CompStat Weekly Analysis

CompStat Weekly Analysis is provided by the Metropolitan Nashville Police Department Crime Analysis Section. This document does not necessarily reflect official UCR counts. It is intended to be a management tool and is for law enforcement use only.

"The only man who never makes a mistake is the man who never does anything."
- Theodore Roosevelt

Begin Date: 04/03/2016
End Date: 04/09/2016
Week: 14

Table of Contents

Incidents Section **1**
Rolling Two Week Analysis 2
Rolling Weekly Year-to-Year Analysis 3
Rolling Eight Week Analysis 4
Rolling Four Week Year-to-Year Analysis 5
Rolling Sixteen Week Analysis 6
Rolling Eight Week Year-to-Year 7
Year-to-Date Analysis 8
Rolling Twenty-Four Month 9
2 Week, 8 Week, 16 Week, YTD, and 24 Month Summary 10
Incident and Efficiency Report Summary* 11
UCR Incident Charts* 30
UCR Incidents - Annual Totals 39
UCR Incidents - YTD Comparisons: All Incidents 40
UCR Incidents - YTD Comparison Charts* 41
UCR Incidents - Calendar Year to Calendar Year Comparison 50
UCR Incidents - Annual Comparison Charts* 51
UCR Incidents - YTD Comparisons* 60
YTD Homicide Report 69
Year-to-Year Weekly Chart* 70

Arrests Section **79**
Physical and Citation Arrests - Adult 80
Arrests: Part I, Weapons Law, Drug-Related, DUI, and All Other 89
Outstanding Warrants: Served 91
Outstanding Warrants: Attempts / Served 92
Crooks With Guns / School Zone Report 97

Juvenile Section **98**
Juvenile Arrests 99
Juvenile Victims - Rolling Two Week Analysis 100
Juvenile Victims - Rolling Eight Week Analysis 101
Juvenile Victims - Year-to-Date Analysis 102
Juvenile Victims 103

Efficiencies Section **104**
Self-Initiated CAD 105
Dispatched Calls for Service 106
Vehicle Stop Analysis (Form 252) 107
Field Interview Report (Form 114) 108
Efficiency Charts* 109

High Crime Intersections and Hot Addresses Section **118**
High Crime Street Intersections* 119
County High Crime Street Intersections - Arrests 128
Hot Addresses* 129

Other Reports **138**
APR Data 139
Case Preparation Division - Case File Inventory 140
Court Attendance - 310s Issued by Month 141
Percentage of Incident Reports Included in CompStat Analysis 142

Map Section **143**
YTD Gunshot Victims - Countywide 144
Gunshot Victims - Countywide (Homicides and Injuries) 145
Gunshot Victims (Homicides, Injuries, and Property Damage) 146
YTD Gunshot Victims** 147
UCR Incident and Self-Initiated CAD Zone Maps** 155

* - Set of countywide and precinct reports
** - Set of precinct reports

Incidents Section

CompStat Weekly Analysis is provided by the Metropolitan Nashville Police Department Crime Analysis Section. This document does not necessarily reflect official UCR counts. It is intended to be a management tool and is for law enforcement use only.

"The only man who never makes a mistake is the man who never does anything."
- Theodore Roosevelt

Begin Date: 04/03/2016
End Date: 04/09/2016
Week: 14

Rolling Two Week Analysis

METROPOLITAN POLICE DEPARTMENT
of Nashville and Davidson County

Aggregated by precinct (incident location). Based on date when each incident was reported.

		Homicide	Forcible Rape	Commercial Robbery	Street Robbery	Total Robbery	Aggravated Assault	Commercial Burglary	Residential Burglary	Total Burglary	Larceny	Auto Theft	Violent Offenses	Property Offenses	Part I Offenses
West	Prior Week	0	0	1	0	1	4	2	8	10	51	4	5	65	70
	CompStat Week	0	0	1	0	1	2	2	7	9	38	2	3	49	52
	% Change	0.0 %	0.0 %	0.0 %	0.0 %	0.0 %	-50.0 %	0.0 %	-12.5 %	-10.0 %	-25.5 %	-50.0 %	-40.0 %	-24.6 %	-25.7 %
East	Prior Week	0	0	1	2	3	16	2	11	13	25	7	19	45	64
	CompStat Week	0	1	0	3	3	5	0	7	7	34	3	9	44	53
	% Change	0.0 %	Infinity	-100.0 %	50.0 %	0.0 %	-68.8 %	-100.0 %	-36.4 %	-46.2 %	36.0 %	-57.1 %	-52.6 %	-2.2 %	-17.2 %
South	Prior Week	0	7	0	5	5	13	3	31	34	59	3	25	96	121
	CompStat Week	1	3	0	5	5	15	1	18	19	51	8	24	78	102
	% Change	Infinity	-57.1 %	0.0 %	0.0 %	0.0 %	15.4 %	-66.7 %	-41.9 %	-44.1 %	-13.6 %	166.7 %	-4.0 %	-18.8 %	-15.7 %
Central	Prior Week	0	1	1	3	4	6	0	0	0	9	2	11	11	22
	CompStat Week	0	1	0	1	1	2	0	0	0	19	1	4	20	24
	% Change	0.0 %	0.0 %	-100.0 %	-66.7 %	-75.0 %	-66.7 %	0.0 %	0.0 %	0.0 %	111.1 %	-50.0 %	-63.6 %	81.8 %	9.1 %
Hermitage	Prior Week	0	1	1	5	6	11	1	7	8	62	7	18	77	95
	CompStat Week	0	2	0	2	2	9	3	10	13	74	1	13	88	101
	% Change	0.0 %	100.0 %	-100.0 %	-60.0 %	-66.7 %	-18.2 %	200.0 %	42.9 %	62.5 %	19.4 %	-85.7 %	-27.8 %	14.3 %	6.3 %
North	Prior Week	0	0	0	6	6	17	0	7	7	25	5	23	37	60
	CompStat Week	0	1	0	3	3	26	5	9	14	27	6	30	47	77
	% Change	0.0 %	Infinity	0.0 %	-50.0 %	-50.0 %	52.9 %	Infinity	28.6 %	100.0 %	8.0 %	20.0 %	30.4 %	27.0 %	28.3 %
Madison	Prior Week	0	1	0	3	3	6	4	7	11	39	1	10	51	61
	CompStat Week	0	0	4	4	8	13	1	4	5	40	0	21	45	66
	% Change	0.0 %	-100.0 %	Infinity	33.3 %	166.7 %	116.7 %	-75.0 %	-42.9 %	-54.5 %	2.6 %	-100.0 %	110.0 %	-11.8 %	8.2 %
Midtown Hills	Prior Week	1	5	1	4	5	7	3	10	13	41	4	18	58	76
	CompStat Week	0	2	0	2	2	5	2	13	15	41	1	9	57	66
	% Change	-100.0 %	-60.0 %	-100.0 %	-50.0 %	-60.0 %	-28.6 %	-33.3 %	30.0 %	15.4 %	0.0 %	-75.0 %	-50.0 %	-1.7 %	-13.2 %
Not Validated	Prior Week	0	0	0	0	0	0	0	0	0	1	0	0	1	1
	CompStat Week	0	0	0	1	1	0	0	1	1	3	0	1	4	5
	% Change	0.0 %	0.0 %	0.0 %	Infinity	Infinity	0.0 %	0.0 %	Infinity	Infinity	200.0 %	0.0 %	Infinity	300.0 %	400.0 %
County	Prior Week	1	15	5	28	33	80	15	81	96	312	33	129	441	570
	CompStat Week	1	10	5	21	26	77	14	69	83	327	22	114	432	546
	% Change	0.0 %	-33.3 %	0.0 %	-25.0 %	-21.2 %	-3.8 %	-6.7 %	-14.8 %	-13.5 %	4.8 %	-33.3 %	-11.6 %	-2.0 %	-4.2 %

Prior Week	**Begin Date**	03/27/2016	**End Date**	04/02/2016
CompStat Week	**Begin Date**	04/03/2016	**End Date**	04/09/2016

Sourced from MNPD ARMS on 4/13/2016 8:34:42 AM. The figures above were sourced from incident reports using Uniform Crime Reporting definitions and reporting guidelines, based on the date when the crime was reported. This report is intended to be a management and planning tool and does not reflect the official UCR counts for the department. Incidents where a location is unknown or unspecified are included in the countywide totals. 'Unknown' refers to records in which the address is listed as 'Unknown' on the incident report. 'Not Validated' refers to records that were entered in with an invalid addresses.

Rolling Weekly Year-to-Year Analysis

METROPOLITAN POLICE DEPARTMENT
of Nashville and Davidson County

Aggregated by precinct (incident location). Based on date when each incident was reported.

		Homicide	Forcible Rape	Commercial Robbery	Street Robbery	Total Robbery	Aggravated Assault	Commercial Burglary	Residential Burglary	Total Burglary	Larceny	Auto Theft	Violent Offenses	Property Offenses	Part I Offenses
West	Prior Year	0	2	0	1	1	2	0	5	5	53	0	5	58	63
	Last Week	0	0	1	0	1	2	2	7	9	38	2	3	49	52
	% Change	0.0 %	-100.0 %	Infinity	-100.0 %	0.0 %	0.0 %	Infinity	40.0 %	80.0 %	-28.3 %	Infinity	-40.0 %	-15.5 %	-17.5 %
East	Prior Year	0	0	1	1	2	10	3	8	11	29	5	12	45	57
	Last Week	0	1	0	3	3	5	0	7	7	34	3	9	44	53
	% Change	0.0 %	Infinity	-100.0 %	200.0 %	50.0 %	-50.0 %	-100.0 %	-12.5 %	-36.4 %	17.2 %	-40.0 %	-25.0 %	-2.2 %	-7.0 %
South	Prior Year	0	3	0	6	6	20	2	20	22	67	4	29	93	122
	Last Week	1	3	0	5	5	15	1	18	19	51	8	24	78	102
	% Change	Infinity	0.0 %	0.0 %	-16.7 %	-16.7 %	-25.0 %	-50.0 %	-10.0 %	-13.6 %	-23.9 %	100.0 %	-17.2 %	-16.1 %	-16.4 %
Central	Prior Year	0	2	0	3	3	2	0	0	0	28	0	7	28	35
	Last Week	0	1	0	1	1	2	0	0	0	19	1	4	20	24
	% Change	0.0 %	-50.0 %	0.0 %	-66.7 %	-66.7 %	0.0 %	0.0 %	0.0 %	0.0 %	-32.1 %	Infinity	-42.9 %	-28.6 %	-31.4 %
Hermitage	Prior Year	0	4	0	3	3	11	2	14	16	80	2	18	98	116
	Last Week	0	2	0	2	2	9	3	10	13	74	1	13	88	101
	% Change	0.0 %	-50.0 %	0.0 %	-33.3 %	-33.3 %	-18.2 %	50.0 %	-28.6 %	-18.8 %	-7.5 %	-50.0 %	-27.8 %	-10.2 %	-12.9 %
North	Prior Year	1	1	0	2	2	16	0	5	5	27	3	20	35	55
	Last Week	0	1	0	3	3	26	5	9	14	27	6	30	47	77
	% Change	-100.0 %	0.0 %	0.0 %	50.0 %	50.0 %	62.5 %	Infinity	80.0 %	180.0 %	0.0 %	100.0 %	50.0 %	34.3 %	40.0 %
Madison	Prior Year	0	2	0	2	2	6	1	11	12	49	2	10	63	73
	Last Week	0	0	4	4	8	13	1	4	5	40	0	21	45	66
	% Change	0.0 %	-100.0 %	Infinity	100.0 %	300.0 %	116.7 %	0.0 %	-63.6 %	-58.3 %	-18.4 %	-100.0 %	110.0 %	-28.6 %	-9.6 %
Midtown Hills	Prior Year	0	1	1	4	5	9	1	7	8	43	3	15	54	69
	Last Week	0	2	0	2	2	5	2	13	15	41	1	9	57	66
	% Change	0.0 %	100.0 %	-100.0 %	-50.0 %	-60.0 %	-44.4 %	100.0 %	85.7 %	87.5 %	-4.7 %	-66.7 %	-40.0 %	5.6 %	-4.3 %
Not Validated	Prior Year	0	0	0	0	0	0	0	0	0	0	0	0	0	0
	Last Week	0	0	0	1	1	0	0	1	1	3	0	1	4	5
	% Change	0.0 %	0.0 %	0.0 %	Infinity	Infinity	0.0 %	0.0 %	Infinity	Infinity	Infinity	0.0 %	Infinity	Infinity	Infinity
County	Prior Year	1	15	2	22	24	76	9	70	79	376	19	116	474	590
	Last Week	1	10	5	21	26	77	14	69	83	327	22	114	432	546
	% Change	0.0 %	-33.3 %	150.0 %	-4.5 %	8.3 %	1.3 %	55.6 %	-1.4 %	5.1 %	-13.0 %	15.8 %	-1.7 %	-8.9 %	-7.5 %

Prior Year	**Begin Date**	04/05/2015	**End Date**	04/11/2015
Last Week	**Begin Date**	04/03/2016	**End Date**	04/09/2016

Sourced from MNPD ARMS on 4/13/2016 8:34:43 AM. The figures above were sourced from incident reports using Uniform Crime Reporting definitions and reporting guidelines, based on the date when the crime was reported. This report is intended to be a management and planning tool and does not reflect the official UCR counts for the department. Incidents where a location is unknown or unspecified are included in the countywide totals. 'Unknown' refers to records in which the address is listed as 'Unknown' on the incident report. 'Not Validated' refers to records that were entered in with an invalid addresses.

Rolling Eight Week Analysis

METROPOLITAN POLICE DEPARTMENT
of Nashville and Davidson County

Aggregated by precinct (incident location). Based on date when each incident was reported.

		Homicide	Forcible Rape	Commercial Robbery	Street Robbery	Total Robbery	Aggravated Assault	Commercial Burglary	Residential Burglary	Total Burglary	Larceny	Auto Theft	Violent Offenses	Property Offenses	Part I Offenses
West	Prior 4 Weeks	0	2	0	2	2	35	6	35	41	197	8	39	246	285
	Last 4 Weeks	1	2	2	2	4	29	8	34	42	180	10	36	232	268
	% Change	Infinity	0.0 %	Infinity	0.0 %	100.0 %	-17.1 %	33.3 %	-2.9 %	2.4 %	-8.6 %	25.0 %	-7.7 %	-5.7 %	-6.0 %
East	Prior 4 Weeks	0	3	1	10	11	62	7	28	35	114	14	76	163	239
	Last 4 Weeks	0	3	1	14	15	52	7	37	44	143	19	70	206	276
	% Change	0.0 %	0.0 %	0.0 %	40.0 %	36.4 %	-16.1 %	0.0 %	32.1 %	25.7 %	25.4 %	35.7 %	-7.9 %	26.4 %	15.5 %
South	Prior 4 Weeks	1	5	2	20	22	67	10	62	72	257	27	95	356	451
	Last 4 Weeks	1	12	2	22	24	76	9	95	104	227	26	113	357	470
	% Change	0.0 %	140.0 %	0.0 %	10.0 %	9.1 %	13.4 %	-10.0 %	53.2 %	44.4 %	-11.7 %	-3.7 %	18.9 %	0.3 %	4.2 %
Central	Prior 4 Weeks	0	7	0	8	8	11	2	2	4	68	2	26	74	100
	Last 4 Weeks	0	8	1	8	9	19	2	1	3	64	5	36	72	108
	% Change	0.0 %	14.3 %	Infinity	0.0 %	12.5 %	72.7 %	0.0 %	-50.0 %	-25.0 %	-5.9 %	150.0 %	38.5 %	-2.7 %	8.0 %
Hermitage	Prior 4 Weeks	0	9	3	31	34	80	12	54	66	273	14	123	353	476
	Last 4 Weeks	0	4	2	16	18	55	8	42	50	266	15	77	331	408
	% Change	0.0 %	-55.6 %	-33.3 %	-48.4 %	-47.1 %	-31.3 %	-33.3 %	-22.2 %	-24.2 %	-2.6 %	7.1 %	-37.4 %	-6.2 %	-14.3 %
North	Prior 4 Weeks	2	4	3	10	13	83	7	30	37	131	8	102	176	278
	Last 4 Weeks	0	2	0	12	12	81	17	28	45	130	17	95	192	287
	% Change	-100.0 %	-50.0 %	-100.0 %	20.0 %	-7.7 %	-2.4 %	142.9 %	-6.7 %	21.6 %	-0.8 %	112.5 %	-6.9 %	9.1 %	3.2 %
Madison	Prior 4 Weeks	1	6	0	5	5	41	5	34	39	180	9	53	228	281
	Last 4 Weeks	0	4	4	13	17	41	5	43	48	180	5	62	233	295
	% Change	-100.0 %	-33.3 %	Infinity	160.0 %	240.0 %	0.0 %	0.0 %	26.5 %	23.1 %	0.0 %	-44.4 %	17.0 %	2.2 %	5.0 %
Midtown Hills	Prior 4 Weeks	1	4	0	11	11	32	15	17	32	158	14	48	204	252
	Last 4 Weeks	1	9	3	13	16	24	10	35	45	160	7	50	212	262
	% Change	0.0 %	125.0 %	Infinity	18.2 %	45.5 %	-25.0 %	-33.3 %	105.9 %	40.6 %	1.3 %	-50.0 %	4.2 %	3.9 %	4.0 %
Not Validated	Prior 4 Weeks	0	0	0	0	0	0	0	1	1	1	0	0	2	2
	Last 4 Weeks	0	0	0	1	1	0	0	1	1	4	0	1	5	6
	% Change	0.0 %	0.0 %	0.0 %	Infinity	Infinity	0.0 %	0.0 %	0.0 %	0.0 %	300.0 %	0.0 %	Infinity	150.0 %	200.0 %
County	Prior 4 Weeks	5	40	9	97	106	411	64	263	327	1,379	96	562	1,802	2,364
	Last 4 Weeks	3	44	15	101	116	377	66	316	382	1,354	104	540	1,840	2,380
	% Change	-40.0 %	10.0 %	66.7 %	4.1 %	9.4 %	-8.3 %	3.1 %	20.2 %	16.8 %	-1.8 %	8.3 %	-3.9 %	2.1 %	0.7 %

Prior 4 Weeks	**Begin Date**	02/14/2016	**End Date**	03/12/2016
Last 4 Weeks	**Begin Date**	03/13/2016	**End Date**	04/09/2016

Sourced from MNPD ARMS on 4/13/2016 8:34:43 AM. The figures above were sourced from incident reports using Uniform Crime Reporting definitions and reporting guidelines, based on the date when the crime was reported. This report is intended to be a management and planning tool and does not reflect the official UCR counts for the department. Incidents where a location is unknown or unspecified are included in the countywide totals. 'Unknown' refers to records in which the address is listed as 'Unknown' on the incident report. 'Not Validated' refers to records that were entered in with an invalid addresses.

Rolling Four Week Year-to-Year Analysis

METROPOLITAN POLICE DEPARTMENT
of Nashville and Davidson County

Aggregated by precinct (incident location). Based on date when each incident was reported.

		Homicide	Forcible Rape	Commercial Robbery	Street Robbery	Total Robbery	Aggravated Assault	Commercial Burglary	Residential Burglary	Total Burglary	Larceny	Auto Theft	Violent Offenses	Property Offenses	Part I Offenses
West	Prior Year	0	4	1	7	8	25	2	25	27	204	9	37	240	277
	Last 4 Weeks	1	2	2	2	4	29	8	34	42	180	10	36	232	268
	% Change	Infinity	-50.0 %	100.0 %	-71.4 %	-50.0 %	16.0 %	300.0 %	36.0 %	55.6 %	-11.8 %	11.1 %	-2.7 %	-3.3 %	-3.2 %
East	Prior Year	1	8	6	8	14	55	9	47	56	133	13	78	202	280
	Last 4 Weeks	0	3	1	14	15	52	7	37	44	143	19	70	206	276
	% Change	-100.0 %	-62.5 %	-83.3 %	75.0 %	7.1 %	-5.5 %	-22.2 %	-21.3 %	-21.4 %	7.5 %	46.2 %	-10.3 %	2.0 %	-1.4 %
South	Prior Year	0	12	0	24	24	72	10	69	79	260	17	108	356	464
	Last 4 Weeks	1	12	2	22	24	76	9	95	104	227	26	113	357	470
	% Change	Infinity	0.0 %	Infinity	-8.3 %	0.0 %	5.6 %	-10.0 %	37.7 %	31.6 %	-12.7 %	52.9 %	4.6 %	0.3 %	1.3 %
Central	Prior Year	0	7	0	8	8	14	2	1	3	75	4	29	82	111
	Last 4 Weeks	0	8	1	8	9	19	2	1	3	64	5	36	72	108
	% Change	0.0 %	14.3 %	Infinity	0.0 %	12.5 %	35.7 %	0.0 %	0.0 %	0.0 %	-14.7 %	25.0 %	24.1 %	-12.2 %	-2.7 %
Hermitage	Prior Year	0	11	2	15	17	53	9	46	55	231	8	81	294	375
	Last 4 Weeks	0	4	2	16	18	55	8	42	50	266	15	77	331	408
	% Change	0.0 %	-63.6 %	0.0 %	6.7 %	5.9 %	3.8 %	-11.1 %	-8.7 %	-9.1 %	15.2 %	87.5 %	-4.9 %	12.6 %	8.8 %
North	Prior Year	2	10	0	14	14	65	4	41	45	101	7	91	153	244
	Last 4 Weeks	0	2	0	12	12	81	17	28	45	130	17	95	192	287
	% Change	-100.0 %	-80.0 %	0.0 %	-14.3 %	-14.3 %	24.6 %	325.0 %	-31.7 %	0.0 %	28.7 %	142.9 %	4.4 %	25.5 %	17.6 %
Madison	Prior Year	0	5	2	10	12	59	4	46	50	174	10	76	234	310
	Last 4 Weeks	0	4	4	13	17	41	5	43	48	180	5	62	233	295
	% Change	0.0 %	-20.0 %	100.0 %	30.0 %	41.7 %	-30.5 %	25.0 %	-6.5 %	-4.0 %	3.4 %	-50.0 %	-18.4 %	-0.4 %	-4.8 %
Midtown Hills	Prior Year	0	5	1	8	9	41	12	27	39	176	9	55	224	279
	Last 4 Weeks	1	9	3	13	16	24	10	35	45	160	7	50	212	262
	% Change	Infinity	80.0 %	200.0 %	62.5 %	77.8 %	-41.5 %	-16.7 %	29.6 %	15.4 %	-9.1 %	-22.2 %	-9.1 %	-5.4 %	-6.1 %
Not Validated	Prior Year	0	0	0	0	0	0	0	0	0	1	0	0	1	1
	Last 4 Weeks	0	0	0	1	1	0	0	1	1	4	0	1	5	6
	% Change	0.0 %	0.0 %	0.0 %	Infinity	Infinity	0.0 %	0.0 %	Infinity	Infinity	300.0 %	0.0 %	Infinity	400.0 %	500.0 %
County	Prior Year	3	62	12	94	106	384	52	302	354	1,355	77	555	1,786	2,341
	Last 4 Weeks	3	44	15	101	116	377	66	316	382	1,354	104	540	1,840	2,380
	% Change	0.0 %	-29.0 %	25.0 %	7.4 %	9.4 %	-1.8 %	26.9 %	4.6 %	7.9 %	-0.1 %	35.1 %	-2.7 %	3.0 %	1.7 %

Prior Year	**Begin Date**	03/15/2015	**End Date**	04/11/2015
Last 4 Weeks	**Begin Date**	03/13/2016	**End Date**	04/09/2016

Sourced from MNPD ARMS on 4/13/2016 8:34:43 AM. The figures above were sourced from incident reports using Uniform Crime Reporting definitions and reporting guidelines, based on the date when the crime was reported. This report is intended to be a management and planning tool and does not reflect the official UCR counts for the department. Incidents where a location is unknown or unspecified are included in the countywide totals. 'Unknown' refers to records in which the address is listed as 'Unknown' on the incident report. 'Not Validated' refers to records that were entered in with an invalid addresses.

Rolling Sixteen Week Analysis

METROPOLITAN POLICE DEPARTMENT
of Nashville and Davidson County

Aggregated by precinct (incident location). Based on date when each incident was reported.

		Homicide	Forcible Rape	Commercial Robbery	Street Robbery	Total Robbery	Aggravated Assault	Commercial Burglary	Residential Burglary	Total Burglary	Larceny	Auto Theft	Violent Offenses	Property Offenses	Part I Offenses
West	Prior 8 Weeks	2	5	6	8	14	40	13	56	69	350	29	61	448	509
	Last 8 Weeks	1	4	2	4	6	64	14	69	83	377	18	75	478	553
	% Change	-50.0 %	-20.0 %	-66.7 %	-50.0 %	-57.1 %	60.0 %	7.7 %	23.2 %	20.3 %	7.7 %	-37.9 %	23.0 %	6.7 %	8.6 %
East	Prior 8 Weeks	4	13	1	26	27	75	11	84	95	265	35	119	395	514
	Last 8 Weeks	0	6	2	24	26	114	14	65	79	257	33	146	369	515
	% Change	-100.0 %	-53.8 %	100.0 %	-7.7 %	-3.7 %	52.0 %	27.3 %	-22.6 %	-16.8 %	-3.0 %	-5.7 %	22.7 %	-6.6 %	0.2 %
South	Prior 8 Weeks	6	11	11	73	84	135	15	172	187	490	64	236	741	977
	Last 8 Weeks	2	17	4	42	46	143	19	157	176	484	53	208	713	921
	% Change	-66.7 %	54.5 %	-63.6 %	-42.5 %	-45.2 %	5.9 %	26.7 %	-8.7 %	-5.9 %	-1.2 %	-17.2 %	-11.9 %	-3.8 %	-5.7 %
Central	Prior 8 Weeks	0	8	0	14	14	14	2	3	5	108	4	36	117	153
	Last 8 Weeks	0	15	1	16	17	30	4	3	7	132	7	62	146	208
	% Change	0.0 %	87.5 %	Infinity	14.3 %	21.4 %	114.3 %	100.0 %	0.0 %	40.0 %	22.2 %	75.0 %	72.2 %	24.8 %	35.9 %
Hermitage	Prior 8 Weeks	3	13	15	28	43	115	28	115	143	545	33	174	721	895
	Last 8 Weeks	0	13	5	47	52	135	20	96	116	539	29	200	684	884
	% Change	-100.0 %	0.0 %	-66.7 %	67.9 %	20.9 %	17.4 %	-28.6 %	-16.5 %	-18.9 %	-1.1 %	-12.1 %	14.9 %	-5.1 %	-1.2 %
North	Prior 8 Weeks	5	12	4	41	45	93	14	69	83	228	44	155	355	510
	Last 8 Weeks	2	6	3	22	25	164	24	58	82	261	25	197	368	565
	% Change	-60.0 %	-50.0 %	-25.0 %	-46.3 %	-44.4 %	76.3 %	71.4 %	-15.9 %	-1.2 %	14.5 %	-43.2 %	27.1 %	3.7 %	10.8 %
Madison	Prior 8 Weeks	0	14	6	22	28	92	7	54	61	297	15	134	373	507
	Last 8 Weeks	1	10	4	18	22	82	10	77	87	360	14	115	461	576
	% Change	Infinity	-28.6 %	-33.3 %	-18.2 %	-21.4 %	-10.9 %	42.9 %	42.6 %	42.6 %	21.2 %	-6.7 %	-14.2 %	23.6 %	13.6 %
Midtown Hills	Prior 8 Weeks	0	7	6	17	23	52	16	74	90	287	24	82	401	483
	Last 8 Weeks	2	13	3	24	27	56	25	52	77	318	21	98	416	514
	% Change	Infinity	85.7 %	-50.0 %	41.2 %	17.4 %	7.7 %	56.3 %	-29.7 %	-14.4 %	10.8 %	-12.5 %	19.5 %	3.7 %	6.4 %
Not Validated	Prior 8 Weeks	0	0	0	0	0	2	1	2	3	7	1	2	11	13
	Last 8 Weeks	0	0	0	1	1	0	0	2	2	5	0	1	7	8
	% Change	0.0 %	0.0 %	0.0 %	Infinity	Infinity	-100.0 %	-100.0 %	0.0 %	-33.3 %	-28.6 %	-100.0 %	-50.0 %	-36.4 %	-38.5 %
County	Prior 8 Weeks	20	83	49	229	278	618	107	629	736	2,577	249	999	3,562	4,561
	Last 8 Weeks	8	84	24	198	222	788	130	579	709	2,733	200	1,102	3,642	4,744
	% Change	-60.0 %	1.2 %	-51.0 %	-13.5 %	-20.1 %	27.5 %	21.5 %	-7.9 %	-3.7 %	6.1 %	-19.7 %	10.3 %	2.2 %	4.0 %

Prior 8 Weeks	**Begin Date**	12/20/2015	**End Date**	02/13/2016
Last 8 Weeks	**Begin Date**	02/14/2016	**End Date**	04/09/2016

Sourced from MNPD ARMS on 4/13/2016 8:34:43 AM. The figures above were sourced from incident reports using Uniform Crime Reporting definitions and reporting guidelines, based on the date when the crime was reported. This report is intended to be a management and planning tool and does not reflect the official UCR counts for the department. Incidents where a location is unknown or unspecified are included in the countywide totals. 'Unknown' refers to records in which the address is listed as 'Unknown' on the incident report. 'Not Validated' refers to records that were entered in with an invalid addresses.

Rolling Eight Week Year-to-Year Analysis

METROPOLITAN POLICE DEPARTMENT
of Nashville and Davidson County

Aggregated by precinct (incident location). Based on date when each incident was reported.

		Homicide	Forcible Rape	Commercial Robbery	Street Robbery	Total Robbery	Aggravated Assault	Commercial Burglary	Residential Burglary	Total Burglary	Larceny	Auto Theft	Violent Offenses	Property Offenses	Part I Offenses
West	Prior Year	0	5	3	13	16	45	9	47	56	357	17	66	430	496
	Last 8 Weeks	1	4	2	4	6	64	14	69	83	377	18	75	478	553
	% Change	Infinity	-20.0 %	-33.3 %	-69.2 %	-62.5 %	42.2 %	55.6 %	46.8 %	48.2 %	5.6 %	5.9 %	13.6 %	11.2 %	11.5 %
East	Prior Year	1	13	6	22	28	102	13	84	97	214	28	144	339	483
	Last 8 Weeks	0	6	2	24	26	114	14	65	79	257	33	146	369	515
	% Change	-100.0 %	-53.8 %	-66.7 %	9.1 %	-7.1 %	11.8 %	7.7 %	-22.6 %	-18.6 %	20.1 %	17.9 %	1.4 %	8.8 %	6.6 %
South	Prior Year	0	18	1	41	42	118	21	136	157	438	34	178	629	807
	Last 8 Weeks	2	17	4	42	46	143	19	157	176	484	53	208	713	921
	% Change	Infinity	-5.6 %	300.0 %	2.4 %	9.5 %	21.2 %	-9.5 %	15.4 %	12.1 %	10.5 %	55.9 %	16.9 %	13.4 %	14.1 %
Central	Prior Year	0	13	0	11	11	20	7	1	8	127	8	44	143	187
	Last 8 Weeks	0	15	1	16	17	30	4	3	7	132	7	62	146	208
	% Change	0.0 %	15.4 %	Infinity	45.5 %	54.5 %	50.0 %	-42.9 %	200.0 %	-12.5 %	3.9 %	-12.5 %	40.9 %	2.1 %	11.2 %
Hermitage	Prior Year	0	24	5	32	37	99	17	85	102	435	30	160	567	727
	Last 8 Weeks	0	13	5	47	52	135	20	96	116	539	29	200	684	884
	% Change	0.0 %	-45.8 %	0.0 %	46.9 %	40.5 %	36.4 %	17.6 %	12.9 %	13.7 %	23.9 %	-3.3 %	25.0 %	20.6 %	21.6 %
North	Prior Year	3	14	1	31	32	142	8	58	66	179	15	191	260	451
	Last 8 Weeks	2	6	3	22	25	164	24	58	82	261	25	197	368	565
	% Change	-33.3 %	-57.1 %	200.0 %	-29.0 %	-21.9 %	15.5 %	200.0 %	0.0 %	24.2 %	45.8 %	66.7 %	3.1 %	41.5 %	25.3 %
Madison	Prior Year	0	6	4	19	23	101	6	67	73	305	21	130	399	529
	Last 8 Weeks	1	10	4	18	22	82	10	77	87	360	14	115	461	576
	% Change	Infinity	66.7 %	0.0 %	-5.3 %	-4.3 %	-18.8 %	66.7 %	14.9 %	19.2 %	18.0 %	-33.3 %	-11.5 %	15.5 %	8.9 %
Midtown Hills	Prior Year	1	7	2	14	16	65	19	52	71	297	18	89	386	475
	Last 8 Weeks	2	13	3	24	27	56	25	52	77	318	21	98	416	514
	% Change	100.0 %	85.7 %	50.0 %	71.4 %	68.8 %	-13.8 %	31.6 %	0.0 %	8.5 %	7.1 %	16.7 %	10.1 %	7.8 %	8.2 %
Not Validated	Prior Year	0	0	0	0	0	0	0	0	0	1	0	0	1	1
	Last 8 Weeks	0	0	0	1	1	0	0	2	2	5	0	1	7	8
	% Change	0.0 %	0.0 %	0.0 %	Infinity	Infinity	0.0 %	0.0 %	Infinity	Infinity	400.0 %	0.0 %	Infinity	600.0 %	700.0 %
County	Prior Year	5	100	22	183	205	692	100	530	630	2,353	171	1,002	3,154	4,156
	Last 8 Weeks	8	84	24	198	222	788	130	579	709	2,733	200	1,102	3,642	4,744
	% Change	60.0 %	-16.0 %	9.1 %	8.2 %	8.3 %	13.9 %	30.0 %	9.2 %	12.5 %	16.1 %	17.0 %	10.0 %	15.5 %	14.1 %

Prior Year	**Begin Date**	02/15/2015	**End Date**	04/11/2015
Last 8 Weeks	**Begin Date**	02/14/2016	**End Date**	04/09/2016

Sourced from MNPD ARMS on 4/13/2016 8:34:43 AM. The figures above were sourced from incident reports using Uniform Crime Reporting definitions and reporting guidelines, based on the date when the crime was reported. This report is intended to be a management and planning tool and does not reflect the official UCR counts for the department. Incidents where a location is unknown or unspecified are included in the countywide totals. 'Unknown' refers to records in which the address is listed as 'Unknown' on the incident report. 'Not Validated' refers to records that were entered in with an invalid addresses.

Year-to-Date Analysis

METROPOLITAN POLICE DEPARTMENT
of Nashville and Davidson County

Aggregated by precinct (incident location). Based on date when each incident was reported.

		Homicide	Forcible Rape	Commercial Robbery	Street Robbery	Total Robbery	Aggravated Assault	Commercial Burglary	Residential Burglary	Total Burglary	Larceny	Auto Theft	Violent Offenses	Property Offenses	Part I Offenses
West	Prior YTD	0	11	7	29	36	74	20	99	119	558	33	121	710	831
	YTD	2	8	5	8	13	93	24	115	139	652	43	116	834	950
	% Change	Infinity	-27.3 %	-28.6 %	-72.4 %	-63.9 %	25.7 %	20.0 %	16.2 %	16.8 %	16.8 %	30.3 %	-4.1 %	17.5 %	14.3 %
East	Prior YTD	2	25	17	43	60	189	21	140	161	403	47	276	611	887
	YTD	2	16	3	44	47	172	25	119	144	469	67	237	680	917
	% Change	0.0 %	-36.0 %	-82.4 %	2.3 %	-21.7 %	-9.0 %	19.0 %	-15.0 %	-10.6 %	16.4 %	42.6 %	-14.1 %	11.3 %	3.4 %
South	Prior YTD	2	22	11	80	91	187	46	282	328	810	52	302	1,190	1,492
	YTD	7	28	15	99	114	259	30	307	337	862	109	408	1,308	1,716
	% Change	250.0 %	27.3 %	36.4 %	23.8 %	25.3 %	38.5 %	-34.8 %	8.9 %	2.7 %	6.4 %	109.6 %	35.1 %	9.9 %	15.0 %
Central	Prior YTD	0	17	0	17	17	36	12	3	15	220	9	70	244	314
	YTD	0	21	1	26	27	38	5	5	10	221	11	86	242	328
	% Change	0.0 %	23.5 %	Infinity	52.9 %	58.8 %	5.6 %	-58.3 %	66.7 %	-33.3 %	0.5 %	22.2 %	22.9 %	-0.8 %	4.5 %
Hermitage	Prior YTD	1	32	11	67	78	170	37	162	199	778	54	281	1,031	1,312
	YTD	3	24	18	69	87	219	36	185	221	951	53	333	1,225	1,558
	% Change	200.0 %	-25.0 %	63.6 %	3.0 %	11.5 %	28.8 %	-2.7 %	14.2 %	11.1 %	22.2 %	-1.9 %	18.5 %	18.8 %	18.8 %
North	Prior YTD	7	22	4	70	74	231	25	140	165	367	51	334	583	917
	YTD	4	17	6	53	59	235	33	105	138	435	61	315	634	949
	% Change	-42.9 %	-22.7 %	50.0 %	-24.3 %	-20.3 %	1.7 %	32.0 %	-25.0 %	-16.4 %	18.5 %	19.6 %	-5.7 %	8.7 %	3.5 %
Madison	Prior YTD	1	12	8	29	37	157	13	115	128	508	35	207	671	878
	YTD	1	22	9	33	42	145	15	121	136	596	28	210	760	970
	% Change	0.0 %	83.3 %	12.5 %	13.8 %	13.5 %	-7.6 %	15.4 %	5.2 %	6.3 %	17.3 %	-20.0 %	1.4 %	13.3 %	10.5 %
Midtown Hills	Prior YTD	1	15	8	21	29	102	28	88	116	522	23	147	661	808
	YTD	2	18	9	39	48	96	35	107	142	552	39	164	733	897
	% Change	100.0 %	20.0 %	12.5 %	85.7 %	65.5 %	-5.9 %	25.0 %	21.6 %	22.4 %	5.7 %	69.6 %	11.6 %	10.9 %	11.0 %
Not Validated	Prior YTD	0	0	0	0	0	1	0	0	0	1	0	1	1	2
	YTD	0	0	0	1	1	2	0	2	2	5	0	3	7	10
	% Change	0.0 %	0.0 %	0.0 %	Infinity	Infinity	100.0 %	0.0 %	Infinity	Infinity	400.0 %	0.0 %	200.0 %	600.0 %	400.0 %
County	Prior YTD	14	156	66	356	422	1,147	202	1,029	1,231	4,167	304	1,739	5,702	7,441
	YTD	21	154	66	372	438	1,259	203	1,066	1,269	4,743	411	1,872	6,423	8,295
	% Change	50.0 %	-1.3 %	0.0 %	4.5 %	3.8 %	9.8 %	0.5 %	3.6 %	3.1 %	13.8 %	35.2 %	7.6 %	12.6 %	11.5 %

Prior YTD	**Begin Date**	01/01/2015	**End Date**	04/09/2015
YTD	**Begin Date**	01/01/2016	**End Date**	04/09/2016

Sourced from MNPD ARMS on 4/13/2016 8:34:43 AM. The figures above were sourced from incident reports using Uniform Crime Reporting definitions and reporting guidelines, based on the date when the crime was reported. This report is intended to be a management and planning tool and does not reflect the official UCR counts for the department. Incidents where a location is unknown or unspecified are included in the countywide totals. 'Unknown' refers to records in which the address is listed as 'Unknown' on the incident report. 'Not Validated' refers to records that were entered in with an invalid addresses.

Rolling Twenty-Four Month Analysis

METROPOLITAN POLICE DEPARTMENT
of Nashville and Davidson County

Aggregated by precinct (incident location). Based on date when each incident was reported.

		Homicide	Forcible Rape	Commercial Robbery	Street Robbery	Total Robbery	Aggravated Assault	Commercial Burglary	Residential Burglary	Total Burglary	Larceny	Auto Theft	Violent Offenses	Property Offenses	Part I Offenses
West	Prior 52 Weeks	4	58	25	85	110	395	81	370	451	2,391	122	567	2,964	3,531
	Last 52 Weeks	3	40	29	61	90	318	107	429	536	2,585	147	451	3,268	3,719
	% Change	-25.0 %	-31.0 %	16.0 %	-28.2 %	-18.2 %	-19.5 %	32.1 %	15.9 %	18.8 %	8.1 %	20.5 %	-20.5 %	10.3 %	5.3 %
East	Prior 52 Weeks	2	79	33	207	240	855	113	567	680	1,665	174	1,176	2,519	3,695
	Last 52 Weeks	18	65	24	231	255	698	79	578	657	2,034	211	1,036	2,902	3,938
	% Change	800.0 %	-17.7 %	-27.3 %	11.6 %	6.3 %	-18.4 %	-30.1 %	1.9 %	-3.4 %	22.2 %	21.3 %	-11.9 %	15.2 %	6.6 %
South	Prior 52 Weeks	6	87	42	296	338	855	183	867	1,050	3,174	214	1,286	4,438	5,724
	Last 52 Weeks	20	114	45	424	469	959	172	1,034	1,206	3,353	303	1,562	4,862	6,424
	% Change	233.3 %	31.0 %	7.1 %	43.2 %	38.8 %	12.2 %	-6.0 %	19.3 %	14.9 %	5.6 %	41.6 %	21.5 %	9.6 %	12.2 %
Central	Prior 52 Weeks	1	64	2	80	82	180	38	15	53	964	38	327	1,055	1,382
	Last 52 Weeks	0	74	1	104	105	204	37	21	58	988	56	383	1,102	1,485
	% Change	-100.0 %	15.6 %	-50.0 %	30.0 %	28.0 %	13.3 %	-2.6 %	40.0 %	9.4 %	2.5 %	47.4 %	17.1 %	4.5 %	7.5 %
Hermitage	Prior 52 Weeks	6	99	44	263	307	862	151	663	814	3,543	177	1,274	4,534	5,808
	Last 52 Weeks	11	93	53	271	324	832	147	666	813	3,779	246	1,260	4,838	6,098
	% Change	83.3 %	-6.1 %	20.5 %	3.0 %	5.5 %	-3.5 %	-2.6 %	0.5 %	-0.1 %	6.7 %	39.0 %	-1.1 %	6.7 %	5.0 %
North	Prior 52 Weeks	16	95	27	229	256	1,005	123	515	638	1,574	217	1,372	2,429	3,801
	Last 52 Weeks	28	80	30	274	304	1,007	131	519	650	1,865	248	1,419	2,763	4,182
	% Change	75.0 %	-15.8 %	11.1 %	19.7 %	18.8 %	0.2 %	6.5 %	0.8 %	1.9 %	18.5 %	14.3 %	3.4 %	13.8 %	10.0 %
Madison	Prior 52 Weeks	2	62	38	117	155	581	84	463	547	2,114	125	800	2,786	3,586
	Last 52 Weeks	3	70	43	148	191	594	69	534	603	2,233	178	858	3,014	3,872
	% Change	50.0 %	12.9 %	13.2 %	26.5 %	23.2 %	2.2 %	-17.9 %	15.3 %	10.2 %	5.6 %	42.4 %	7.3 %	8.2 %	8.0 %
Midtown Hills	Prior 52 Weeks	4	62	23	110	133	415	148	436	584	2,299	118	614	3,001	3,615
	Last 52 Weeks	5	62	26	144	170	399	163	440	603	2,397	150	636	3,150	3,786
	% Change	25.0 %	0.0 %	13.0 %	30.9 %	27.8 %	-3.9 %	10.1 %	0.9 %	3.3 %	4.3 %	27.1 %	3.6 %	5.0 %	4.7 %
Not Validated	Prior 52 Weeks	0	0	0	0	0	1	0	0	0	1	0	1	1	2
	Last 52 Weeks	0	0	0	3	3	6	1	6	7	24	1	9	32	41
	% Change	0.0 %	0.0 %	0.0 %	Infinity	Infinity	500.0 %	Infinity	Infinity	Infinity	2,300.0 %	Infinity	800.0 %	3,100.0 %	1,950.0 %
County	Prior 52 Weeks	41	606	234	1,387	1,621	5,149	921	3,896	4,817	17,725	1,185	7,417	23,727	31,144
	Last 52 Weeks	88	598	251	1,660	1,911	5,017	906	4,227	5,133	19,258	1,540	7,614	25,931	33,545
	% Change	114.6 %	-1.3 %	7.3 %	19.7 %	17.9 %	-2.6 %	-1.6 %	8.5 %	6.6 %	8.6 %	30.0 %	2.7 %	9.3 %	7.7 %

Prior 52 Weeks	**Begin Date**	04/13/2014	**End Date**	04/11/2015
Last 52 Weeks	**Begin Date**	04/12/2015	**End Date**	04/09/2016

Sourced from MNPD ARMS on 4/13/2016 8:34:43 AM. The figures above were sourced from incident reports using Uniform Crime Reporting definitions and reporting guidelines, based on the date when the crime was reported. This report is intended to be a management and planning tool and does not reflect the official UCR counts for the department. Incidents where a location is unknown or unspecified are included in the countywide totals. 'Unknown' refers to records in which the address is listed as 'Unknown' on the incident report. 'Not Validated' refers to records that were entered in with an invalid addresses.

2 Week, 8 Week, 16 Week, YTD, and 24 Month Summary

METROPOLITAN POLICE DEPARTMENT
of Nashville and Davidson County

Aggregated by precinct (incident location). Based on date when each incident was reported.

		Rolling Two Week			Rolling Eight Week			Rolling Sixteen Week			YTD			Rolling Twenty-Four Month		
		Last Week to Prior Week			Last 4 Weeks to Prior 4 Weeks			Last 8 Weeks to Prior 8 Weeks			Current YTD to Prior YTD			Last 52 Weeks to Prior 52 Weeks		
		Violent Offenses	Property Offenses	Part I Offenses	Violent Offenses	Property Offenses	Part I Offenses	Violent Offenses	Property Offenses	Part I Offenses	Violent Offenses	Property Offenses	Part I Offenses	Violent Offenses	Property Offenses	Part I Offenses
West	Prior	5	65	70	39	246	285	61	448	509	121	710	831	567	2,964	3,531
	Last	3	49	52	36	232	268	75	478	553	116	834	950	451	3,268	3,719
	% Change	-40.0 %	-24.6 %	-25.7 %	-7.7 %	-5.7 %	-6.0 %	23.0 %	6.7 %	8.6 %	-4.1 %	17.5 %	14.3 %	-20.5 %	10.3 %	5.3 %
East	Prior	19	45	64	76	163	239	119	395	514	276	611	887	1,176	2,519	3,695
	Last	9	44	53	70	206	276	146	369	515	237	680	917	1,036	2,902	3,938
	% Change	-52.6 %	-2.2 %	-17.2 %	-7.9 %	26.4 %	15.5 %	22.7 %	-6.6 %	0.2 %	-14.1 %	11.3 %	3.4 %	-11.9 %	15.2 %	6.6 %
South	Prior	25	96	121	95	356	451	236	741	977	302	1,190	1,492	1,286	4,438	5,724
	Last	24	78	102	113	357	470	208	713	921	408	1,308	1,716	1,562	4,862	6,424
	% Change	-4.0 %	-18.8 %	-15.7 %	18.9 %	0.3 %	4.2 %	-11.9 %	-3.8 %	-5.7 %	35.1 %	9.9 %	15.0 %	21.5 %	9.6 %	12.2 %
Central	Prior	11	11	22	26	74	100	36	117	153	70	244	314	327	1,055	1,382
	Last	4	20	24	36	72	108	62	146	208	86	242	328	383	1,102	1,485
	% Change	-63.6 %	81.8 %	9.1 %	38.5 %	-2.7 %	8.0 %	72.2 %	24.8 %	35.9 %	22.9 %	-0.8 %	4.5 %	17.1 %	4.5 %	7.5 %
Hermitage	Prior	18	77	95	123	353	476	174	721	895	281	1,031	1,312	1,274	4,534	5,808
	Last	13	88	101	77	331	408	200	684	884	333	1,225	1,558	1,260	4,838	6,098
	% Change	-27.8 %	14.3 %	6.3 %	-37.4 %	-6.2 %	-14.3 %	14.9 %	-5.1 %	-1.2 %	18.5 %	18.8 %	18.8 %	-1.1 %	6.7 %	5.0 %
North	Prior	23	37	60	102	176	278	155	355	510	334	583	917	1,372	2,429	3,801
	Last	30	47	77	95	192	287	197	368	565	315	634	949	1,419	2,763	4,182
	% Change	30.4 %	27.0 %	28.3 %	-6.9 %	9.1 %	3.2 %	27.1 %	3.7 %	10.8 %	-5.7 %	8.7 %	3.5 %	3.4 %	13.8 %	10.0 %
Madison	Prior	10	51	61	53	228	281	134	373	507	207	671	878	800	2,786	3,586
	Last	21	45	66	62	233	295	115	461	576	210	760	970	858	3,014	3,872
	% Change	110.0 %	-11.8 %	8.2 %	17.0 %	2.2 %	5.0 %	-14.2 %	23.6 %	13.6 %	1.4 %	13.3 %	10.5 %	7.3 %	8.2 %	8.0 %
Midtown Hills	Prior	18	58	76	48	204	252	82	401	483	147	661	808	614	3,001	3,615
	Last	9	57	66	50	212	262	98	416	514	164	733	897	636	3,150	3,786
	% Change	-50.0 %	-1.7 %	-13.2 %	4.2 %	3.9 %	4.0 %	19.5 %	3.7 %	6.4 %	11.6 %	10.9 %	11.0 %	3.6 %	5.0 %	4.7 %
Not Validated	Prior	0	1	1	0	2	2	2	11	13	1	1	2	1	1	2
	Last	1	4	5	1	5	6	1	7	8	3	7	10	9	32	41
	% Change	Infinity	300.0 %	400.0 %	Infinity	150.0 %	200.0 %	-50.0 %	-36.4 %	-38.5 %	200.0 %	600.0 %	400.0 %	800.0 %	3,100.0 %	1,950.0 %
County	Prior	129	441	570	562	1,802	2,364	999	3,562	4,561	1,739	5,702	7,441	7,417	23,727	31,144
	Last	114	432	546	540	1,840	2,380	1,102	3,642	4,744	1,872	6,423	8,295	7,614	25,931	33,545
	% Change	-11.6 %	-2.0 %	-4.2 %	-3.9 %	2.1 %	0.7 %	10.3 %	2.2 %	4.0 %	7.6 %	12.6 %	11.5 %	2.7 %	9.3 %	7.7 %

Information summarized for CompStat week ending 04/09/2016.

Sourced from MNPD ARMS on 4/13/2016 8:34:43 AM. The figures above were sourced from incident reports using Uniform Crime Reporting definitions and reporting guidelines, based on the date when the crime was reported. This report is intended to be a management and planning tool and does not reflect the official UCR counts for the department. Incidents where a location is unknown or unspecified are included in the countywide totals. 'Unknown' refers to records in which the address is listed as 'Unknown' on the incident report. 'Not Validated' refers to records that were entered in with an invalid addresses.

County Incident Report Summary

METROPOLITAN POLICE DEPARTMENT
of Nashville and Davidson County

Two Week, Eight Week, Sixteen Week, YTD, and 24 Month Analyses

Aggregated by precinct (incident location). Based on date when each incident was reported.

		Homicide	Forcible Rape	Commercial Robbery	Street Robbery	Total Robbery	Aggravated Assault	Commercial Burglary	Residential Burglary	Total Burglary	Larceny	Auto Theft	Violent Offenses	Property Offenses	Part I Offenses
Two Week	Prior Week	1	15	5	28	33	80	15	81	96	312	33	129	441	570
	Last Week	1	10	5	21	26	77	14	69	83	327	22	114	432	546
	% Change	0.0%	-33.3%	0.0%	-25.0%	-21.2%	-3.8%	-6.7%	-14.8%	-13.5%	4.8%	-33.3%	-11.6%	-2.0%	-4.2%
Eight Week	Prior 4 Weeks	5	40	9	97	106	411	64	263	327	1,379	96	562	1,802	2,364
	Last 4 Weeks	3	44	15	101	116	377	66	316	382	1,354	104	540	1,840	2,380
	% Change	-40.0%	10.0%	66.7%	4.1%	9.4%	-8.3%	3.1%	20.2%	16.8%	-1.8%	8.3%	-3.9%	2.1%	0.7%
Sixteen Week	Prior 8 Weeks	20	83	49	229	278	618	107	629	736	2,577	249	999	3,562	4,561
	Last 8 Weeks	8	84	24	198	222	788	130	579	709	2,733	200	1,102	3,642	4,744
	% Change	-60.0%	1.2%	-51.0%	-13.5%	-20.1%	27.5%	21.5%	-7.9%	-3.7%	6.1%	-19.7%	10.3%	2.2%	4.0%
YTD 2015	2015 YTD	14	156	66	356	422	1,147	202	1,029	1,231	4,167	304	1,739	5,702	7,441
	2016 YTD	21	154	66	372	438	1,259	203	1,066	1,269	4,743	411	1,872	6,423	8,295
	% Change	50.0%	-1.3%	0.0%	4.5%	3.8%	9.8%	0.5%	3.6%	3.1%	13.8%	35.2%	7.6%	12.6%	11.5%
Rolling 24 Month	Prior 52 Weeks	41	606	234	1,387	1,621	5,149	921	3,896	4,817	17,725	1,185	7,417	23,727	31,144
	Last 52 Weeks	88	598	251	1,660	1,911	5,017	906	4,227	5,133	19,258	1,540	7,614	25,931	33,545
	% Change	114.6%	-1.3%	7.3%	19.7%	17.9%	-2.6%	-1.6%	8.5%	6.6%	8.6%	30.0%	2.7%	9.3%	7.7%
YTD 2014	2014 YTD	15	149	41	290	331	1,221	215	967	1,182	4,331	244	1,716	5,757	7,473
	2016 YTD	21	154	66	372	438	1,259	203	1,066	1,269	4,743	411	1,872	6,423	8,295
	% Change	40.0%	3.4%	61.0%	28.3%	32.3%	3.1%	-5.6%	10.2%	7.4%	9.5%	68.4%	9.1%	11.6%	11.0%
YTD 2013	2013 YTD	9	130	71	354	425	1,194	232	1,288	1,520	4,839	294	1,758	6,653	8,411
	2016 YTD	21	154	66	372	438	1,259	203	1,066	1,269	4,743	411	1,872	6,423	8,295
	% Change	133.3%	18.5%	-7.0%	5.1%	3.1%	5.4%	-12.5%	-17.2%	-16.5%	-2.0%	39.8%	6.5%	-3.5%	-1.4%
YTD 2012	2012 YTD	16	134	57	346	403	1,349	250	1,234	1,484	4,988	351	1,902	6,823	8,725
	2016 YTD	21	154	66	372	438	1,259	203	1,066	1,269	4,743	411	1,872	6,423	8,295
	% Change	31.3%	14.9%	15.8%	7.5%	8.7%	-6.7%	-18.8%	-13.6%	-14.5%	-4.9%	17.1%	-1.6%	-5.9%	-4.9%
YTD 2011	2011 YTD	13	134	79	321	400	1,119	291	1,644	1,935	4,969	455	1,666	7,359	9,025
	2016 YTD	21	154	66	372	438	1,259	203	1,066	1,269	4,743	411	1,872	6,423	8,295
	% Change	61.5%	14.9%	-16.5%	15.9%	9.5%	12.5%	-30.2%	-35.2%	-34.4%	-4.5%	-9.7%	12.4%	-12.7%	-8.1%

Information summarized for CompStat week ending 04/09/2016.

Sourced from MNPD ARMS on 4/13/2016 8:34:43 AM. The figures above were sourced from incident reports using Uniform Crime Reporting definitions and reporting guidelines, based on the date when the crime was reported. This report is intended to be a management and planning tool and does not reflect the official UCR counts for the department. Incidents where a location is unknown or unspecified are included in the countywide totals.

County Incident Report Summary

METROPOLITAN POLICE DEPARTMENT
of Nashville and Davidson County

Additional YTD Analyses

Aggregated by precinct (incident location). Based on date when each incident was reported.

		Homicide	Forcible Rape	Commercial Robbery	Street Robbery	Total Robbery	Aggravated Assault	Commercial Burglary	Residential Burglary	Total Burglary	Larceny	Auto Theft	Violent Offenses	Property Offenses	Part I Offenses
YTD	2010 YTD	17	125	101	365	466	1,095	347	1,380	1,727	5,133	419	1,703	7,279	8,982
2010	2016 YTD	21	154	66	372	438	1,259	203	1,066	1,269	4,743	411	1,872	6,423	8,295
	% Change	23.5%	23.2%	-34.7%	1.9%	-6.0%	15.0%	-41.5%	-22.8%	-26.5%	-7.6%	-1.9%	9.9%	-11.8%	-7.6%
YTD	2009 YTD	22	126	79	441	520	1,226	327	1,302	1,629	5,394	462	1,894	7,485	9,379
2009	2016 YTD	21	154	66	372	438	1,259	203	1,066	1,269	4,743	411	1,872	6,423	8,295
	% Change	-4.5%	22.2%	-16.5%	-15.6%	-15.8%	2.7%	-37.9%	-18.1%	-22.1%	-12.1%	-11.0%	-1.2%	-14.2%	-11.6%
YTD	2008 YTD	21	118	92	440	532	1,373	302	1,199	1,501	5,984	554	2,044	8,039	10,083
2008	2016 YTD	21	154	66	372	438	1,259	203	1,066	1,269	4,743	411	1,872	6,423	8,295
	% Change	0.0%	30.5%	-28.3%	-15.5%	-17.7%	-8.3%	-32.8%	-11.1%	-15.5%	-20.7%	-25.8%	-8.4%	-20.1%	-17.7%
YTD	2007 YTD	16	128	120	523	643	1,519	413	1,244	1,657	6,168	860	2,306	8,685	10,991
2007	2016 YTD	21	154	66	372	438	1,259	203	1,066	1,269	4,743	411	1,872	6,423	8,295
	% Change	31.3%	20.3%	-45.0%	-28.9%	-31.9%	-17.1%	-50.8%	-14.3%	-23.4%	-23.1%	-52.2%	-18.8%	-26.0%	-24.5%
YTD	2006 YTD	17	131	130	489	619	1,445	478	1,051	1,529	5,994	748	2,212	8,271	10,483
2006	2016 YTD	21	154	66	372	438	1,259	203	1,066	1,269	4,743	411	1,872	6,423	8,295
	% Change	23.5%	17.6%	-49.2%	-23.9%	-29.2%	-12.9%	-57.5%	1.4%	-17.0%	-20.9%	-45.1%	-15.4%	-22.3%	-20.9%
YTD	2005 YTD	18	137	119	467	586	1,594	452	1,203	1,655	6,756	941	2,335	9,352	11,687
2005	2016 YTD	21	154	66	372	438	1,259	203	1,066	1,269	4,743	411	1,872	6,423	8,295
	% Change	16.7%	12.4%	-44.5%	-20.3%	-25.3%	-21.0%	-55.1%	-11.4%	-23.3%	-29.8%	-56.3%	-19.8%	-31.3%	-29.0%
YTD	2004 YTD	12	142	92	431	523	1,476	409	1,305	1,714	6,808	1,207	2,153	9,729	11,882
2004	2016 YTD	21	154	66	372	438	1,259	203	1,066	1,269	4,743	411	1,872	6,423	8,295
	% Change	75.0%	8.5%	-28.3%	-13.7%	-16.3%	-14.7%	-50.4%	-18.3%	-26.0%	-30.3%	-65.9%	-13.1%	-34.0%	-30.2%
YTD	2003 YTD	14	129	69	441	510	1,415	391	1,157	1,548	6,315	1,264	2,068	9,127	11,195
2003	2016 YTD	21	154	66	372	438	1,259	203	1,066	1,269	4,743	411	1,872	6,423	8,295
	% Change	50.0%	19.4%	-4.3%	-15.6%	-14.1%	-11.0%	-48.1%	-7.9%	-18.0%	-24.9%	-67.5%	-9.5%	-29.6%	-25.9%
YTD	2002 YTD	17	153	106	447	553	1,594	493	1,467	1,960	6,173	1,320	2,317	9,453	11,770
2002	2016 YTD	21	154	66	372	438	1,259	203	1,066	1,269	4,743	411	1,872	6,423	8,295
	% Change	23.5%	0.7%	-37.7%	-16.8%	-20.8%	-21.0%	-58.8%	-27.3%	-35.3%	-23.2%	-68.9%	-19.2%	-32.1%	-29.5%
YTD	2001 YTD	19	148	126	477	603	1,515	584	1,350	1,934	7,532	1,403	2,285	10,869	13,154
2001	2016 YTD	21	154	66	372	438	1,259	203	1,066	1,269	4,743	411	1,872	6,423	8,295
	% Change	10.5%	4.1%	-47.6%	-22.0%	-27.4%	-16.9%	-65.2%	-21.0%	-34.4%	-37.0%	-70.7%	-18.1%	-40.9%	-36.9%

Information summarized for CompStat week ending 04/09/2016.

Sourced from MNPD ARMS on 4/13/2016 8:34:43 AM. The figures above were sourced from incident reports using Uniform Crime Reporting definitions and reporting guidelines, based on the date when the crime was reported. This report is intended to be a management and planning tool and does not reflect the official UCR counts for the department. Incidents where a location is unknown or unspecified are included in the countywide totals..

County Efficiency Report Summary

METROPOLITAN POLICE DEPARTMENT
of Nashville and Davidson County

Two Week, Eight Week, Sixteen Week, YTD, and 24 Month Analyses

Aggregated by component of arresting officer / officer making stop.

		Adults Only				Adults and Juveniles						
		Felony Arrests	Misdemeanor Arrests	Citation Arrests	Total Arrests	Part I Arrests	Weapons Law Violation Arrests	Drug-Related Arrests	DUI Arrests	Warrant Service Attempts	Warrants Served	Vehicle Stops
Two Week	Prior Week	181	475	558	1,214	185	11	196	45	795	572	6,449
	Last Week	199	475	541	1,215	214	9	188	46	898	531	6,255
	% Change	9.9%	0.0%	-3.0%	0.1%	15.7%	-18.2%	-4.1%	2.2%	13.0%	-7.2%	-3.0%
Eight Week	Prior 4 Weeks	878	1,872	2,979	5,729	863	62	1,110	153	3,925	2,283	26,404
	Last 4 Weeks	826	1,975	2,489	5,290	835	47	872	178	3,599	2,358	25,650
	% Change	-5.9%	5.5%	-16.4%	-7.7%	-3.2%	-24.2%	-21.4%	16.3%	-8.3%	3.3%	-2.9%
Sixteen Week	Prior 8 Weeks	1,396	3,495	5,491	10,382	1,647	132	1,633	304	7,720	3,900	50,089
	Last 8 Weeks	1,704	3,847	5,468	11,019	1,698	109	1,982	331	7,524	4,641	52,054
	% Change	22.1%	10.1%	-0.4%	6.1%	3.1%	-17.4%	21.4%	8.9%	-2.5%	19.0%	3.9%
YTD	2015 YTD	2,719	6,703	11,118	20,540	2,928	209	3,153	666	15,771	7,277	106,560
	2016 YTD	2,877	6,751	10,234	19,862	2,999	217	3,379	571	13,972	7,908	95,634
	% Change	5.8%	0.7%	-8.0%	-3.3%	2.4%	3.8%	7.2%	-14.3%	-11.4%	8.7%	-10.3%
Rolling 24 Month	Prior 52 Weeks	10,205	25,119	39,747	75,071	11,210	747	11,257	2,525	55,039	26,958	393,166
	Last 52 Weeks	10,213	24,797	37,355	72,365	11,234	790	11,164	2,054	51,748	28,067	344,630
	% Change	0.1%	-1.3%	-6.0%	-3.6%	0.2%	5.8%	-0.8%	-18.7%	-6.0%	4.1%	-12.3%
YTD 2014	2014 YTD	2,890	6,967	12,597	22,454	2,800	248	3,586	764	17,316	7,343	124,017
	2016 YTD	2,877	6,751	10,234	19,862	2,999	217	3,379	571	13,972	7,908	95,634
	% Change	-0.4%	-3.1%	-18.8%	-11.5%	7.1%	-12.5%	-5.8%	-25.3%	-19.3%	7.7%	-22.9%
YTD 2013	2013 YTD	3,268	6,785	12,982	23,035	2,847	273	3,882	945	17,735	7,238	125,137
	2016 YTD	2,877	6,751	10,234	19,862	2,999	217	3,379	571	13,972	7,908	95,634
	% Change	-12.0%	-0.5%	-21.2%	-13.8%	5.3%	-20.5%	-13.0%	-39.6%	-21.2%	9.3%	-23.6%
YTD 2012	2012 YTD	3,556	7,266	12,968	23,790	2,998	270	3,863	1,061	19,151	7,983	134,436
	2016 YTD	2,877	6,751	10,234	19,862	2,999	217	3,379	571	13,972	7,908	95,634
	% Change	-19.1%	-7.1%	-21.1%	-16.5%	0.0%	-19.6%	-12.5%	-46.2%	-27.0%	-0.9%	-28.9%
YTD 2011	2011 YTD	2,860	6,804	11,398	21,062	2,954	266	2,952	804	17,407	7,454	102,577
	2016 YTD	2,877	6,751	10,234	19,862	2,999	217	3,379	571	13,972	7,908	95,634
	% Change	0.6%	-0.8%	-10.2%	-5.7%	1.5%	-18.4%	14.5%	-29.0%	-19.7%	6.1%	-6.8%

Information summarized for CompStat week ending 04/09/2016.

Sourced from MNPD ARMS on 4/13/2016 8:34:44 AM. Arrest summaries are not a count of arrest charges. 1 arrest = 1 body. Warrant Service summary considers 1 count for each service attempt and 1 count for each outstanding warrant served. Vehicle Stop summary sources MNPD's Vehicle Stop (Form 252) Database. Vehicle stop totals count all reports electronically entered via AFR. Hardcopy reports not entered into ARMS will affect accuracy of totals.

West Precinct Incident Report Summary

METROPOLITAN POLICE DEPARTMENT
of Nashville and Davidson County

Two Week, Eight Week, Sixteen Week, YTD, and 24 Month Analyses

Aggregated by precinct (incident location). Based on date when each incident was reported.

		Homicide	Forcible Rape	Commercial Robbery	Street Robbery	Total Robbery	Aggravated Assault	Commercial Burglary	Residential Burglary	Total Burglary	Larceny	Auto Theft	Violent Offenses	Property Offenses	Part I Offenses
Two Week	Prior Week	0	0	1	0	1	4	2	8	10	51	4	5	65	70
	Last Week	0	0	1	0	1	2	2	7	9	38	2	3	49	52
	% Change	-	-	0.0%	-	0.0%	-50.0%	0.0%	-12.5%	-10.0%	-25.5%	-50.0%	-40.0%	-24.6%	-25.7%
Eight Week	Prior 4 Weeks	0	2	0	2	2	35	6	35	41	197	8	39	246	285
	Last 4 Weeks	1	2	2	2	4	29	8	34	42	180	10	36	232	268
	% Change	-	0.0%	-	0.0%	100.0%	-17.1%	33.3%	-2.9%	2.4%	-8.6%	25.0%	-7.7%	-5.7%	-6.0%
Sixteen Week	Prior 8 Weeks	2	5	6	8	14	40	13	56	69	350	29	61	448	509
	Last 8 Weeks	1	4	2	4	6	64	14	69	83	377	18	75	478	553
	% Change	-50.0%	-20.0%	-66.7%	-50.0%	-57.1%	60.0%	7.7%	23.2%	20.3%	7.7%	-37.9%	23.0%	6.7%	8.6%
YTD 2015	2015 YTD	0	11	7	29	36	74	20	99	119	558	33	121	710	831
	2016 YTD	2	8	5	8	13	93	24	115	139	652	43	116	834	950
	% Change	-	-27.3%	-28.6%	-72.4%	-63.9%	25.7%	20.0%	16.2%	16.8%	16.8%	30.3%	-4.1%	17.5%	14.3%
Rolling 24 Month	Prior 52 Weeks	4	58	25	85	110	395	81	370	451	2,391	122	567	2,964	3,531
	Last 52 Weeks	3	40	29	61	90	318	107	429	536	2,585	147	451	3,268	3,719
	% Change	-25.0%	-31.0%	16.0%	-28.2%	-18.2%	-19.5%	32.1%	15.9%	18.8%	8.1%	20.5%	-20.5%	10.3%	5.3%
YTD 2014	2014 YTD	0	12	6	14	20	65	27	94	121	661	27	97	809	906
	2016 YTD	2	8	5	8	13	93	24	115	139	652	43	116	834	950
	% Change	-	-33.3%	-16.7%	-42.9%	-35.0%	43.1%	-11.1%	22.3%	14.9%	-1.4%	59.3%	19.6%	3.1%	4.9%
YTD 2013	2013 YTD	1	13	10	16	26	95	39	133	172	815	30	135	1,017	1,152
	2016 YTD	2	8	5	8	13	93	24	115	139	652	43	116	834	950
	% Change	100.0%	-38.5%	-50.0%	-50.0%	-50.0%	-2.1%	-38.5%	-13.5%	-19.2%	-20.0%	43.3%	-14.1%	-18.0%	-17.5%
YTD 2012	2012 YTD	0	9	7	11	18	91	15	130	145	651	32	118	828	946
	2016 YTD	2	8	5	8	13	93	24	115	139	652	43	116	834	950
	% Change	-	-11.1%	-28.6%	-27.3%	-27.8%	2.2%	60.0%	-11.5%	-4.1%	0.2%	34.4%	-1.7%	0.7%	0.4%
YTD 2011	2011 YTD	1	10	7	24	31	60	39	137	176	574	35	102	785	887
	2016 YTD	2	8	5	8	13	93	24	115	139	652	43	116	834	950
	% Change	100.0%	-20.0%	-28.6%	-66.7%	-58.1%	55.0%	-38.5%	-16.1%	-21.0%	13.6%	22.9%	13.7%	6.2%	7.1%

Information summarized for CompStat week ending 04/09/2016.

Sourced from MNPD ARMS on 4/13/2016 8:34:44 AM. The figures above were sourced from incident reports using Uniform Crime Reporting definitions and reporting guidelines, based on the date when the crime was reported. This report is intended to be a management and planning tool and does not reflect the official UCR counts for the department. Incidents where a location is unknown or unspecified are included in the countywide totals.

West Precinct Efficiency Report Summary

METROPOLITAN POLICE DEPARTMENT
of Nashville and Davidson County

Two Week, Eight Week, Sixteen Week, YTD, and 24 Month Analyses

Aggregated by component of arresting officer / officer making stop.

		Adults Only				Adults and Juveniles						
		Felony Arrests	Misdemeanor Arrests	Citation Arrests	Total Arrests	Part I Arrests	Weapons Law Violation Arrests	Drug-Related Arrests	DUI Arrests	Warrant Service Attempts	Warrants Served	Vehicle Stops
Two Week	Prior Week	11	25	35	71	21	2	13	5	68	24	762
	Last Week	11	20	35	66	21	0	11	1	87	17	741
	% Change	0.0%	-20.0%	0.0%	-7.0%	0.0%	-100.0%	-15.4%	-80.0%	27.9%	-29.2%	-2.8%
Eight Week	Prior 4 Weeks	47	100	261	408	103	3	90	14	445	111	3,808
	Last 4 Weeks	38	103	165	306	78	4	67	14	353	83	3,040
	% Change	-19.1%	3.0%	-36.8%	-25.0%	-24.3%	33.3%	-25.6%	0.0%	-20.7%	-25.2%	-20.2%
Sixteen Week	Prior 8 Weeks	78	176	365	619	182	8	97	21	618	220	5,332
	Last 8 Weeks	85	203	426	714	181	7	157	28	798	194	6,848
	% Change	9.0%	15.3%	16.7%	15.3%	-0.5%	-12.5%	61.9%	33.3%	29.1%	-11.8%	28.4%
YTD	2015 YTD	147	393	991	1,531	309	10	223	46	1,365	420	12,340
	2016 YTD	150	346	735	1,231	311	14	242	46	1,342	379	11,577
	% Change	2.0%	-12.0%	-25.8%	-19.6%	0.6%	40.0%	8.5%	0.0%	-1.7%	-9.8%	-6.2%
Rolling 24 Month	Prior 52 Weeks	724	1,850	4,018	6,592	1,322	45	1,174	177	5,525	1,612	48,457
	Last 52 Weeks	591	1,310	3,081	4,982	1,288	43	818	115	4,925	1,394	41,331
	% Change	-18.4%	-29.2%	-23.3%	-24.4%	-2.6%	-4.4%	-30.3%	-35.0%	-10.9%	-13.5%	-14.7%
YTD 2014	2014 YTD	268	674	1,614	2,556	368	20	491	85	2,319	614	20,031
	2016 YTD	150	346	735	1,231	311	14	242	46	1,342	379	11,577
	% Change	-44.0%	-48.7%	-54.5%	-51.8%	-15.5%	-30.0%	-50.7%	-45.9%	-42.1%	-38.3%	-42.2%
YTD 2013	2013 YTD	275	659	1,393	2,327	364	18	363	121	1,767	518	20,070
	2016 YTD	150	346	735	1,231	311	14	242	46	1,342	379	11,577
	% Change	-45.5%	-47.5%	-47.2%	-47.1%	-14.6%	-22.2%	-33.3%	-62.0%	-24.1%	-26.8%	-42.3%
YTD 2012	2012 YTD	378	933	1,608	2,919	429	32	519	132	2,474	719	21,189
	2016 YTD	150	346	735	1,231	311	14	242	46	1,342	379	11,577
	% Change	-60.3%	-62.9%	-54.3%	-57.8%	-27.5%	-56.3%	-53.4%	-65.2%	-45.8%	-47.3%	-45.4%
YTD 2011	2011 YTD	303	1,102	1,853	3,258	329	23	516	118	2,714	676	20,841
	2016 YTD	150	346	735	1,231	311	14	242	46	1,342	379	11,577
	% Change	-50.5%	-68.6%	-60.3%	-62.2%	-5.5%	-39.1%	-53.1%	-61.0%	-50.6%	-43.9%	-44.5%

Information summarized for CompStat week ending 04/09/2016.

Sourced from MNPD ARMS on 4/13/2016 8:34:44 AM. Arrest summaries are not a count of arrest charges. 1 arrest = 1 body. Warrant Service summary considers 1 count for each service attempt and 1 count for each outstanding warrant served. Vehicle Stop summary sources MNPD's Vehicle Stop (Form 252) Database. Vehicle stop totals count all reports electronically entered via AFR. Hardcopy reports not entered into ARMS will affect accuracy of totals.

East Precinct Incident Report Summary

METROPOLITAN POLICE DEPARTMENT
of Nashville and Davidson County

Two Week, Eight Week, Sixteen Week, YTD, and 24 Month Analyses

Aggregated by precinct (incident location). Based on date when each incident was reported.

		Homicide	Forcible Rape	Commercial Robbery	Street Robbery	Total Robbery	Aggravated Assault	Commercial Burglary	Residential Burglary	Total Burglary	Larceny	Auto Theft	Violent Offenses	Property Offenses	Part I Offenses
Two Week	Prior Week	0	0	1	2	3	16	2	11	13	25	7	19	45	64
	Last Week	0	1	0	3	3	5	0	7	7	34	3	9	44	53
	% Change	-	-	-100.0%	50.0%	0.0%	-68.8%	-100.0%	-36.4%	-46.2%	36.0%	-57.1%	-52.6%	-2.2%	-17.2%
Eight Week	Prior 4 Weeks	0	3	1	10	11	62	7	28	35	114	14	76	163	239
	Last 4 Weeks	0	3	1	14	15	52	7	37	44	143	19	70	206	276
	% Change	-	0.0%	0.0%	40.0%	36.4%	-16.1%	0.0%	32.1%	25.7%	25.4%	35.7%	-7.9%	26.4%	15.5%
Sixteen Week	Prior 8 Weeks	4	13	1	26	27	75	11	84	95	265	35	119	395	514
	Last 8 Weeks	0	6	2	24	26	114	14	65	79	257	33	146	369	515
	% Change	-100.0%	-53.8%	100.0%	-7.7%	-3.7%	52.0%	27.3%	-22.6%	-16.8%	-3.0%	-5.7%	22.7%	-6.6%	0.2%
YTD 2015	2015 YTD	2	25	17	43	60	189	21	140	161	403	47	276	611	887
	2016 YTD	2	16	3	44	47	172	25	119	144	469	67	237	680	917
	% Change	0.0%	-36.0%	-82.4%	2.3%	-21.7%	-9.0%	19.0%	-15.0%	-10.6%	16.4%	42.6%	-14.1%	11.3%	3.4%
Rolling 24 Month	Prior 52 Weeks	2	79	33	207	240	855	113	567	680	1,665	174	1,176	2,519	3,695
	Last 52 Weeks	18	65	24	231	255	698	79	578	657	2,034	211	1,036	2,902	3,938
	% Change	800.0%	-17.7%	-27.3%	11.6%	6.3%	-18.4%	-30.1%	1.9%	-3.4%	22.2%	21.3%	-11.9%	15.2%	6.6%
YTD 2014	2014 YTD	2	17	5	43	48	191	16	101	117	404	25	258	546	804
	2016 YTD	2	16	3	44	47	172	25	119	144	469	67	237	680	917
	% Change	0.0%	-5.9%	-40.0%	2.3%	-2.1%	-9.9%	56.3%	17.8%	23.1%	16.1%	168.0%	-8.1%	24.5%	14.1%
YTD 2013	2013 YTD	1	21	8	59	67	188	8	210	218	435	36	277	689	966
	2016 YTD	2	16	3	44	47	172	25	119	144	469	67	237	680	917
	% Change	100.0%	-23.8%	-62.5%	-25.4%	-29.9%	-8.5%	212.5%	-43.3%	-33.9%	7.8%	86.1%	-14.4%	-1.3%	-5.1%
YTD 2012	2012 YTD	2	17	13	60	73	225	23	182	205	552	35	317	792	1,109
	2016 YTD	2	16	3	44	47	172	25	119	144	469	67	237	680	917
	% Change	0.0%	-5.9%	-76.9%	-26.7%	-35.6%	-23.6%	8.7%	-34.6%	-29.8%	-15.0%	91.4%	-25.2%	-14.1%	-17.3%
YTD 2011	2011 YTD	1	21	9	75	84	182	27	280	307	606	60	288	973	1,261
	2016 YTD	2	16	3	44	47	172	25	119	144	469	67	237	680	917
	% Change	100.0%	-23.8%	-66.7%	-41.3%	-44.0%	-5.5%	-7.4%	-57.5%	-53.1%	-22.6%	11.7%	-17.7%	-30.1%	-27.3%

Information summarized for CompStat week ending 04/09/2016.

Sourced from MNPD ARMS on 4/13/2016 8:34:44 AM. The figures above were sourced from incident reports using Uniform Crime Reporting definitions and reporting guidelines, based on the date when the crime was reported. This report is intended to be a management and planning tool and does not reflect the official UCR counts for the department. Incidents where a location is unknown or unspecified are included in the countywide totals.

East Precinct Efficiency Report Summary

METROPOLITAN POLICE DEPARTMENT
of Nashville and Davidson County

Two Week, Eight Week, Sixteen Week, YTD, and 24 Month Analyses

Aggregated by component of arresting officer / officer making stop.

		Adults Only				Adults and Juveniles						
		Felony Arrests	Misdemeanor Arrests	Citation Arrests	Total Arrests	Part I Arrests	Weapons Law Violation Arrests	Drug-Related Arrests	DUI Arrests	Warrant Service Attempts	Warrants Served	Vehicle Stops
Two Week	Prior Week	17	50	78	145	24	2	19	4	121	53	655
	Last Week	27	52	76	155	23	1	25	2	150	48	655
	% Change	58.8%	4.0%	-2.6%	6.9%	-4.2%	-50.0%	31.6%	-50.0%	24.0%	-9.4%	0.0%
Eight Week	Prior 4 Weeks	121	186	317	624	107	13	119	14	630	230	2,804
	Last 4 Weeks	87	203	312	602	84	7	91	16	683	222	2,693
	% Change	-28.1%	9.1%	-1.6%	-3.5%	-21.5%	-46.2%	-23.5%	14.3%	8.4%	-3.5%	-4.0%
Sixteen Week	Prior 8 Weeks	175	386	692	1,253	179	19	223	36	1,414	446	6,034
	Last 8 Weeks	208	389	629	1,226	191	20	210	30	1,313	452	5,497
	% Change	18.9%	0.8%	-9.1%	-2.2%	6.7%	5.3%	-5.8%	-16.7%	-7.1%	1.3%	-8.9%
YTD	2015 YTD	356	862	1,441	2,659	348	45	463	37	2,353	845	10,828
	2016 YTD	356	718	1,243	2,317	324	37	414	57	2,527	810	10,681
	% Change	0.0%	-16.7%	-13.7%	-12.9%	-6.9%	-17.8%	-10.6%	54.1%	7.4%	-4.1%	-1.4%
Rolling 24 Month	Prior 52 Weeks	1,343	3,234	5,094	9,671	1,280	123	1,599	165	8,450	3,081	46,088
	Last 52 Weeks	1,360	3,171	4,721	9,252	1,292	134	1,685	257	8,666	3,158	38,527
	% Change	1.3%	-1.9%	-7.3%	-4.3%	0.9%	8.9%	5.4%	55.8%	2.6%	2.5%	-16.4%
YTD 2014	2014 YTD	394	888	1,519	2,801	322	51	541	59	2,614	865	14,242
	2016 YTD	356	718	1,243	2,317	324	37	414	57	2,527	810	10,681
	% Change	-9.6%	-19.1%	-18.2%	-17.3%	0.6%	-27.5%	-23.5%	-3.4%	-3.3%	-6.4%	-25.0%
YTD 2013	2013 YTD	470	951	1,759	3,180	365	56	559	50	2,643	887	15,416
	2016 YTD	356	718	1,243	2,317	324	37	414	57	2,527	810	10,681
	% Change	-24.3%	-24.5%	-29.3%	-27.1%	-11.2%	-33.9%	-25.9%	14.0%	-4.4%	-8.7%	-30.7%
YTD 2012	2012 YTD	489	980	1,606	3,075	392	42	518	40	3,239	1,048	17,711
	2016 YTD	356	718	1,243	2,317	324	37	414	57	2,527	810	10,681
	% Change	-27.2%	-26.7%	-22.6%	-24.7%	-17.3%	-11.9%	-20.1%	42.5%	-22.0%	-22.7%	-39.7%
YTD 2011	2011 YTD	395	738	1,210	2,343	445	26	354	51	2,996	861	12,958
	2016 YTD	356	718	1,243	2,317	324	37	414	57	2,527	810	10,681
	% Change	-9.9%	-2.7%	2.7%	-1.1%	-27.2%	42.3%	16.9%	11.8%	-15.7%	-5.9%	-17.6%

Information summarized for CompStat week ending 04/09/2016.

Sourced from MNPD ARMS on 4/13/2016 8:34:44 AM. Arrest summaries are not a count of arrest charges. 1 arrest = 1 body. Warrant Service summary considers 1 count for each service attempt and 1 count for each outstanding warrant served. Vehicle Stop summary sources MNPD's Vehicle Stop (Form 252) Database. Vehicle stop totals count all reports electronically entered via AFR. Hardcopy reports not entered into ARMS will affect accuracy of totals.

South Precinct Incident Report Summary

METROPOLITAN POLICE DEPARTMENT
of Nashville and Davidson County

Two Week, Eight Week, Sixteen Week, YTD, and 24 Month Analyses

Aggregated by precinct (incident location). Based on date when each incident was reported.

		Homicide	Forcible Rape	Commercial Robbery	Street Robbery	Total Robbery	Aggravated Assault	Commercial Burglary	Residential Burglary	Total Burglary	Larceny	Auto Theft	Violent Offenses	Property Offenses	Part I Offenses
Two Week	Prior Week	0	7	0	5	5	13	3	31	34	59	3	25	96	121
	Last Week	1	3	0	5	5	15	1	18	19	51	8	24	78	102
	% Change	-	-57.1%	-	0.0%	0.0%	15.4%	-66.7%	-41.9%	-44.1%	-13.6%	166.7%	-4.0%	-18.8%	-15.7%
Eight Week	Prior 4 Weeks	1	5	2	20	22	67	10	62	72	257	27	95	356	451
	Last 4 Weeks	1	12	2	22	24	76	9	95	104	227	26	113	357	470
	% Change	0.0%	140.0%	0.0%	10.0%	9.1%	13.4%	-10.0%	53.2%	44.4%	-11.7%	-3.7%	18.9%	0.3%	4.2%
Sixteen Week	Prior 8 Weeks	6	11	11	73	84	135	15	172	187	490	64	236	741	977
	Last 8 Weeks	2	17	4	42	46	143	19	157	176	484	53	208	713	921
	% Change	-66.7%	54.5%	-63.6%	-42.5%	-45.2%	5.9%	26.7%	-8.7%	-5.9%	-1.2%	-17.2%	-11.9%	-3.8%	-5.7%
YTD 2015	2015 YTD	2	22	11	80	91	187	46	282	328	810	52	302	1,190	1,492
	2016 YTD	7	28	15	99	114	259	30	307	337	862	109	408	1,308	1,716
	% Change	250.0%	27.3%	36.4%	23.8%	25.3%	38.5%	-34.8%	8.9%	2.7%	6.4%	109.6%	35.1%	9.9%	15.0%
Rolling 24 Month	Prior 52 Weeks	6	87	42	296	338	855	183	867	1,050	3,174	214	1,286	4,438	5,724
	Last 52 Weeks	20	114	45	424	469	959	172	1,034	1,206	3,353	303	1,562	4,862	6,424
	% Change	233.3%	31.0%	7.1%	43.2%	38.8%	12.2%	-6.0%	19.3%	14.9%	5.6%	41.6%	21.5%	9.6%	12.2%
YTD 2014	2014 YTD	2	24	14	68	82	264	46	211	257	828	49	372	1,134	1,506
	2016 YTD	7	28	15	99	114	259	30	307	337	862	109	408	1,308	1,716
	% Change	250.0%	16.7%	7.1%	45.6%	39.0%	-1.9%	-34.8%	45.5%	31.1%	4.1%	122.4%	9.7%	15.3%	13.9%
YTD 2013	2013 YTD	1	23	7	81	88	215	58	264	322	813	62	327	1,197	1,524
	2016 YTD	7	28	15	99	114	259	30	307	337	862	109	408	1,308	1,716
	% Change	600.0%	21.7%	114.3%	22.2%	29.5%	20.5%	-48.3%	16.3%	4.7%	6.0%	75.8%	24.8%	9.3%	12.6%
YTD 2012	2012 YTD	0	25	8	77	85	241	55	189	244	797	98	351	1,139	1,490
	2016 YTD	7	28	15	99	114	259	30	307	337	862	109	408	1,308	1,716
	% Change	-	12.0%	87.5%	28.6%	34.1%	7.5%	-45.5%	62.4%	38.1%	8.2%	11.2%	16.2%	14.8%	15.2%
YTD 2011	2011 YTD	2	30	18	72	90	230	44	422	466	870	106	352	1,442	1,794
	2016 YTD	7	28	15	99	114	259	30	307	337	862	109	408	1,308	1,716
	% Change	250.0%	-6.7%	-16.7%	37.5%	26.7%	12.6%	-31.8%	-27.3%	-27.7%	-0.9%	2.8%	15.9%	-9.3%	-4.3%

Information summarized for CompStat week ending 04/09/2016.

Sourced from MNPD ARMS on 4/13/2016 8:34:44 AM. The figures above were sourced from incident reports using Uniform Crime Reporting definitions and reporting guidelines, based on the date when the crime was reported. This report is intended to be a management and planning tool and does not reflect the official UCR counts for the department. Incidents where a location is unknown or unspecified are included in the countywide totals.

South Precinct Efficiency Report Summary

METROPOLITAN POLICE DEPARTMENT
of Nashville and Davidson County

Two Week, Eight Week, Sixteen Week, YTD, and 24 Month Analyses

Aggregated by component of arresting officer / officer making stop.

		Adults Only				Adults and Juveniles						
		Felony Arrests	Misdemeanor Arrests	Citation Arrests	Total Arrests	Part I Arrests	Weapons Law Violation Arrests	Drug-Related Arrests	DUI Arrests	Warrant Service Attempts	Warrants Served	Vehicle Stops
Two Week	Prior Week	20	48	79	147	22	1	22	10	63	60	920
	Last Week	18	52	89	159	28	1	27	6	77	47	1,037
	% Change	-10.0%	8.3%	12.7%	8.2%	27.3%	0.0%	22.7%	-40.0%	22.2%	-21.7%	12.7%
Eight Week	Prior 4 Weeks	78	185	349	612	110	6	97	25	307	180	3,547
	Last 4 Weeks	85	215	345	645	110	9	100	26	267	190	3,982
	% Change	9.0%	16.2%	-1.1%	5.4%	0.0%	50.0%	3.1%	4.0%	-13.0%	5.6%	12.3%
Sixteen Week	Prior 8 Weeks	139	328	757	1,224	252	21	170	36	620	269	8,325
	Last 8 Weeks	163	400	694	1,257	220	15	197	51	574	370	7,529
	% Change	17.3%	22.0%	-8.3%	2.7%	-12.7%	-28.6%	15.9%	41.7%	-7.4%	37.5%	-9.6%
YTD	2015 YTD	235	661	1,113	2,009	411	26	243	60	1,834	605	14,899
	2016 YTD	280	674	1,329	2,283	428	28	325	82	1,081	604	14,491
	% Change	19.1%	2.0%	19.4%	13.6%	4.1%	7.7%	33.7%	36.7%	-41.1%	-0.2%	-2.7%
Rolling 24 Month	Prior 52 Weeks	894	2,419	4,856	8,169	1,806	75	1,033	245	5,472	2,023	61,566
	Last 52 Weeks	917	2,238	4,529	7,684	1,583	112	973	267	3,954	2,027	50,492
	% Change	2.6%	-7.5%	-6.7%	-5.9%	-12.3%	49.3%	-5.8%	9.0%	-27.7%	0.2%	-18.0%
YTD 2014	2014 YTD	301	774	2,159	3,234	577	41	390	57	1,699	692	24,419
	2016 YTD	280	674	1,329	2,283	428	28	325	82	1,081	604	14,491
	% Change	-7.0%	-12.9%	-38.4%	-29.4%	-25.8%	-31.7%	-16.7%	43.9%	-36.4%	-12.7%	-40.7%
YTD 2013	2013 YTD	368	781	2,036	3,185	515	24	475	82	3,318	801	21,176
	2016 YTD	280	674	1,329	2,283	428	28	325	82	1,081	604	14,491
	% Change	-23.9%	-13.7%	-34.7%	-28.3%	-16.9%	16.7%	-31.6%	0.0%	-67.4%	-24.6%	-31.6%
YTD 2012	2012 YTD	434	899	2,299	3,632	504	22	387	90	3,254	906	25,543
	2016 YTD	280	674	1,329	2,283	428	28	325	82	1,081	604	14,491
	% Change	-35.5%	-25.0%	-42.2%	-37.1%	-15.1%	27.3%	-16.0%	-8.9%	-66.8%	-33.3%	-43.3%
YTD 2011	2011 YTD	279	824	1,917	3,020	537	33	244	72	2,310	723	18,988
	2016 YTD	280	674	1,329	2,283	428	28	325	82	1,081	604	14,491
	% Change	0.4%	-18.2%	-30.7%	-24.4%	-20.3%	-15.2%	33.2%	13.9%	-53.2%	-16.5%	-23.7%

Information summarized for CompStat week ending 04/09/2016.

Sourced from MNPD ARMS on 4/13/2016 8:34:44 AM. Arrest summaries are not a count of arrest charges. 1 arrest = 1 body. Warrant Service summary considers 1 count for each service attempt and 1 count for each outstanding warrant served. Vehicle Stop summary sources MNPD's Vehicle Stop (Form 252) Database. Vehicle stop totals count all reports electronically entered via AFR. Hardcopy reports not entered into ARMS will affect accuracy of totals.

Central Precinct Incident Report Summary

METROPOLITAN POLICE DEPARTMENT
of Nashville and Davidson County

Two Week, Eight Week, Sixteen Week, YTD, and 24 Month Analyses

Aggregated by precinct (incident location). Based on date when each incident was reported.

		Homicide	Forcible Rape	Commercial Robbery	Street Robbery	Total Robbery	Aggravated Assault	Commercial Burglary	Residential Burglary	Total Burglary	Larceny	Auto Theft	Violent Offenses	Property Offenses	Part I Offenses
Two Week	Prior Week	0	1	1	3	4	6	0	0	0	9	2	11	11	22
	Last Week	0	1	0	1	1	2	0	0	0	19	1	4	20	24
	% Change	-	0.0%	-100.0%	-66.7%	-75.0%	-66.7%	-	-	-	111.1%	-50.0%	-63.6%	81.8%	9.1%
Eight Week	Prior 4 Weeks	0	7	0	8	8	11	2	2	4	68	2	26	74	100
	Last 4 Weeks	0	8	1	8	9	19	2	1	3	64	5	36	72	108
	% Change	-	14.3%	-	0.0%	12.5%	72.7%	0.0%	-50.0%	-25.0%	-5.9%	150.0%	38.5%	-2.7%	8.0%
Sixteen Week	Prior 8 Weeks	0	8	0	14	14	14	2	3	5	108	4	36	117	153
	Last 8 Weeks	0	15	1	16	17	30	4	3	7	132	7	62	146	208
	% Change	-	87.5%	-	14.3%	21.4%	114.3%	100.0%	0.0%	40.0%	22.2%	75.0%	72.2%	24.8%	35.9%
YTD 2015	2015 YTD	0	17	0	17	17	36	12	3	15	220	9	70	244	314
	2016 YTD	0	21	1	26	27	38	5	5	10	221	11	86	242	328
	% Change	-	23.5%	-	52.9%	58.8%	5.6%	-58.3%	66.7%	-33.3%	0.5%	22.2%	22.9%	-0.8%	4.5%
Rolling 24 Month	Prior 52 Weeks	1	64	2	80	82	180	38	15	53	964	38	327	1,055	1,382
	Last 52 Weeks	0	74	1	104	105	204	37	21	58	988	56	383	1,102	1,485
	% Change	-100.0%	15.6%	-50.0%	30.0%	28.0%	13.3%	-2.6%	40.0%	9.4%	2.5%	47.4%	17.1%	4.5%	7.5%
YTD 2014	2014 YTD	0	18	1	17	18	40	8	8	16	211	11	76	238	314
	2016 YTD	0	21	1	26	27	38	5	5	10	221	11	86	242	328
	% Change	-	16.7%	0.0%	52.9%	50.0%	-5.0%	-37.5%	-37.5%	-37.5%	4.7%	0.0%	13.2%	1.7%	4.5%
YTD 2013	2013 YTD	0	9	0	10	10	42	16	6	22	224	11	61	257	318
	2016 YTD	0	21	1	26	27	38	5	5	10	221	11	86	242	328
	% Change	-	133.3%	-	160.0%	170.0%	-9.5%	-68.8%	-16.7%	-54.5%	-1.3%	0.0%	41.0%	-5.8%	3.1%
YTD 2012	2012 YTD	0	13	1	22	23	51	9	7	16	344	13	87	373	460
	2016 YTD	0	21	1	26	27	38	5	5	10	221	11	86	242	328
	% Change	-	61.5%	0.0%	18.2%	17.4%	-25.5%	-44.4%	-28.6%	-37.5%	-35.8%	-15.4%	-1.1%	-35.1%	-28.7%
YTD 2011	2011 YTD	1	11	1	22	23	53	13	5	18	290	12	88	320	408
	2016 YTD	0	21	1	26	27	38	5	5	10	221	11	86	242	328
	% Change	-100.0%	90.9%	0.0%	18.2%	17.4%	-28.3%	-61.5%	0.0%	-44.4%	-23.8%	-8.3%	-2.3%	-24.4%	-19.6%

Information summarized for CompStat week ending 04/09/2016.

Sourced from MNPD ARMS on 4/13/2016 8:34:44 AM. The figures above were sourced from incident reports using Uniform Crime Reporting definitions and reporting guidelines, based on the date when the crime was reported. This report is intended to be a management and planning tool and does not reflect the official UCR counts for the department. Incidents where a location is unknown or unspecified are included in the countywide totals.

Central Precinct Efficiency Report Summary

METROPOLITAN POLICE DEPARTMENT
of Nashville and Davidson County

Two Week, Eight Week, Sixteen Week, YTD, and 24 Month Analyses

Aggregated by component of arresting officer / officer making stop.

		Adults Only				Adults and Juveniles						
		Felony Arrests	Misdemeanor Arrests	Citation Arrests	Total Arrests	Part I Arrests	Weapons Law Violation Arrests	Drug-Related Arrests	DUI Arrests	Warrant Service Attempts	Warrants Served	Vehicle Stops
Two Week	Prior Week	13	76	48	137	9	0	18	7	60	32	513
	Last Week	14	75	55	144	12	0	11	2	39	38	471
	% Change	7.7%	-1.3%	14.6%	5.1%	33.3%	-	-38.9%	-71.4%	-35.0%	18.8%	-8.2%
Eight Week	Prior 4 Weeks	53	328	327	708	38	4	92	15	348	164	2,464
	Last 4 Weeks	58	317	272	647	39	3	77	12	215	134	2,302
	% Change	9.4%	-3.4%	-16.8%	-8.6%	2.6%	-25.0%	-16.3%	-20.0%	-38.2%	-18.3%	-6.6%
Sixteen Week	Prior 8 Weeks	74	577	584	1,235	74	3	140	14	517	288	4,022
	Last 8 Weeks	111	645	599	1,355	77	7	169	27	563	298	4,766
	% Change	50.0%	11.8%	2.6%	9.7%	4.1%	133.3%	20.7%	92.9%	8.9%	3.5%	18.5%
YTD	2015 YTD	194	1,084	1,332	2,610	158	17	282	58	1,731	514	11,738
	2016 YTD	172	1,110	1,106	2,388	133	9	288	34	1,014	525	8,148
	% Change	-11.3%	2.4%	-17.0%	-8.5%	-15.8%	-47.1%	2.1%	-41.4%	-41.4%	2.1%	-30.6%
Rolling 24 Month	Prior 52 Weeks	739	4,211	4,464	9,414	643	56	804	225	5,530	2,153	42,542
	Last 52 Weeks	666	4,287	4,355	9,308	523	56	911	151	3,831	2,077	33,235
	% Change	-9.9%	1.8%	-2.4%	-1.1%	-18.7%	0.0%	13.3%	-32.9%	-30.7%	-3.5%	-21.9%
YTD 2014	2014 YTD	196	1,057	1,235	2,488	152	12	193	48	2,355	471	13,097
	2016 YTD	172	1,110	1,106	2,388	133	9	288	34	1,014	525	8,148
	% Change	-12.2%	5.0%	-10.4%	-4.0%	-12.5%	-25.0%	49.2%	-29.2%	-56.9%	11.5%	-37.8%
YTD 2013	2013 YTD	217	1,248	1,234	2,699	162	16	288	42	2,376	475	12,504
	2016 YTD	172	1,110	1,106	2,388	133	9	288	34	1,014	525	8,148
	% Change	-20.7%	-11.1%	-10.4%	-11.5%	-17.9%	-43.8%	0.0%	-19.0%	-57.3%	10.5%	-34.8%
YTD 2012	2012 YTD	254	1,078	1,197	2,529	208	21	314	47	2,461	611	10,228
	2016 YTD	172	1,110	1,106	2,388	133	9	288	34	1,014	525	8,148
	% Change	-32.3%	3.0%	-7.6%	-5.6%	-36.1%	-57.1%	-8.3%	-27.7%	-58.8%	-14.1%	-20.3%
YTD 2011	2011 YTD	214	980	1,119	2,313	168	34	290	46	2,417	609	8,723
	2016 YTD	172	1,110	1,106	2,388	133	9	288	34	1,014	525	8,148
	% Change	-19.6%	13.3%	-1.2%	3.2%	-20.8%	-73.5%	-0.7%	-26.1%	-58.0%	-13.8%	-6.6%

Information summarized for CompStat week ending 04/09/2016.

Sourced from MNPD ARMS on 4/13/2016 8:34:44 AM. Arrest summaries are not a count of arrest charges. 1 arrest = 1 body. Warrant Service summary considers 1 count for each service attempt and 1 count for each outstanding warrant served. Vehicle Stop summary sources MNPD's Vehicle Stop (Form 252) Database. Vehicle stop totals count all reports electronically entered via AFR. Hardcopy reports not entered into ARMS will affect accuracy of totals.

Hermitage Precinct Incident Report Summary

METROPOLITAN POLICE DEPARTMENT
of Nashville and Davidson County

Two Week, Eight Week, Sixteen Week, YTD, and 24 Month Analyses

Aggregated by precinct (incident location). Based on date when each incident was reported.

		Homicide	Forcible Rape	Commercial Robbery	Street Robbery	Total Robbery	Aggravated Assault	Commercial Burglary	Residential Burglary	Total Burglary	Larceny	Auto Theft	Violent Offenses	Property Offenses	Part I Offenses
Two Week	Prior Week	0	1	1	5	6	11	1	7	8	62	7	18	77	95
	Last Week	0	2	0	2	2	9	3	10	13	74	1	13	88	101
	% Change	-	100.0%	-100.0%	-60.0%	-66.7%	-18.2%	200.0%	42.9%	62.5%	19.4%	-85.7%	-27.8%	14.3%	6.3%
Eight Week	Prior 4 Weeks	0	9	3	31	34	80	12	54	66	273	14	123	353	476
	Last 4 Weeks	0	4	2	16	18	55	8	42	50	266	15	77	331	408
	% Change	-	-55.6%	-33.3%	-48.4%	-47.1%	-31.3%	-33.3%	-22.2%	-24.2%	-2.6%	7.1%	-37.4%	-6.2%	-14.3%
Sixteen Week	Prior 8 Weeks	3	13	15	28	43	115	28	115	143	545	33	174	721	895
	Last 8 Weeks	0	13	5	47	52	135	20	96	116	539	29	200	684	884
	% Change	-100.0%	0.0%	-66.7%	67.9%	20.9%	17.4%	-28.6%	-16.5%	-18.9%	-1.1%	-12.1%	14.9%	-5.1%	-1.2%
YTD 2015	2015 YTD	1	32	11	67	78	170	37	162	199	778	54	281	1,031	1,312
	2016 YTD	3	24	18	69	87	219	36	185	221	951	53	333	1,225	1,558
	% Change	200.0%	-25.0%	63.6%	3.0%	11.5%	28.8%	-2.7%	14.2%	11.1%	22.2%	-1.9%	18.5%	18.8%	18.8%
Rolling 24 Month	Prior 52 Weeks	6	99	44	263	307	862	151	663	814	3,543	177	1,274	4,534	5,808
	Last 52 Weeks	11	93	53	271	324	832	147	666	813	3,779	246	1,260	4,838	6,098
	% Change	83.3%	-6.1%	20.5%	3.0%	5.5%	-3.5%	-2.6%	0.5%	-0.1%	6.7%	39.0%	-1.1%	6.7%	5.0%
YTD 2014	2014 YTD	1	15	6	56	62	202	49	182	231	751	50	280	1,032	1,312
	2016 YTD	3	24	18	69	87	219	36	185	221	951	53	333	1,225	1,558
	% Change	200.0%	60.0%	200.0%	23.2%	40.3%	8.4%	-26.5%	1.6%	-4.3%	26.6%	6.0%	18.9%	18.7%	18.8%
YTD 2013	2013 YTD	2	22	17	64	81	204	27	200	227	972	53	309	1,252	1,561
	2016 YTD	3	24	18	69	87	219	36	185	221	951	53	333	1,225	1,558
	% Change	50.0%	9.1%	5.9%	7.8%	7.4%	7.4%	33.3%	-7.5%	-2.6%	-2.2%	0.0%	7.8%	-2.2%	-0.2%
YTD 2012	2012 YTD	5	22	7	52	59	256	47	199	246	882	58	342	1,186	1,528
	2016 YTD	3	24	18	69	87	219	36	185	221	951	53	333	1,225	1,558
	% Change	-40.0%	9.1%	157.1%	32.7%	47.5%	-14.5%	-23.4%	-7.0%	-10.2%	7.8%	-8.6%	-2.6%	3.3%	2.0%
YTD 2011	2011 YTD	3	22	14	45	59	186	49	240	289	897	56	270	1,242	1,512
	2016 YTD	3	24	18	69	87	219	36	185	221	951	53	333	1,225	1,558
	% Change	0.0%	9.1%	28.6%	53.3%	47.5%	17.7%	-26.5%	-22.9%	-23.5%	6.0%	-5.4%	23.3%	-1.4%	3.0%

Information summarized for CompStat week ending 04/09/2016.

Sourced from MNPD ARMS on 4/13/2016 8:34:44 AM. The figures above were sourced from incident reports using Uniform Crime Reporting definitions and reporting guidelines, based on the date when the crime was reported. This report is intended to be a management and planning tool and does not reflect the official UCR counts for the department. Incidents where a location is unknown or unspecified are included in the countywide totals.

Hermitage Precinct Efficiency Report Summary

METROPOLITAN POLICE DEPARTMENT
of Nashville and Davidson County

Two Week, Eight Week, Sixteen Week, YTD, and 24 Month Analyses

Aggregated by component of arresting officer / officer making stop.

		Adults Only				Adults and Juveniles						
		Felony Arrests	Misdemeanor Arrests	Citation Arrests	Total Arrests	Part I Arrests	Weapons Law Violation Arrests	Drug-Related Arrests	DUI Arrests	Warrant Service Attempts	Warrants Served	Vehicle Stops
Two Week	Prior Week	21	76	92	189	35	0	38	6	122	75	1,109
	Last Week	25	60	91	176	37	2	23	8	197	85	1,030
	% Change	19.0%	-21.1%	-1.1%	-6.9%	5.7%	-	-39.5%	33.3%	61.5%	13.3%	-7.1%
Eight Week	Prior 4 Weeks	106	205	514	825	122	6	200	20	607	262	4,104
	Last 4 Weeks	110	249	413	772	151	3	140	23	691	318	4,134
	% Change	3.8%	21.5%	-19.6%	-6.4%	23.8%	-50.0%	-30.0%	15.0%	13.8%	21.4%	0.7%
Sixteen Week	Prior 8 Weeks	190	424	851	1,465	270	18	303	28	1,584	479	7,784
	Last 8 Weeks	216	454	927	1,597	273	9	340	43	1,298	580	8,238
	% Change	13.7%	7.1%	8.9%	9.0%	1.1%	-50.0%	12.2%	53.6%	-18.1%	21.1%	5.8%
YTD	2015 YTD	323	705	1,725	2,753	384	26	561	42	2,683	841	15,530
	2016 YTD	367	809	1,674	2,850	488	23	592	63	2,496	979	15,167
	% Change	13.6%	14.8%	-3.0%	3.5%	27.1%	-11.5%	5.5%	50.0%	-7.0%	16.4%	-2.3%
Rolling 24 Month	Prior 52 Weeks	1,263	2,856	6,276	10,395	1,634	106	2,064	201	9,874	3,172	58,324
	Last 52 Weeks	1,228	2,645	5,576	9,449	1,638	83	1,876	178	9,350	3,048	50,465
	% Change	-2.8%	-7.4%	-11.2%	-9.1%	0.2%	-21.7%	-9.1%	-11.4%	-5.3%	-3.9%	-13.5%
YTD 2014	2014 YTD	359	853	2,113	3,325	391	39	660	66	3,206	881	18,479
	2016 YTD	367	809	1,674	2,850	488	23	592	63	2,496	979	15,167
	% Change	2.2%	-5.2%	-20.8%	-14.3%	24.8%	-41.0%	-10.3%	-4.5%	-22.1%	11.1%	-17.9%
YTD 2013	2013 YTD	366	723	2,248	3,337	440	45	842	66	2,596	756	16,905
	2016 YTD	367	809	1,674	2,850	488	23	592	63	2,496	979	15,167
	% Change	0.3%	11.9%	-25.5%	-14.6%	10.9%	-48.9%	-29.7%	-4.5%	-3.9%	29.5%	-10.3%
YTD 2012	2012 YTD	431	773	1,791	2,995	439	41	703	58	2,168	891	16,159
	2016 YTD	367	809	1,674	2,850	488	23	592	63	2,496	979	15,167
	% Change	-14.8%	4.7%	-6.5%	-4.8%	11.2%	-43.9%	-15.8%	8.6%	15.1%	9.9%	-6.1%
YTD 2011	2011 YTD	344	793	2,001	3,138	462	53	644	64	2,770	893	14,811
	2016 YTD	367	809	1,674	2,850	488	23	592	63	2,496	979	15,167
	% Change	6.7%	2.0%	-16.3%	-9.2%	5.6%	-56.6%	-8.1%	-1.6%	-9.9%	9.6%	2.4%

Information summarized for CompStat week ending 04/09/2016.

Sourced from MNPD ARMS on 4/13/2016 8:34:44 AM. Arrest summaries are not a count of arrest charges. 1 arrest = 1 body. Warrant Service summary considers 1 count for each service attempt and 1 count for each outstanding warrant served. Vehicle Stop summary sources MNPD's Vehicle Stop (Form 252) Database. Vehicle stop totals count all reports electronically entered via AFR. Hardcopy reports not entered into ARMS will affect accuracy of totals.

North Precinct Incident Report Summary

METROPOLITAN POLICE DEPARTMENT
of Nashville and Davidson County

Two Week, Eight Week, Sixteen Week, YTD, and 24 Month Analyses

Aggregated by precinct (incident location). Based on date when each incident was reported.

		Homicide	Forcible Rape	Commercial Robbery	Street Robbery	Total Robbery	Aggravated Assault	Commercial Burglary	Residential Burglary	Total Burglary	Larceny	Auto Theft	Violent Offenses	Property Offenses	Part I Offenses
Two Week	Prior Week	0	0	0	6	6	17	0	7	7	25	5	23	37	60
	Last Week	0	1	0	3	3	26	5	9	14	27	6	30	47	77
	% Change	-	-	-	-50.0%	-50.0%	52.9%	-	28.6%	100.0%	8.0%	20.0%	30.4%	27.0%	28.3%
Eight Week	Prior 4 Weeks	2	4	3	10	13	83	7	30	37	131	8	102	176	278
	Last 4 Weeks	0	2	0	12	12	81	17	28	45	130	17	95	192	287
	% Change	-100.0%	-50.0%	-100.0%	20.0%	-7.7%	-2.4%	142.9%	-6.7%	21.6%	-0.8%	112.5%	-6.9%	9.1%	3.2%
Sixteen Week	Prior 8 Weeks	5	12	4	41	45	93	14	69	83	228	44	155	355	510
	Last 8 Weeks	2	6	3	22	25	164	24	58	82	261	25	197	368	565
	% Change	-60.0%	-50.0%	-25.0%	-46.3%	-44.4%	76.3%	71.4%	-15.9%	-1.2%	14.5%	-43.2%	27.1%	3.7%	10.8%
YTD 2015	2015 YTD	7	22	4	70	74	231	25	140	165	367	51	334	583	917
	2016 YTD	4	17	6	53	59	235	33	105	138	435	61	315	634	949
	% Change	-42.9%	-22.7%	50.0%	-24.3%	-20.3%	1.7%	32.0%	-25.0%	-16.4%	18.5%	19.6%	-5.7%	8.7%	3.5%
Rolling 24 Month	Prior 52 Weeks	16	95	27	229	256	1,005	123	515	638	1,574	217	1,372	2,429	3,801
	Last 52 Weeks	28	80	30	274	304	1,007	131	519	650	1,865	248	1,419	2,763	4,182
	% Change	75.0%	-15.8%	11.1%	19.7%	18.8%	0.2%	6.5%	0.8%	1.9%	18.5%	14.3%	3.4%	13.8%	10.0%
YTD 2014	2014 YTD	4	26	0	46	46	245	16	130	146	403	35	321	584	905
	2016 YTD	4	17	6	53	59	235	33	105	138	435	61	315	634	949
	% Change	0.0%	-34.6%	-	15.2%	28.3%	-4.1%	106.3%	-19.2%	-5.5%	7.9%	74.3%	-1.9%	8.6%	4.9%
YTD 2013	2013 YTD	4	12	5	64	69	222	26	201	227	433	30	307	690	997
	2016 YTD	4	17	6	53	59	235	33	105	138	435	61	315	634	949
	% Change	0.0%	41.7%	20.0%	-17.2%	-14.5%	5.9%	26.9%	-47.8%	-39.2%	0.5%	103.3%	2.6%	-8.1%	-4.8%
YTD 2012	2012 YTD	4	16	5	47	52	194	25	175	200	499	44	266	743	1,009
	2016 YTD	4	17	6	53	59	235	33	105	138	435	61	315	634	949
	% Change	0.0%	6.3%	20.0%	12.8%	13.5%	21.1%	32.0%	-40.0%	-31.0%	-12.8%	38.6%	18.4%	-14.7%	-5.9%
YTD 2011	2011 YTD	2	13	11	35	46	188	57	193	250	458	54	249	762	1,011
	2016 YTD	4	17	6	53	59	235	33	105	138	435	61	315	634	949
	% Change	100.0%	30.8%	-45.5%	51.4%	28.3%	25.0%	-42.1%	-45.6%	-44.8%	-5.0%	13.0%	26.5%	-16.8%	-6.1%

Information summarized for CompStat week ending 04/09/2016.

Sourced from MNPD ARMS on 4/13/2016 8:34:44 AM. The figures above were sourced from incident reports using Uniform Crime Reporting definitions and reporting guidelines, based on the date when the crime was reported. This report is intended to be a management and planning tool and does not reflect the official UCR counts for the department. Incidents where a location is unknown or unspecified are included in the countywide totals.

North Precinct Efficiency Report Summary

METROPOLITAN POLICE DEPARTMENT
of Nashville and Davidson County

Two Week, Eight Week, Sixteen Week, YTD, and 24 Month Analyses

Aggregated by component of arresting officer / officer making stop.

		Adults Only				Adults and Juveniles						
		Felony Arrests	Misdemeanor Arrests	Citation Arrests	Total Arrests	Part I Arrests	Weapons Law Violation Arrests	Drug-Related Arrests	DUI Arrests	Warrant Service Attempts	Warrants Served	Vehicle Stops
Two Week	Prior Week	20	49	65	134	16	4	30	5	125	51	417
	Last Week	30	52	51	133	32	2	36	3	127	66	374
	% Change	50.0%	6.1%	-21.5%	-0.7%	100.0%	-50.0%	20.0%	-40.0%	1.6%	29.4%	-10.3%
Eight Week	Prior 4 Weeks	108	194	307	609	102	9	173	7	548	207	2,019
	Last 4 Weeks	114	210	281	605	100	11	132	12	513	269	1,715
	% Change	5.6%	8.2%	-8.5%	-0.7%	-2.0%	22.2%	-23.7%	71.4%	-6.4%	30.0%	-15.1%
Sixteen Week	Prior 8 Weeks	176	374	559	1,109	191	24	191	14	1,215	417	4,073
	Last 8 Weeks	222	404	588	1,214	202	20	305	19	1,061	476	3,734
	% Change	26.1%	8.0%	5.2%	9.5%	5.8%	-16.7%	59.7%	35.7%	-12.7%	14.1%	-8.3%
YTD	2015 YTD	302	551	1,114	1,967	287	30	440	34	2,354	575	8,161
	2016 YTD	363	709	1,076	2,148	358	42	466	28	2,112	801	7,355
	% Change	20.2%	28.7%	-3.4%	9.2%	24.7%	40.0%	5.9%	-17.6%	-10.3%	39.3%	-9.9%
Rolling 24 Month	Prior 52 Weeks	1,242	2,208	4,189	7,639	1,157	138	1,399	85	8,282	2,571	31,016
	Last 52 Weeks	1,221	2,410	3,192	6,823	1,206	136	1,408	84	7,419	2,739	24,983
	% Change	-1.7%	9.1%	-23.8%	-10.7%	4.2%	-1.4%	0.6%	-1.2%	-10.4%	6.5%	-19.5%
YTD 2014	2014 YTD	342	662	1,546	2,550	250	26	497	22	2,179	738	12,239
	2016 YTD	363	709	1,076	2,148	358	42	466	28	2,112	801	7,355
	% Change	6.1%	7.1%	-30.4%	-15.8%	43.2%	61.5%	-6.2%	27.3%	-3.1%	8.5%	-39.9%
YTD 2013	2013 YTD	354	533	1,748	2,635	282	38	579	35	1,541	690	13,517
	2016 YTD	363	709	1,076	2,148	358	42	466	28	2,112	801	7,355
	% Change	2.5%	33.0%	-38.4%	-18.5%	27.0%	10.5%	-19.5%	-20.0%	37.1%	16.1%	-45.6%
YTD 2012	2012 YTD	395	548	1,950	2,893	316	44	597	29	1,808	794	15,958
	2016 YTD	363	709	1,076	2,148	358	42	466	28	2,112	801	7,355
	% Change	-8.1%	29.4%	-44.8%	-25.8%	13.3%	-4.5%	-21.9%	-3.4%	16.8%	0.9%	-53.9%
YTD 2011	2011 YTD	520	1,003	2,285	3,808	651	49	534	62	2,641	1,192	15,665
	2016 YTD	363	709	1,076	2,148	358	42	466	28	2,112	801	7,355
	% Change	-30.2%	-29.3%	-52.9%	-43.6%	-45.0%	-14.3%	-12.7%	-54.8%	-20.0%	-32.8%	-53.0%

Information summarized for CompStat week ending 04/09/2016.

Sourced from MNPD ARMS on 4/13/2016 8:34:45 AM. Arrest summaries are not a count of arrest charges. 1 arrest = 1 body. Warrant Service summary considers 1 count for each service attempt and 1 count for each outstanding warrant served. Vehicle Stop summary sources MNPD's Vehicle Stop (Form 252) Database. Vehicle stop totals count all reports electronically entered via AFR. Hardcopy reports not entered into ARMS will affect accuracy of totals.

Madison Precinct Incident Report Summary

METROPOLITAN POLICE DEPARTMENT
of Nashville and Davidson County

Two Week, Eight Week, Sixteen Week, YTD, and 24 Month Analyses

Aggregated by precinct (incident location). Based on date when each incident was reported.

		Homicide	Forcible Rape	Commercial Robbery	Street Robbery	Total Robbery	Aggravated Assault	Commercial Burglary	Residential Burglary	Total Burglary	Larceny	Auto Theft	Violent Offenses	Property Offenses	Part I Offenses
Two Week	Prior Week	0	1	0	3	3	6	4	7	11	39	1	10	51	61
	Last Week	0	0	4	4	8	13	1	4	5	40	0	21	45	66
	% Change	-	-100.0%	-	33.3%	166.7%	116.7%	-75.0%	-42.9%	-54.5%	2.6%	-100.0%	110.0%	-11.8%	8.2%
Eight Week	Prior 4 Weeks	1	6	0	5	5	41	5	34	39	180	9	53	228	281
	Last 4 Weeks	0	4	4	13	17	41	5	43	48	180	5	62	233	295
	% Change	-100.0%	-33.3%	-	160.0%	240.0%	0.0%	0.0%	26.5%	23.1%	0.0%	-44.4%	17.0%	2.2%	5.0%
Sixteen Week	Prior 8 Weeks	0	14	6	22	28	92	7	54	61	297	15	134	373	507
	Last 8 Weeks	1	10	4	18	22	82	10	77	87	360	14	115	461	576
	% Change	-	-28.6%	-33.3%	-18.2%	-21.4%	-10.9%	42.9%	42.6%	42.6%	21.2%	-6.7%	-14.2%	23.6%	13.6%
YTD 2015	2015 YTD	1	12	8	29	37	157	13	115	128	508	35	207	671	878
	2016 YTD	1	22	9	33	42	145	15	121	136	596	28	210	760	970
	% Change	0.0%	83.3%	12.5%	13.8%	13.5%	-7.6%	15.4%	5.2%	6.3%	17.3%	-20.0%	1.4%	13.3%	10.5%
Rolling 24 Month	Prior 52 Weeks	2	62	38	117	155	581	84	463	547	2,114	125	800	2,786	3,586
	Last 52 Weeks	3	70	43	148	191	594	69	534	603	2,233	178	858	3,014	3,872
	% Change	50.0%	12.9%	13.2%	26.5%	23.2%	2.2%	-17.9%	15.3%	10.2%	5.6%	42.4%	7.3%	8.2%	8.0%
YTD 2014	2014 YTD	5	17	3	22	25	127	9	105	114	495	25	174	634	808
	2016 YTD	1	22	9	33	42	145	15	121	136	596	28	210	760	970
	% Change	-80.0%	29.4%	200.0%	50.0%	68.0%	14.2%	66.7%	15.2%	19.3%	20.4%	12.0%	20.7%	19.9%	20.0%
YTD 2013	2013 YTD	0	15	10	45	55	139	18	134	152	485	39	209	676	885
	2016 YTD	1	22	9	33	42	145	15	121	136	596	28	210	760	970
	% Change	-	46.7%	-10.0%	-26.7%	-23.6%	4.3%	-16.7%	-9.7%	-10.5%	22.9%	-28.2%	0.5%	12.4%	9.6%
YTD 2012	2012 YTD	4	13	4	47	51	165	21	201	222	604	39	233	865	1,098
	2016 YTD	1	22	9	33	42	145	15	121	136	596	28	210	760	970
	% Change	-75.0%	69.2%	125.0%	-29.8%	-17.6%	-12.1%	-28.6%	-39.8%	-38.7%	-1.3%	-28.2%	-9.9%	-12.1%	-11.7%
YTD 2011	2011 YTD	2	15	11	21	32	124	24	153	177	553	74	173	804	977
	2016 YTD	1	22	9	33	42	145	15	121	136	596	28	210	760	970
	% Change	-50.0%	46.7%	-18.2%	57.1%	31.3%	16.9%	-37.5%	-20.9%	-23.2%	7.8%	-62.2%	21.4%	-5.5%	-0.7%

Information summarized for CompStat week ending 04/09/2016.

Sourced from MNPD ARMS on 4/13/2016 8:34:45 AM. The figures above were sourced from incident reports using Uniform Crime Reporting definitions and reporting guidelines, based on the date when the crime was reported. This report is intended to be a management and planning tool and does not reflect the official UCR counts for the department. Incidents where a location is unknown or unspecified are included in the countywide totals.

Madison Precinct Efficiency Report Summary

METROPOLITAN POLICE DEPARTMENT
of Nashville and Davidson County

Two Week, Eight Week, Sixteen Week, YTD, and 24 Month Analyses

Aggregated by component of arresting officer / officer making stop.

		Adults Only				Adults and Juveniles						
		Felony Arrests	Misdemeanor Arrests	Citation Arrests	Total Arrests	Part I Arrests	Weapons Law Violation Arrests	Drug-Related Arrests	DUI Arrests	Warrant Service Attempts	Warrants Served	Vehicle Stops
Two Week	Prior Week	13	45	63	121	18	1	22	4	82	36	442
	Last Week	13	50	58	121	32	0	17	5	88	38	384
	% Change	0.0%	11.1%	-7.9%	0.0%	77.8%	-100.0%	-22.7%	25.0%	7.3%	5.6%	-13.1%
Eight Week	Prior 4 Weeks	59	151	322	532	117	4	73	6	422	163	1,618
	Last 4 Weeks	65	185	265	515	121	3	81	17	352	170	1,525
	% Change	10.2%	22.5%	-17.7%	-3.2%	3.4%	-25.0%	11.0%	183.3%	-16.6%	4.3%	-5.7%
Sixteen Week	Prior 8 Weeks	108	323	615	1,046	214	17	124	24	773	312	3,285
	Last 8 Weeks	124	336	587	1,047	238	7	154	23	774	333	3,143
	% Change	14.8%	4.0%	-4.6%	0.1%	11.2%	-58.8%	24.2%	-4.2%	0.1%	6.7%	-4.3%
YTD	2015 YTD	228	545	1,314	2,087	439	17	297	51	1,571	546	7,995
	2016 YTD	210	612	1,125	1,947	411	20	259	40	1,425	603	6,070
	% Change	-7.9%	12.3%	-14.4%	-6.7%	-6.4%	17.6%	-12.8%	-21.6%	-9.3%	10.4%	-24.1%
Rolling 24 Month	Prior 52 Weeks	851	2,145	4,809	7,805	1,548	76	1,198	193	4,860	2,138	28,412
	Last 52 Weeks	849	2,145	4,217	7,211	1,580	73	958	188	6,057	2,274	22,453
	% Change	-0.2%	0.0%	-12.3%	-7.6%	2.1%	-3.9%	-20.0%	-2.6%	24.6%	6.4%	-21.0%
YTD 2014	2014 YTD	229	625	1,337	2,191	377	32	406	50	1,547	589	8,513
	2016 YTD	210	612	1,125	1,947	411	20	259	40	1,425	603	6,070
	% Change	-8.3%	-2.1%	-15.9%	-11.1%	9.0%	-37.5%	-36.2%	-20.0%	-7.9%	2.4%	-28.7%
YTD 2013	2013 YTD	285	455	1,468	2,208	398	23	400	43	1,858	560	8,947
	2016 YTD	210	612	1,125	1,947	411	20	259	40	1,425	603	6,070
	% Change	-26.3%	34.5%	-23.4%	-11.8%	3.3%	-13.0%	-35.3%	-7.0%	-23.3%	7.7%	-32.2%
YTD 2012	2012 YTD	365	554	1,299	2,218	398	27	448	34	2,125	676	11,215
	2016 YTD	210	612	1,125	1,947	411	20	259	40	1,425	603	6,070
	% Change	-42.5%	10.5%	-13.4%	-12.2%	3.3%	-25.9%	-42.2%	17.6%	-32.9%	-10.8%	-45.9%
YTD 2011	2011 YTD	0	0	0	0	0	0	0	0	0	0	0
	2016 YTD	210	612	1,125	1,947	411	20	259	40	1,425	603	6,070
	% Change	-	-	-	-	-	-	-	-	-	-	-

Information summarized for CompStat week ending 04/09/2016.

Sourced from MNPD ARMS on 4/13/2016 8:34:45 AM. Arrest summaries are not a count of arrest charges. 1 arrest = 1 body. Warrant Service summary considers 1 count for each service attempt and 1 count for each outstanding warrant served. Vehicle Stop summary sources MNPD's Vehicle Stop (Form 252) Database. Vehicle stop totals count all reports electronically entered via AFR. Hardcopy reports not entered into ARMS will affect accuracy of totals.

Midtown Hills Precinct Incident Report Summary

METROPOLITAN POLICE DEPARTMENT
of Nashville and Davidson County

Two Week, Eight Week, Sixteen Week, YTD, and 24 Month Analyses

Aggregated by precinct (incident location). Based on date when each incident was reported.

		Homicide	Forcible Rape	Commercial Robbery	Street Robbery	Total Robbery	Aggravated Assault	Commercial Burglary	Residential Burglary	Total Burglary	Larceny	Auto Theft	Violent Offenses	Property Offenses	Part I Offenses
Two Week	Prior Week	1	5	1	4	5	7	3	10	13	41	4	18	58	76
	Last Week	0	2	0	2	2	5	2	13	15	41	1	9	57	66
	% Change	-100.0%	-60.0%	-100.0%	-50.0%	-60.0%	-28.6%	-33.3%	30.0%	15.4%	0.0%	-75.0%	-50.0%	-1.7%	-13.2%
Eight Week	Prior 4 Weeks	1	4	0	11	11	32	15	17	32	158	14	48	204	252
	Last 4 Weeks	1	9	3	13	16	24	10	35	45	160	7	50	212	262
	% Change	0.0%	125.0%	-	18.2%	45.5%	-25.0%	-33.3%	105.9%	40.6%	1.3%	-50.0%	4.2%	3.9%	4.0%
Sixteen Week	Prior 8 Weeks	0	7	6	17	23	52	16	74	90	287	24	82	401	483
	Last 8 Weeks	2	13	3	24	27	56	25	52	77	318	21	98	416	514
	% Change	-	85.7%	-50.0%	41.2%	17.4%	7.7%	56.3%	-29.7%	-14.4%	10.8%	-12.5%	19.5%	3.7%	6.4%
YTD 2015	2015 YTD	1	15	8	21	29	102	28	88	116	522	23	147	661	808
	2016 YTD	2	18	9	39	48	96	35	107	142	552	39	164	733	897
	% Change	100.0%	20.0%	12.5%	85.7%	65.5%	-5.9%	25.0%	21.6%	22.4%	5.7%	69.6%	11.6%	10.9%	11.0%
Rolling 24 Month	Prior 52 Weeks	4	62	23	110	133	415	148	436	584	2,299	118	614	3,001	3,615
	Last 52 Weeks	5	62	26	144	170	399	163	440	603	2,397	150	636	3,150	3,786
	% Change	25.0%	0.0%	13.0%	30.9%	27.8%	-3.9%	10.1%	0.9%	3.3%	4.3%	27.1%	3.6%	5.0%	4.7%
YTD 2014	2014 YTD	1	20	6	24	30	87	44	136	180	578	22	138	780	918
	2016 YTD	2	18	9	39	48	96	35	107	142	552	39	164	733	897
	% Change	100.0%	-10.0%	50.0%	62.5%	60.0%	10.3%	-20.5%	-21.3%	-21.1%	-4.5%	77.3%	18.8%	-6.0%	-2.3%
YTD 2013	2013 YTD	0	15	14	15	29	89	40	140	180	662	33	133	875	1,008
	2016 YTD	2	18	9	39	48	96	35	107	142	552	39	164	733	897
	% Change	-	20.0%	-35.7%	160.0%	65.5%	7.9%	-12.5%	-23.6%	-21.1%	-16.6%	18.2%	23.3%	-16.2%	-11.0%
YTD 2012	2012 YTD	1	18	12	30	42	126	55	151	206	658	32	187	896	1,083
	2016 YTD	2	18	9	39	48	96	35	107	142	552	39	164	733	897
	% Change	100.0%	0.0%	-25.0%	30.0%	14.3%	-23.8%	-36.4%	-29.1%	-31.1%	-16.1%	21.9%	-12.3%	-18.2%	-17.2%
YTD 2011	2011 YTD	1	12	8	27	35	96	38	214	252	721	58	144	1,031	1,175
	2016 YTD	2	18	9	39	48	96	35	107	142	552	39	164	733	897
	% Change	100.0%	50.0%	12.5%	44.4%	37.1%	0.0%	-7.9%	-50.0%	-43.7%	-23.4%	-32.8%	13.9%	-28.9%	-23.7%

Information summarized for CompStat week ending 04/09/2016.

Sourced from MNPD ARMS on 4/13/2016 8:34:45 AM. The figures above were sourced from incident reports using Uniform Crime Reporting definitions and reporting guidelines, based on the date when the crime was reported. This report is intended to be a management and planning tool and does not reflect the official UCR counts for the department. Incidents where a location is unknown or unspecified are included in the countywide totals.

Midtown Hills Precinct Efficiency Report Summary

METROPOLITAN POLICE DEPARTMENT
of Nashville and Davidson County

Two Week, Eight Week, Sixteen Week, YTD, and 24 Month Analyses

Aggregated by component of arresting officer / officer making stop.

		Adults Only				Adults and Juveniles						
		Felony Arrests	Misdemeanor Arrests	Citation Arrests	Total Arrests	Part I Arrests	Weapons Law Violation Arrests	Drug-Related Arrests	DUI Arrests	Warrant Service Attempts	Warrants Served	Vehicle Stops
Two Week	Prior Week	14	35	68	117	17	1	24	2	81	33	680
	Last Week	12	29	60	101	6	1	32	5	48	20	607
	% Change	-14.3%	-17.1%	-11.8%	-13.7%	-64.7%	0.0%	33.3%	150.0%	-40.7%	-39.4%	-10.7%
Eight Week	Prior 4 Weeks	60	153	340	553	71	6	146	11	276	140	2,803
	Last 4 Weeks	51	152	279	482	52	4	129	22	220	114	2,760
	% Change	-15.0%	-0.7%	-17.9%	-12.8%	-26.8%	-33.3%	-11.6%	100.0%	-20.3%	-18.6%	-1.5%
Sixteen Week	Prior 8 Weeks	91	291	631	1,013	103	8	218	31	423	215	6,088
	Last 8 Weeks	111	305	619	1,035	123	10	275	33	496	254	5,563
	% Change	22.0%	4.8%	-1.9%	2.2%	19.4%	25.0%	26.1%	6.5%	17.3%	18.1%	-8.6%
YTD	2015 YTD	156	636	1,264	2,056	211	16	331	47	879	396	12,407
	2016 YTD	186	530	1,165	1,881	195	16	468	57	866	429	10,841
	% Change	19.2%	-16.7%	-7.8%	-8.5%	-7.6%	0.0%	41.4%	21.3%	-1.5%	8.3%	-12.6%
Rolling 24 Month	Prior 52 Weeks	442	1,562	3,074	5,078	514	32	831	131	2,635	1,040	32,626
	Last 52 Weeks	635	2,202	4,828	7,665	824	51	1,441	190	3,556	1,652	43,535
	% Change	43.7%	41.0%	57.1%	50.9%	60.3%	59.4%	73.4%	45.0%	35.0%	58.8%	33.4%
YTD 2014	2014 YTD	0	0	0	0	0	0	0	0	0	0	0
	2016 YTD	186	530	1,165	1,881	195	16	468	57	866	429	10,841
	% Change	-	-	-	-	-	-	-	-	-	-	-
YTD 2013	2013 YTD	0	0	0	0	0	0	0	0	0	0	0
	2016 YTD	186	530	1,165	1,881	195	16	468	57	866	429	10,841
	% Change	-	-	-	-	-	-	-	-	-	-	-
YTD 2012	2012 YTD	0	0	0	0	0	0	0	0	0	0	0
	2016 YTD	186	530	1,165	1,881	195	16	468	57	866	429	10,841
	% Change	-	-	-	-	-	-	-	-	-	-	-
YTD 2011	2011 YTD	0	0	0	0	0	0	0	0	0	0	0
	2016 YTD	186	530	1,165	1,881	195	16	468	57	866	429	10,841
	% Change	-	-	-	-	-	-	-	-	-	-	-

Information summarized for CompStat week ending 04/09/2016.

Sourced from MNPD ARMS on 4/13/2016 8:34:45 AM. Arrest summaries are not a count of arrest charges. 1 arrest = 1 body. Warrant Service summary considers 1 count for each service attempt and 1 count for each outstanding warrant served. Vehicle Stop summary sources MNPD's Vehicle Stop (Form 252) Database. Vehicle stop totals count all reports electronically entered via AFR. Hardcopy reports not entered into ARMS will affect accuracy of totals.

County UCR Incident Charts

Aggregated by precinct (incident location).

Summarized by CompStat week for past eight weeks.

METROPOLITAN POLICE DEPARTMENT

of Nashville and Davidson County

All Part 1 Incidents - 52wk Avg: 644

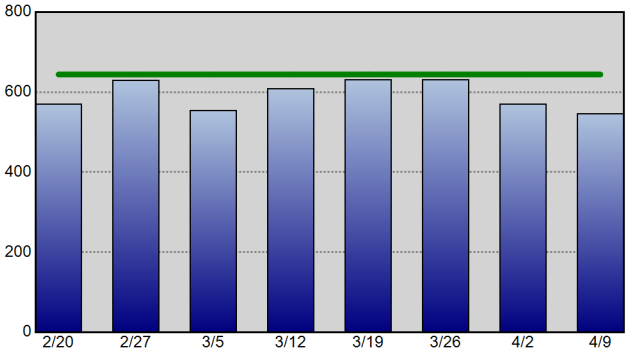

Violent Crime - 52wk Avg: 146

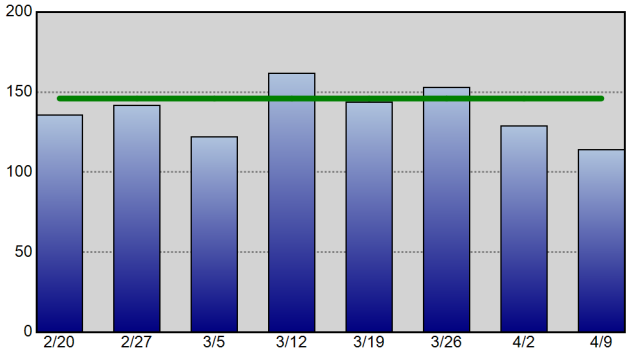

Property Crime - 52wk Avg: 498

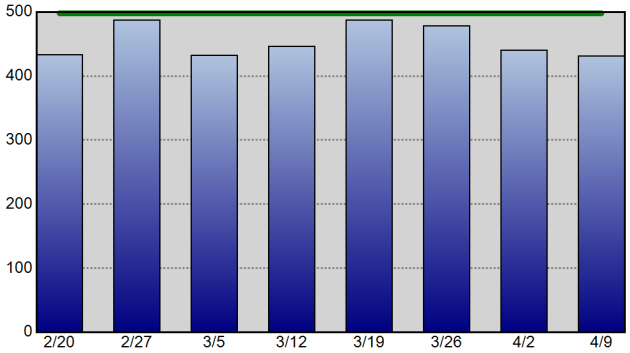

Robbery - 52wk Avg: 36

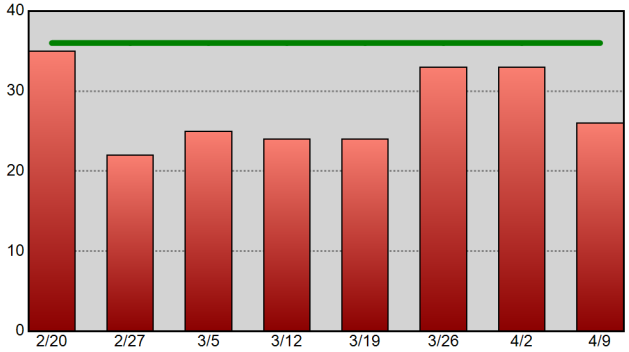

Commercial Burglary - 52wk Avg: 17

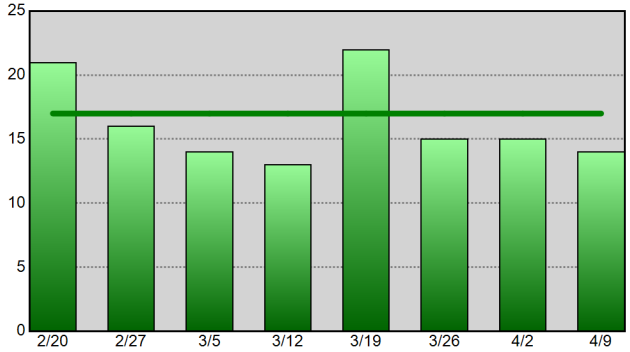

Residential Burglary - 52wk Avg: 81

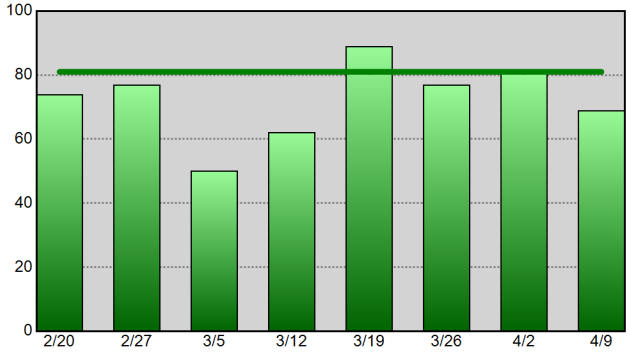

Aggravated Assault - 52wk Avg: 96

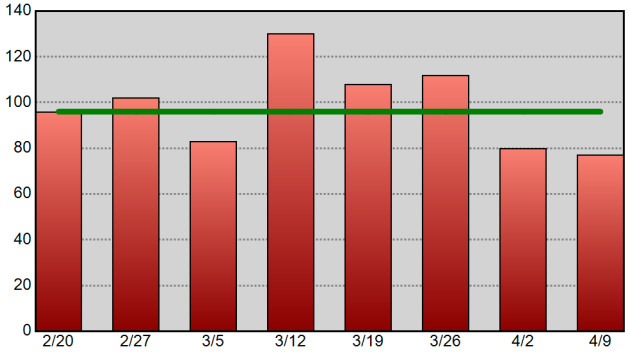

Theft From Vehicle - 52wk Avg: 102

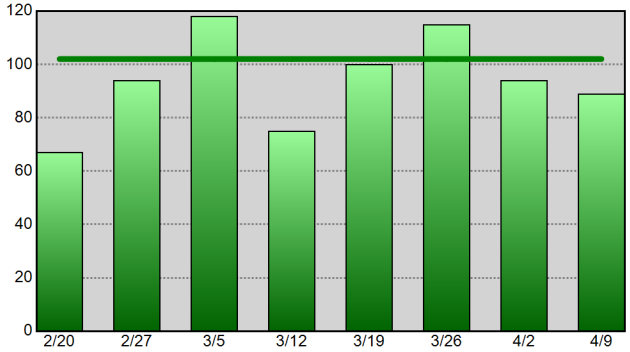

Vehicle Theft - 52wk Avg: 29

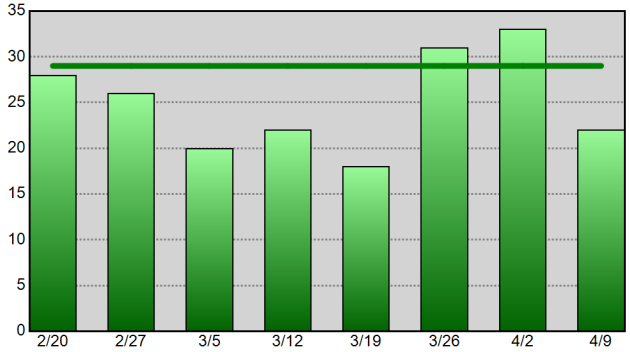

Information summarized for CompStat week ending 04-09-16.
The horizontal line on each chart represents the data set's 52-week weekly average.

Sourced from MNPD ARMS on 4/13/2016 8:34:45 AM. The figures above were sourced from incident reports using Uniform Crime Reporting definitions and reporting guidelines, based on the date when the crime was reported. This report is intended to be a management and planning tool and does not reflect the official UCR counts for the department. Incidents where a location is unknown or unspecified are included in the countywide totals.

West Precinct UCR Incident Charts

Aggregated by precinct (incident location).

Summarized by CompStat week for past eight weeks.

METROPOLITAN POLICE DEPARTMENT

of Nashville and Davidson County

All Part 1 Incidents - 52wk Avg: 71

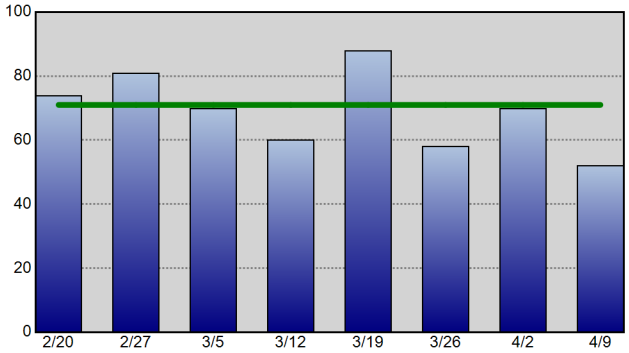

Violent Crime - 52wk Avg: 8

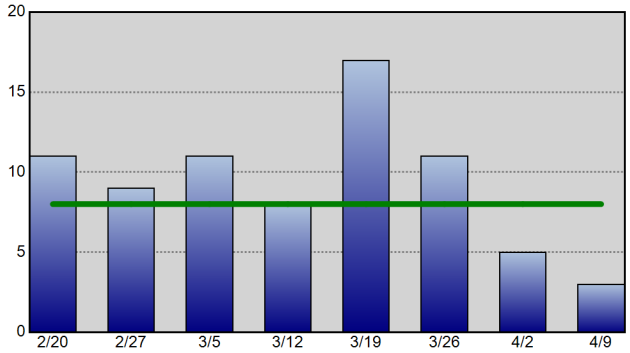

Property Crime - 52wk Avg: 62

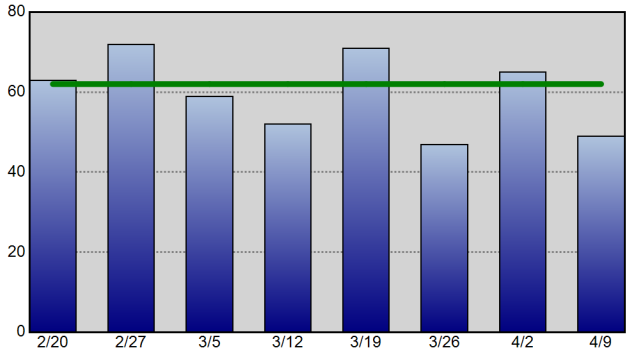

Robbery - 52wk Avg: 1

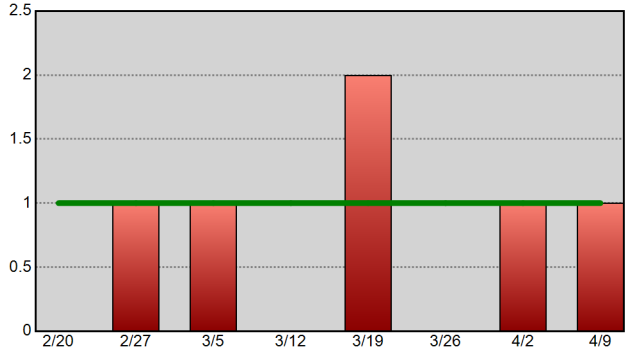

Commercial Burglary - 52wk Avg: 2

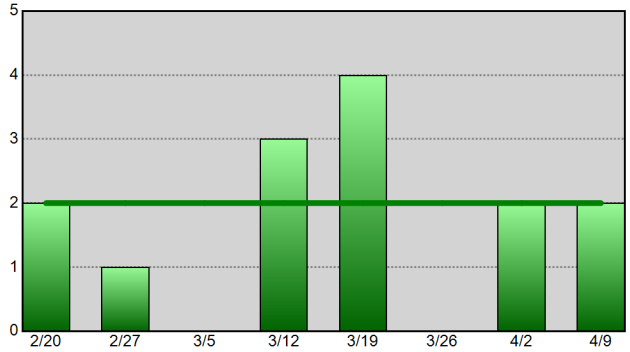

Residential Burglary - 52wk Avg: 8

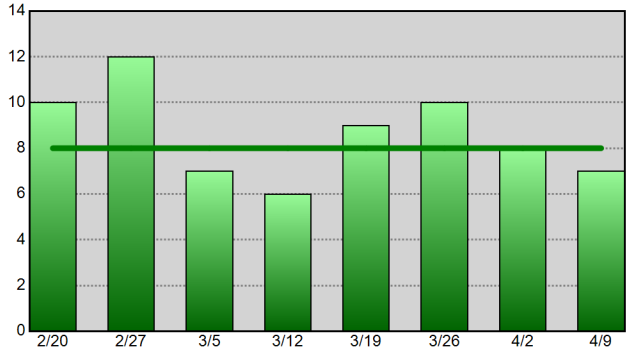

Aggravated Assault - 52wk Avg: 6

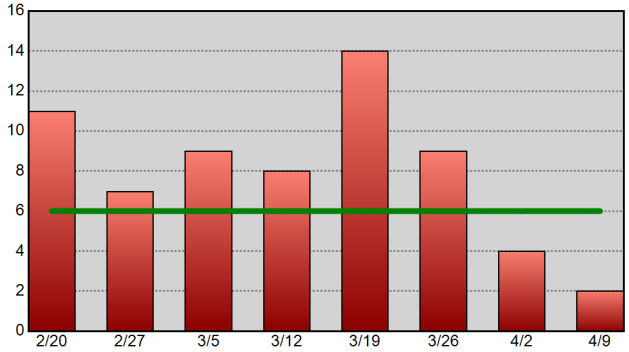

Theft From Vehicle - 52wk Avg: 14

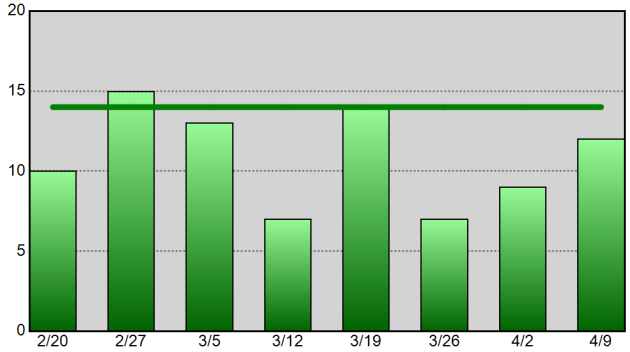

Vehicle Theft - 52wk Avg: 2

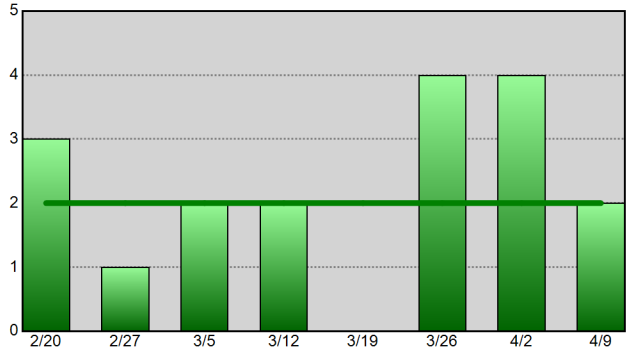

Information summarized for CompStat week ending 04-09-16. The horizontal line on each chart represents the data set's 52-week weekly average.

Sourced from MNPD ARMS on 4/13/2016 8:34:47 AM. The figures above were sourced from incident reports using Uniform Crime Reporting definitions and reporting guidelines, based on the date when the crime was reported. This report is intended to be a management and planning tool and does not reflect the official UCR counts for the department. Incidents where a location is unknown or unspecified are included in the countywide totals.

East Precinct UCR Incident Charts

Aggregated by precinct (incident location).

Summarized by CompStat week for past eight weeks.

METROPOLITAN POLICE DEPARTMENT

of Nashville and Davidson County

All Part 1 Incidents - 52wk Avg: 75

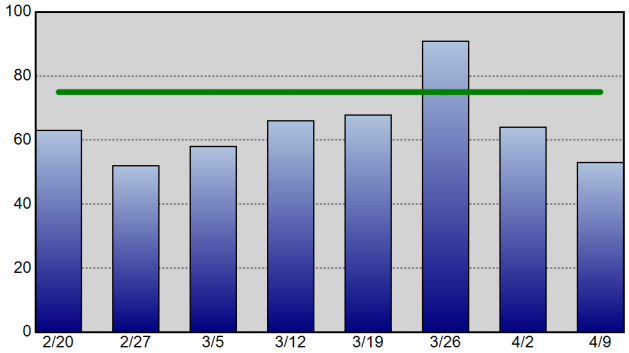

Violent Crime - 52wk Avg: 19

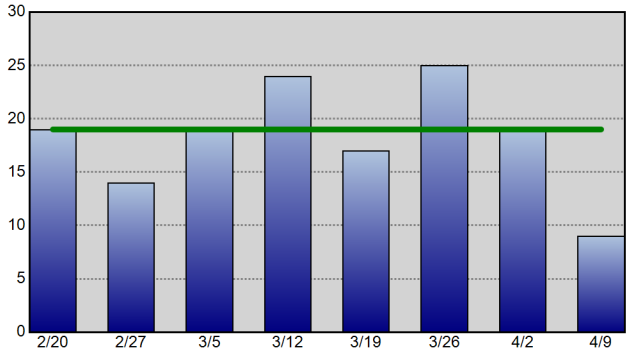

Property Crime - 52wk Avg: 55

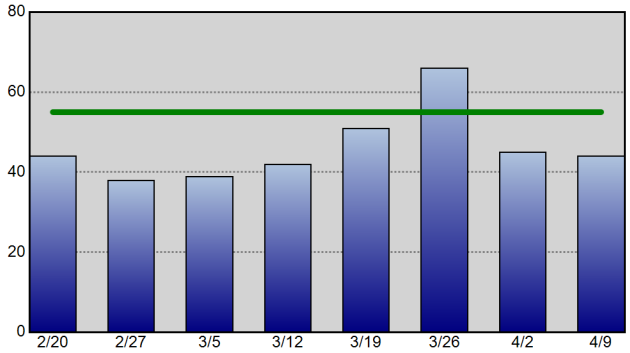

Robbery - 52wk Avg: 4

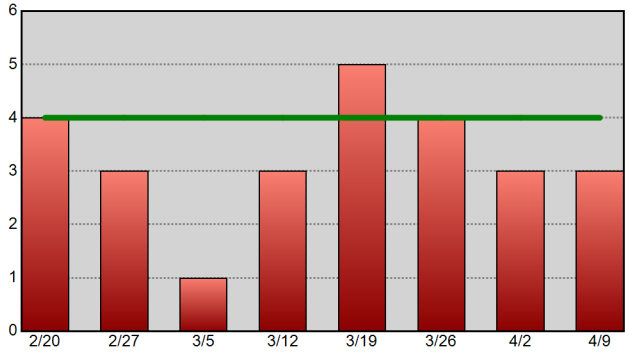

Commercial Burglary - 52wk Avg: 1

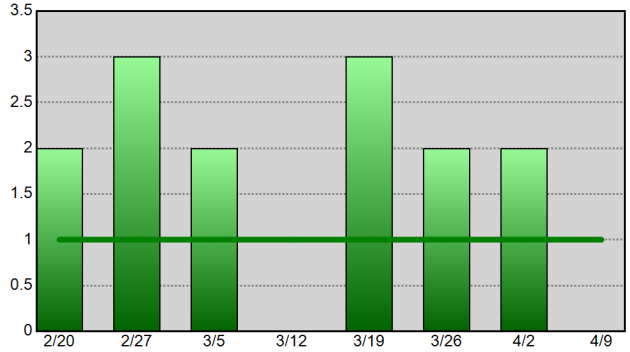

Residential Burglary - 52wk Avg: 11

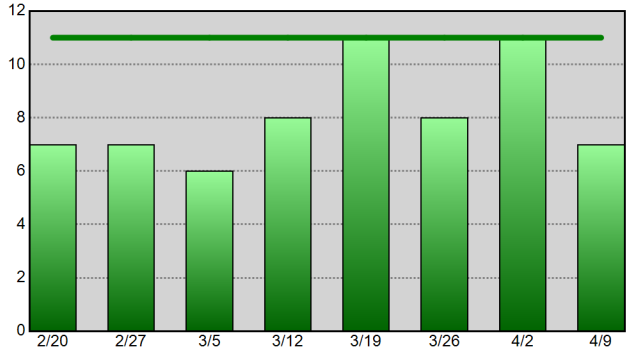

Aggravated Assault - 52wk Avg: 13

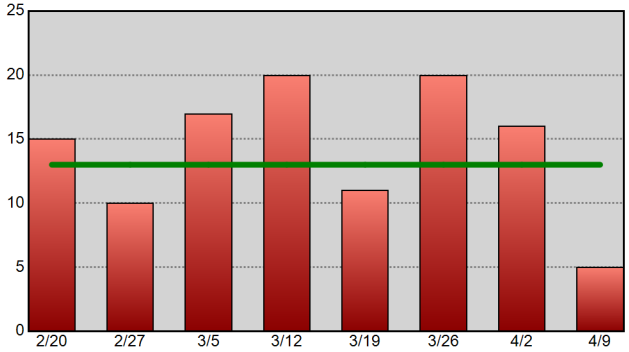

Theft From Vehicle - 52wk Avg: 11

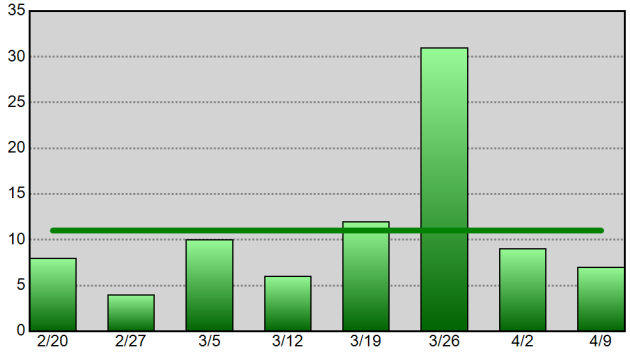

Vehicle Theft - 52wk Avg: 4

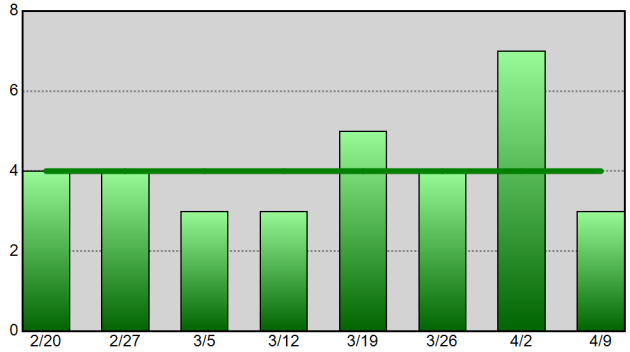

Information summarized for CompStat week ending 04-09-16. The horizontal line on each chart represents the data set's 52-week weekly average.

Sourced from MNPD ARMS on 4/13/2016 8:34:49 AM. The figures above were sourced from incident reports using Uniform Crime Reporting definitions and reporting guidelines, based on the date when the crime was reported. This report is intended to be a management and planning tool and does not reflect the official UCR counts for the department. Incidents where a location is unknown or unspecified are included in the countywide totals.

South Precinct UCR Incident Charts

Aggregated by precinct (incident location).

Summarized by CompStat week for past eight weeks.

METROPOLITAN POLICE DEPARTMENT

of Nashville and Davidson County

All Part 1 Incidents - 52wk Avg: 123

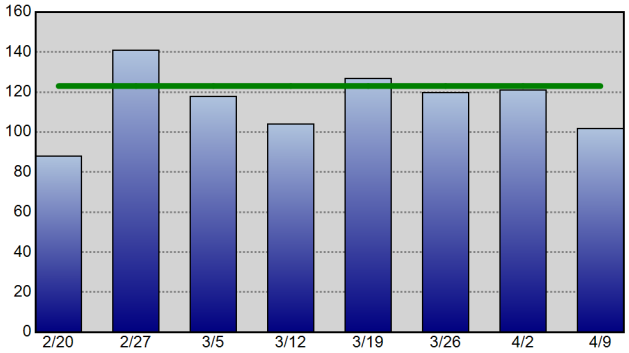

Violent Crime - 52wk Avg: 30

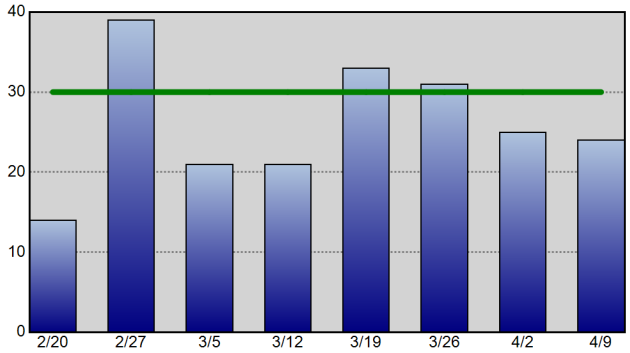

Property Crime - 52wk Avg: 93

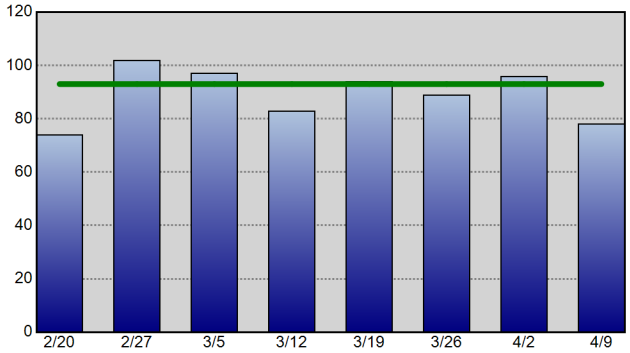

Robbery - 52wk Avg: 9

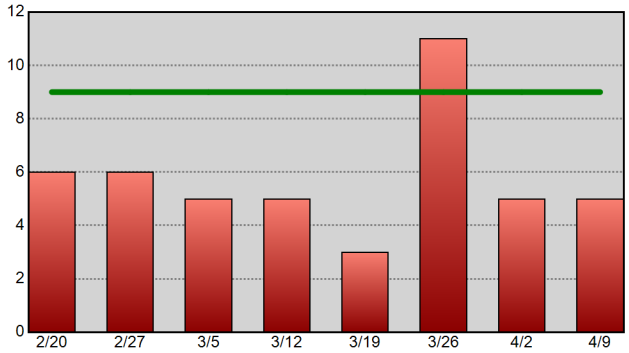

Commercial Burglary - 52wk Avg: 3

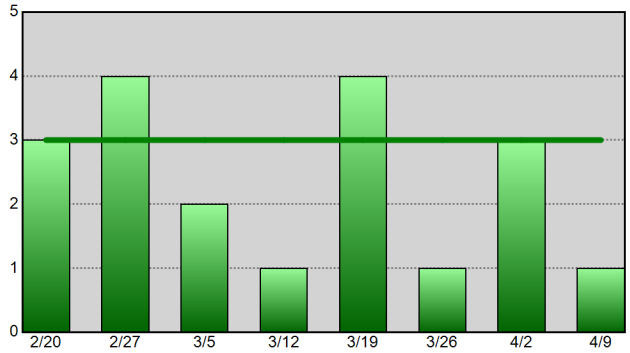

Residential Burglary - 52wk Avg: 19

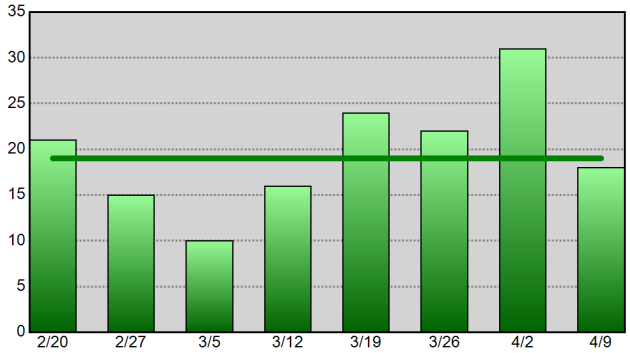

Aggravated Assault - 52wk Avg: 18

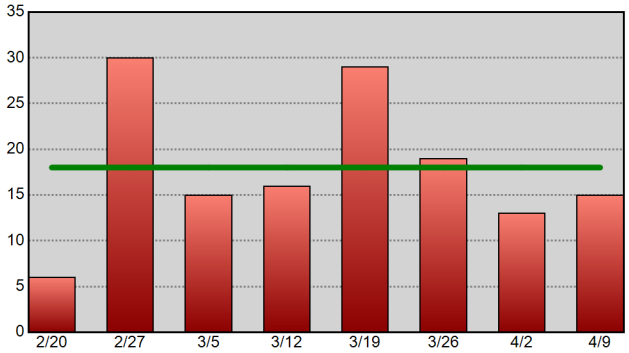

Theft From Vehicle - 52wk Avg: 19

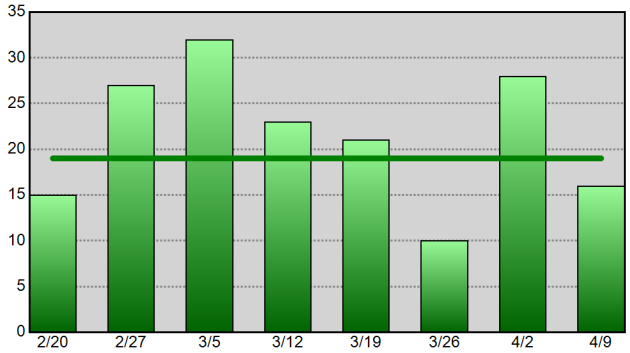

Vehicle Theft - 52wk Avg: 5

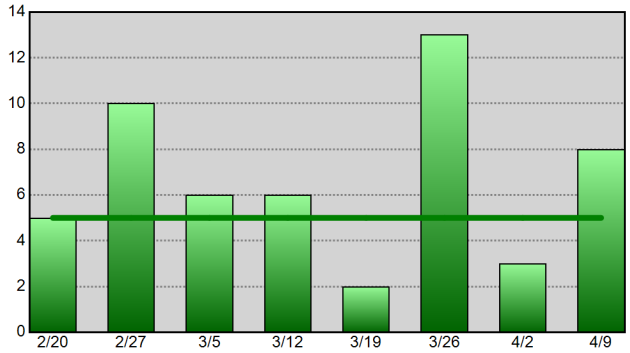

Information summarized for CompStat week ending 04-09-16.
The horizontal line on each chart represents the data set's 52-week weekly average.

Sourced from MNPD ARMS on 4/13/2016 8:34:51 AM. The figures above were sourced from incident reports using Uniform Crime Reporting definitions and reporting guidelines, based on the date when the crime was reported. This report is intended to be a management and planning tool and does not reflect the official UCR counts for the department. Incidents where a location is unknown or unspecified are included in the countywide totals.

Central Precinct UCR Incident Charts

METROPOLITAN POLICE DEPARTMENT
of Nashville and Davidson County

Aggregated by precinct (incident location).
Summarized by CompStat week for past eight weeks.

All Part 1 Incidents - 52wk Avg: 28

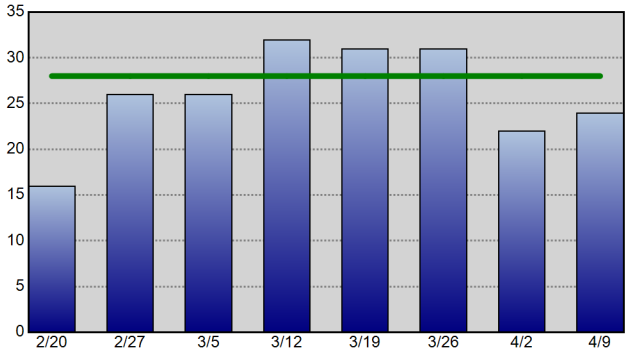

Violent Crime - 52wk Avg: 7

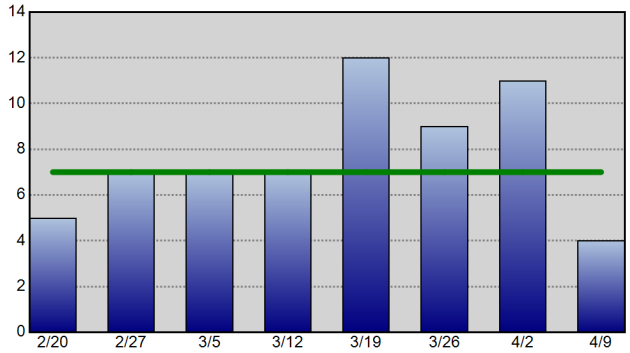

Property Crime - 52wk Avg: 21

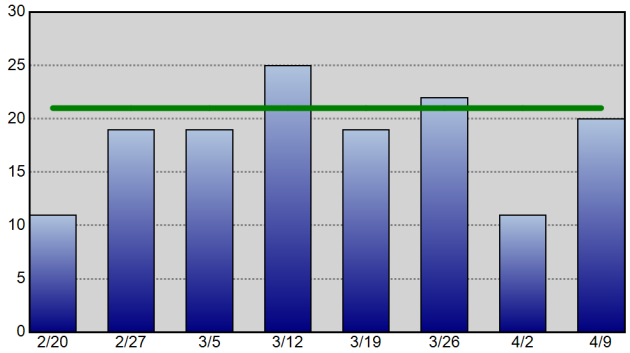

Robbery - 52wk Avg: 2

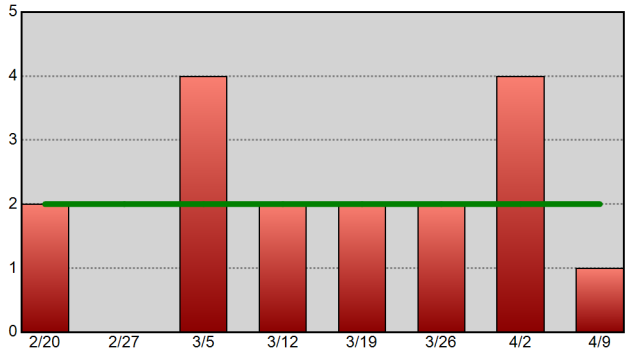

Commercial Burglary - 52wk Avg: 0

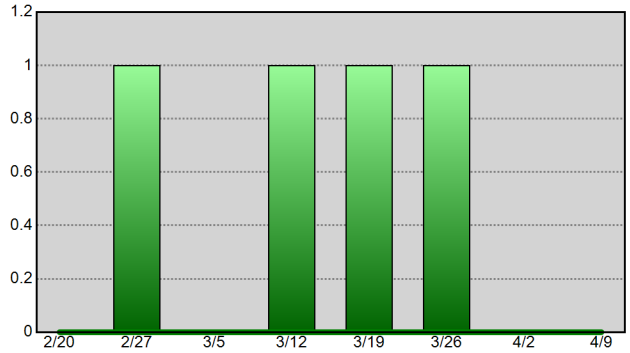

Residential Burglary - 52wk Avg: 0

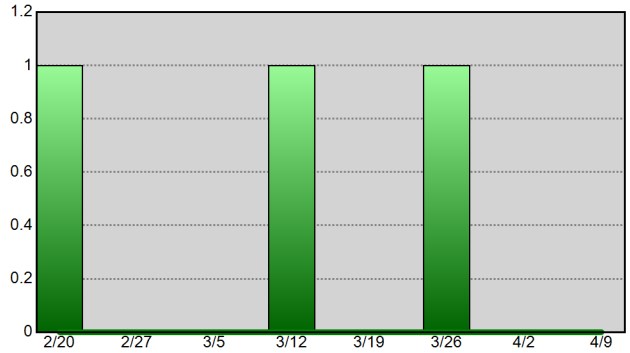

Aggravated Assault - 52wk Avg: 3

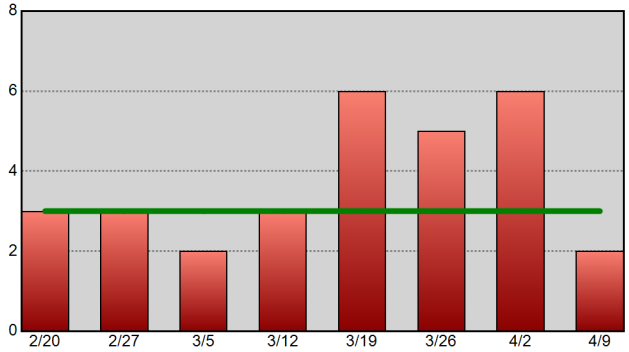

Theft From Vehicle - 52wk Avg: 6

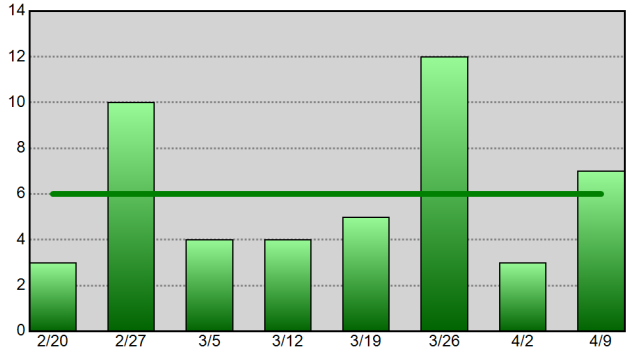

Vehicle Theft - 52wk Avg: 1

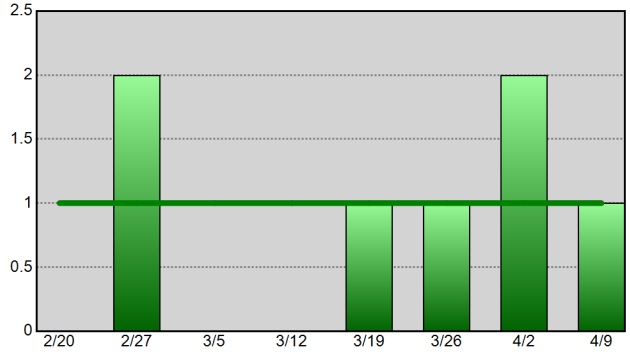

Information summarized for CompStat week ending 04-09-16.
The horizontal line on each chart represents the data set's 52-week weekly average.

Sourced from MNPD ARMS on 4/13/2016 8:34:53 AM. The figures above were sourced from incident reports using Uniform Crime Reporting definitions and reporting guidelines, based on the date when the crime was reported. This report is intended to be a management and planning tool and does not reflect the official UCR counts for the department. Incidents where a location is unknown or unspecified are included in the countywide totals.

Hermitage Precinct UCR Incident Charts

METROPOLITAN POLICE DEPARTMENT
of Nashville and Davidson County

Aggregated by precinct (incident location).
Summarized by CompStat week for past eight weeks.

All Part 1 Incidents - 52wk Avg: 117

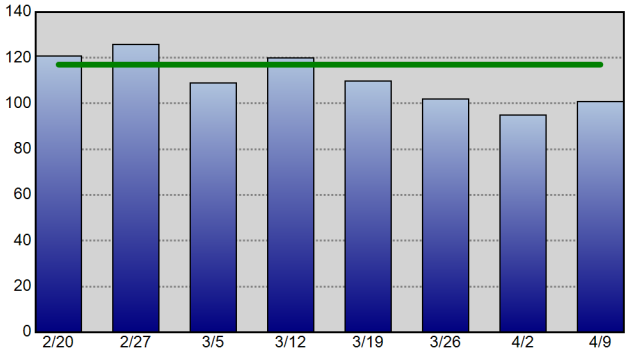

Violent Crime - 52wk Avg: 24

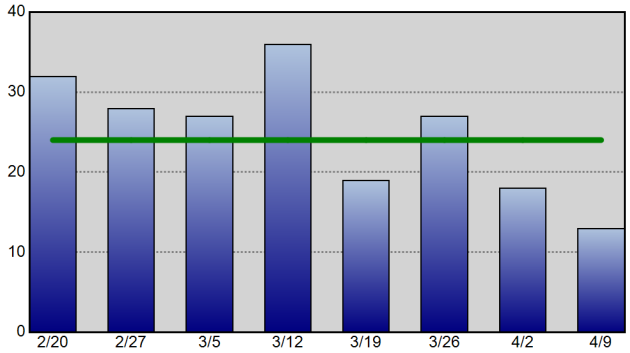

Property Crime - 52wk Avg: 93

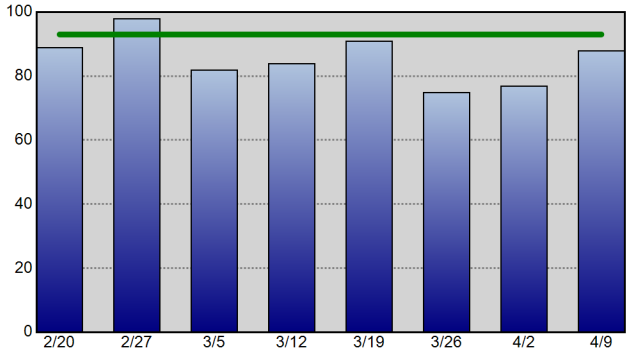

Robbery - 52wk Avg: 6

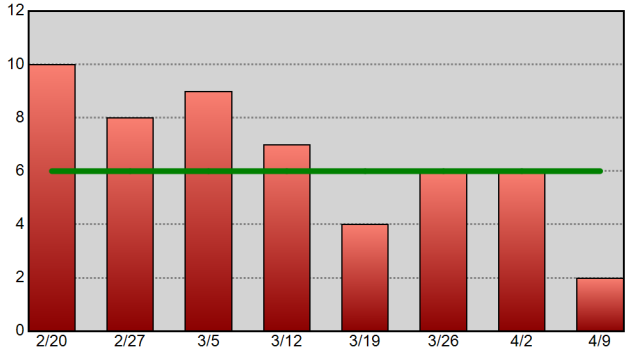

Commercial Burglary - 52wk Avg: 2

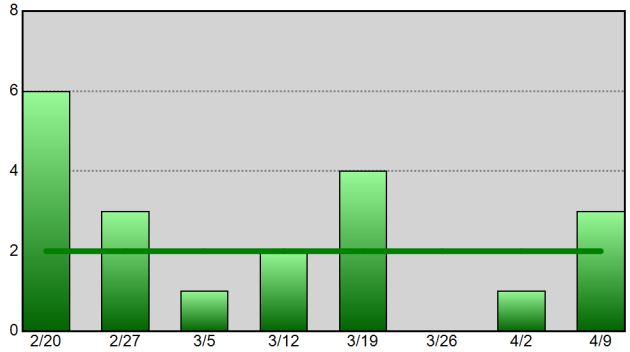

Residential Burglary - 52wk Avg: 12

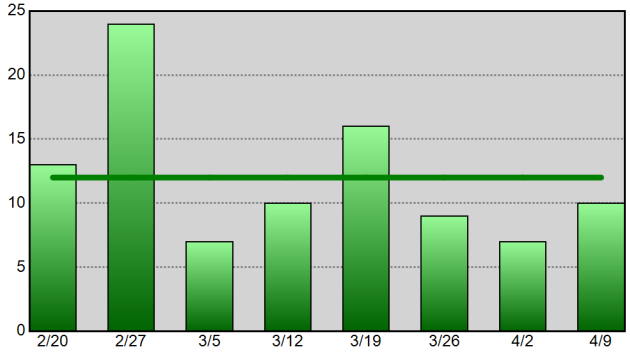

Aggravated Assault - 52wk Avg: 16

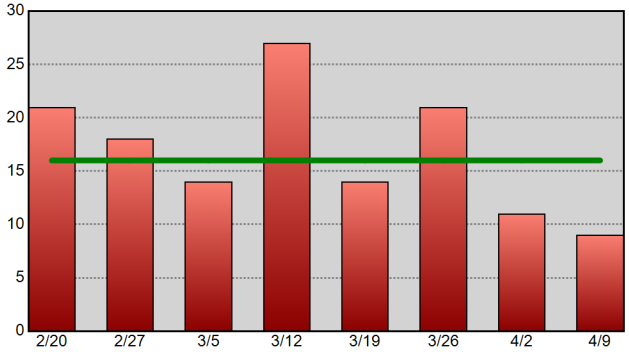

Theft From Vehicle - 52wk Avg: 18

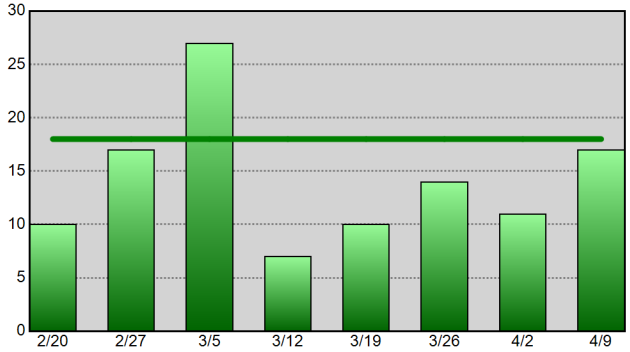

Vehicle Theft - 52wk Avg: 4

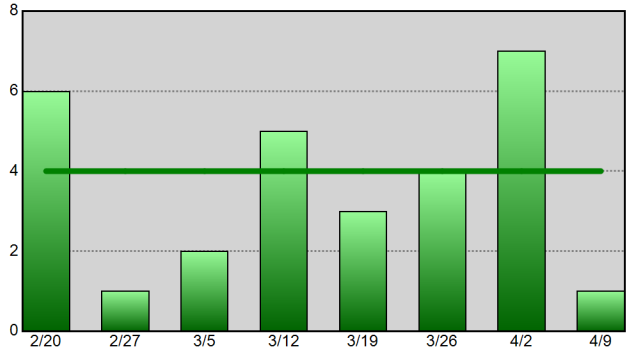

Information summarized for CompStat week ending 04-09-16.
The horizontal line on each chart represents the data set's 52-week weekly average.

Sourced from MNPD ARMS on 4/13/2016 8:34:55 AM. The figures above were sourced from incident reports using Uniform Crime Reporting definitions and reporting guidelines, based on the date when the crime was reported. This report is intended to be a management and planning tool and does not reflect the official UCR counts for the department. Incidents where a location is unknown or unspecified are included in the countywide totals.

North Precinct UCR Incident Charts

Aggregated by precinct (incident location).

Summarized by CompStat week for past eight weeks.

METROPOLITAN POLICE DEPARTMENT

of Nashville and Davidson County

All Part 1 Incidents - 52wk Avg: 80

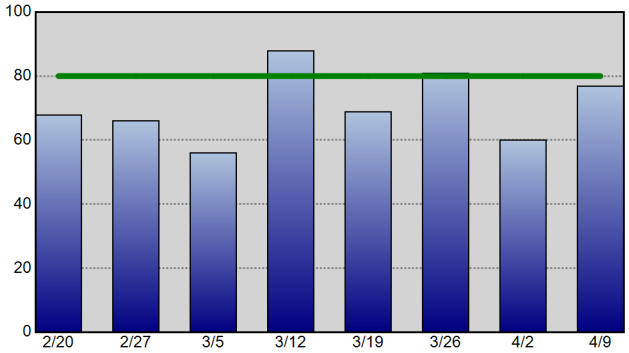

Violent Crime - 52wk Avg: 27

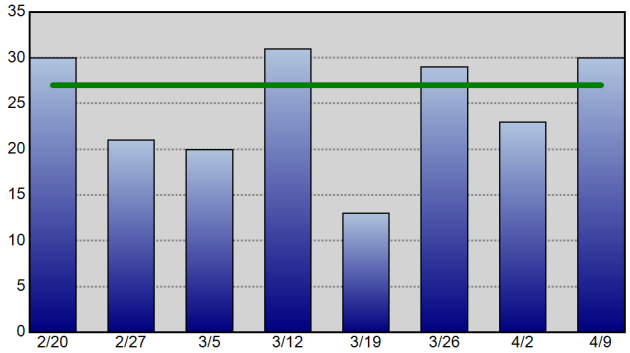

Property Crime - 52wk Avg: 53

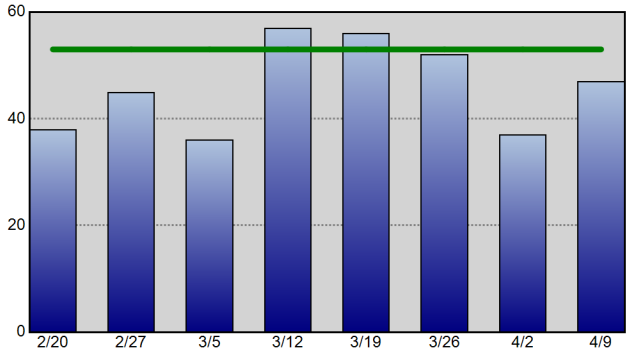

Robbery - 52wk Avg: 5

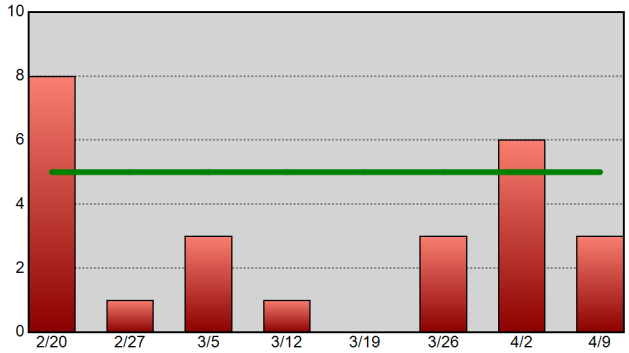

Commercial Burglary - 52wk Avg: 2

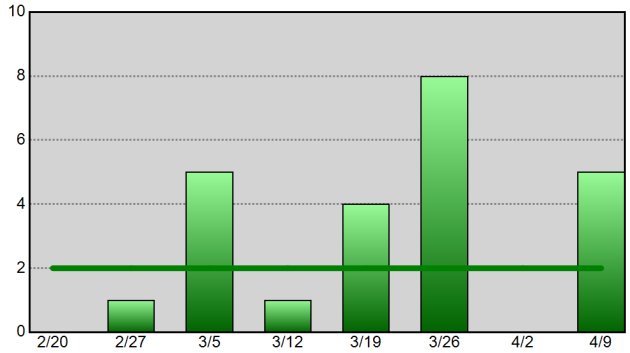

Residential Burglary - 52wk Avg: 9

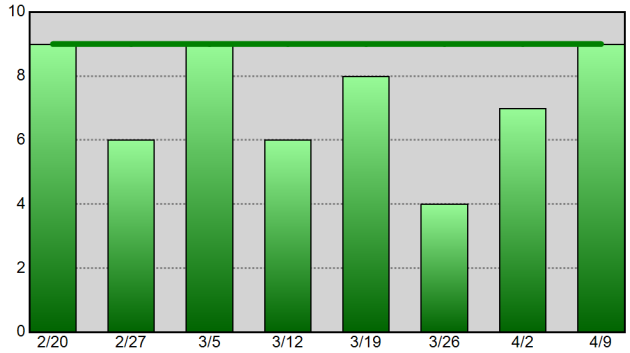

Aggravated Assault - 52wk Avg: 19

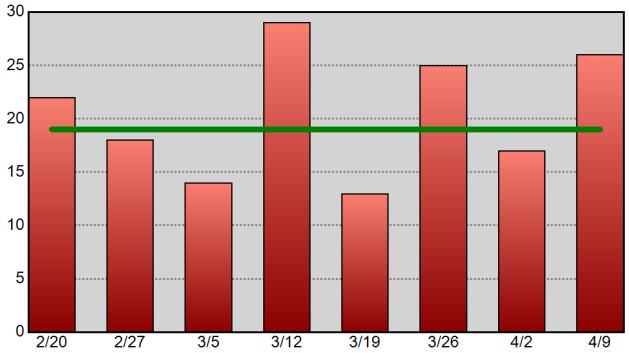

Theft From Vehicle - 52wk Avg: 9

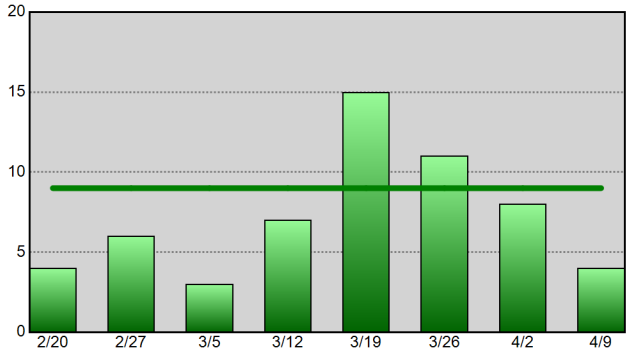

Vehicle Theft - 52wk Avg: 4

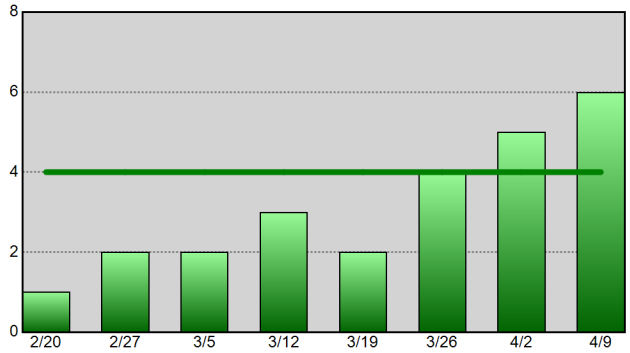

Information summarized for CompStat week ending 04-09-16.
The horizontal line on each chart represents the data set's 52-week weekly average.

Sourced from MNPD ARMS on 4/13/2016 8:34:57 AM. The figures above were sourced from incident reports using Uniform Crime Reporting definitions and reporting guidelines, based on the date when the crime was reported. This report is intended to be a management and planning tool and does not reflect the official UCR counts for the department. Incidents where a location is unknown or unspecified are included in the countywide totals.

Madison Precinct UCR Incident Charts

Aggregated by precinct (incident location).

Summarized by CompStat week for past eight weeks.

METROPOLITAN POLICE DEPARTMENT

of Nashville and Davidson County

All Part 1 Incidents - 52wk Avg: 74

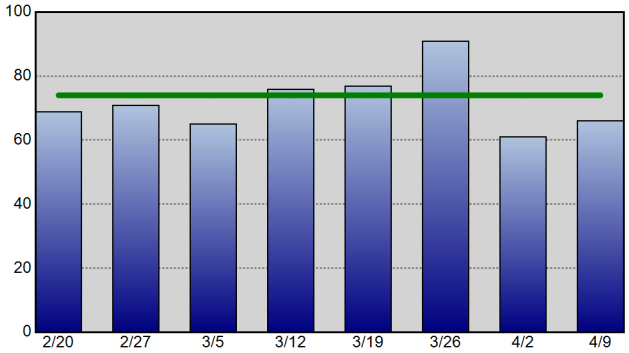

Violent Crime - 52wk Avg: 16

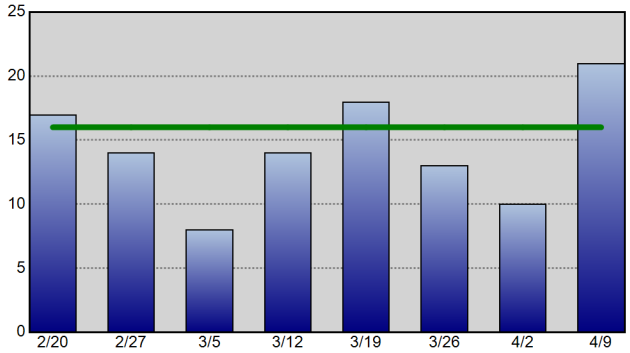

Property Crime - 52wk Avg: 57

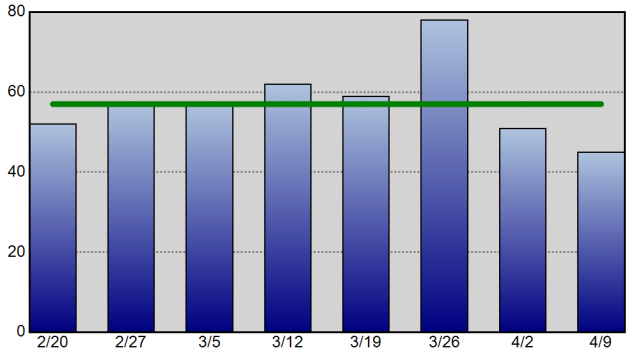

Robbery - 52wk Avg: 3

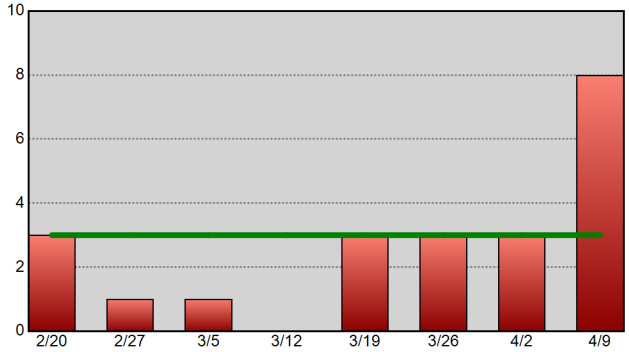

Commercial Burglary - 52wk Avg: 1

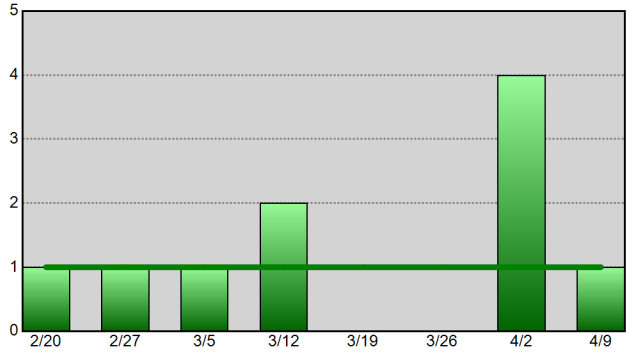

Residential Burglary - 52wk Avg: 10

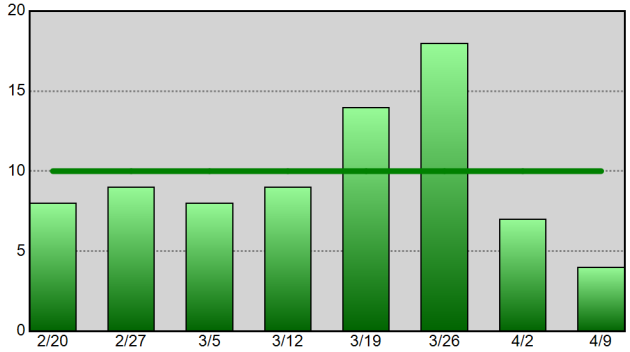

Aggravated Assault - 52wk Avg: 11

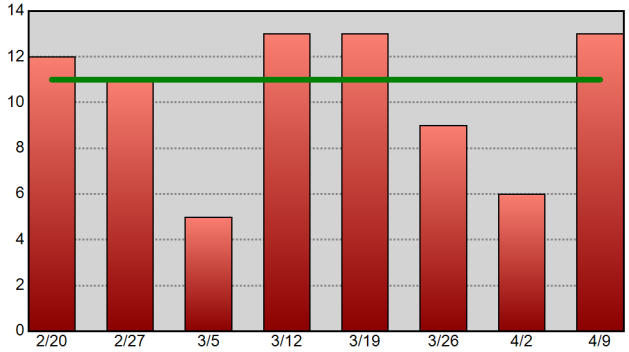

Theft From Vehicle - 52wk Avg: 6

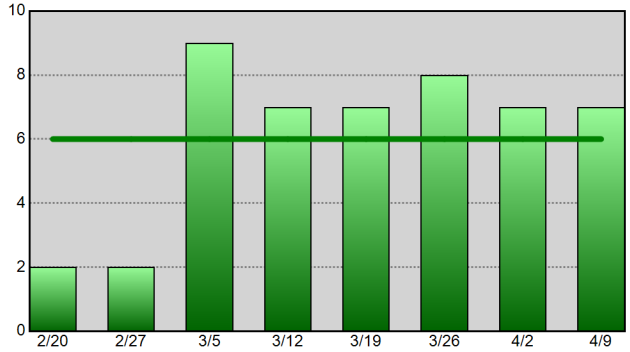

Vehicle Theft - 52wk Avg: 3

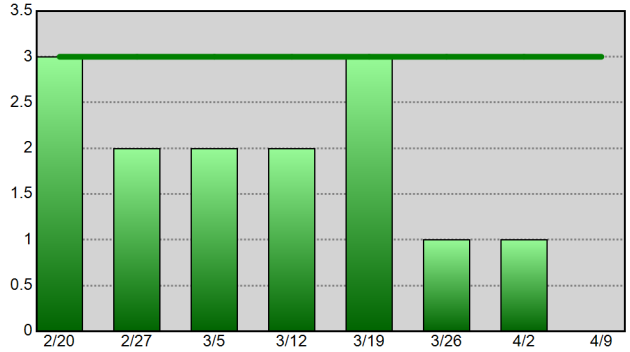

Information summarized for CompStat week ending 04-09-16.
The horizontal line on each chart represents the data set's 52-week weekly average.

Sourced from MNPD ARMS on 4/13/2016 8:34:59 AM. The figures above were sourced from incident reports using Uniform Crime Reporting definitions and reporting guidelines, based on the date when the crime was reported. This report is intended to be a management and planning tool and does not reflect the official UCR counts for the department. Incidents where a location is unknown or unspecified are included in the countywide totals.

Midtown Hills Precinct UCR Incident Charts

METROPOLITAN POLICE DEPARTMENT
of Nashville and Davidson County

Aggregated by precinct (incident location).
Summarized by CompStat week for past eight weeks.

All Part 1 Incidents - 52wk Avg: 72

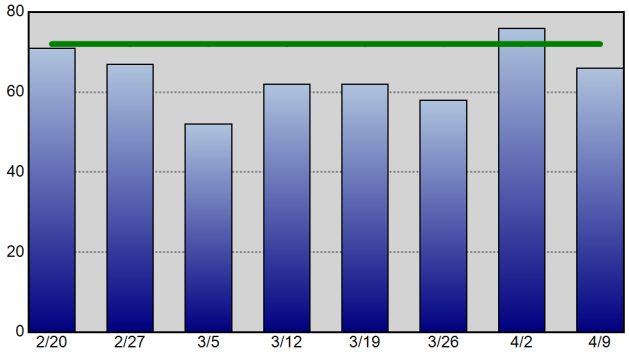

Violent Crime - 52wk Avg: 12

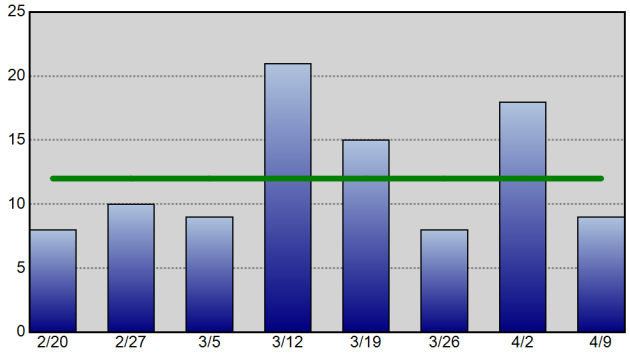

Property Crime - 52wk Avg: 60

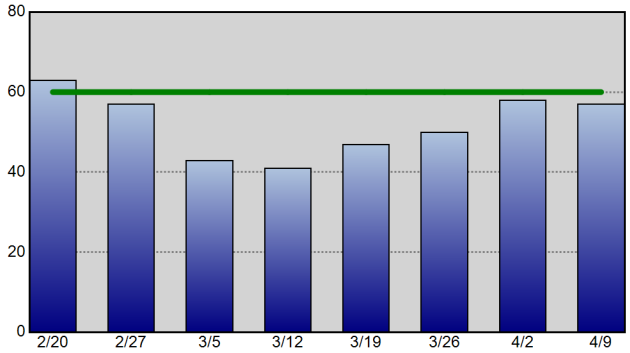

Robbery - 52wk Avg: 3

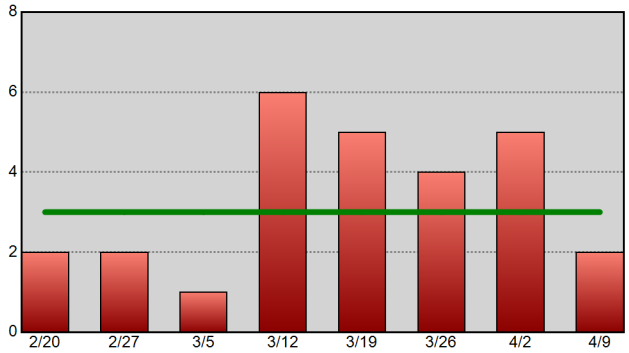

Commercial Burglary - 52wk Avg: 3

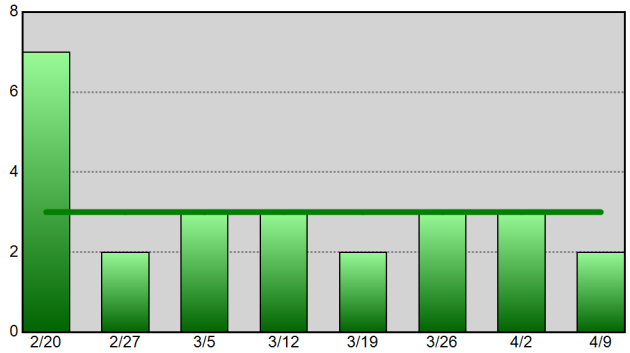

Residential Burglary - 52wk Avg: 8

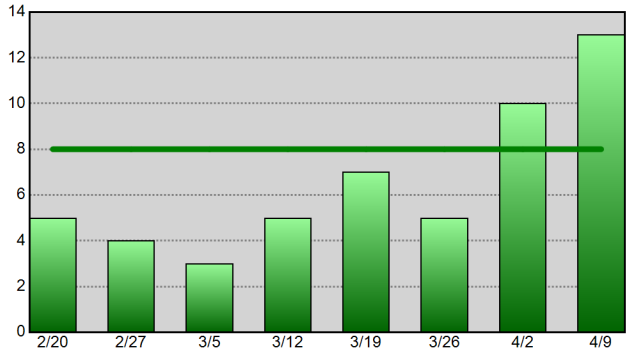

Aggravated Assault - 52wk Avg: 7

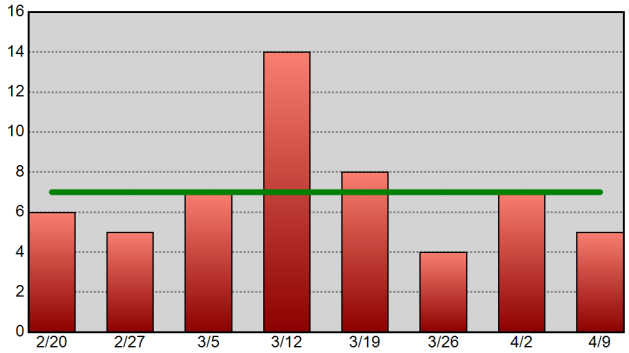

Theft From Vehicle - 52wk Avg: 16

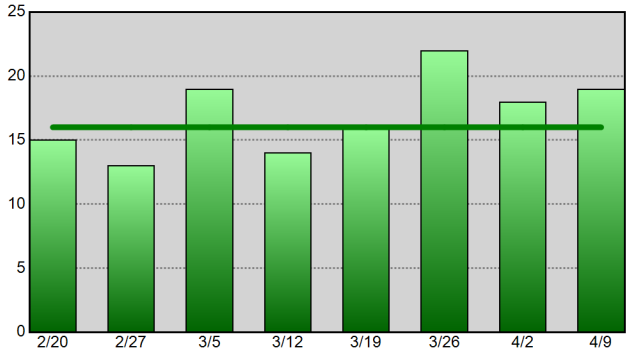

Vehicle Theft - 52wk Avg: 2

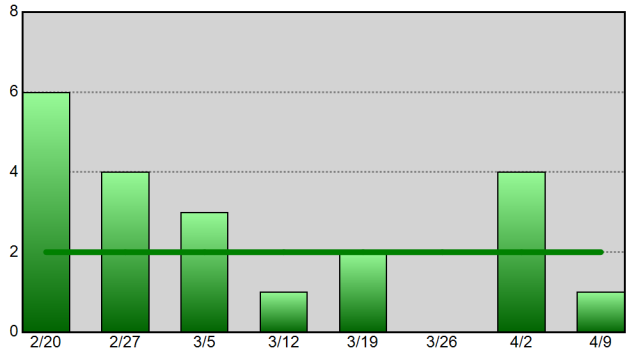

Information summarized for CompStat week ending 04-09-16.
The horizontal line on each chart represents the data set's 52-week weekly average.

Sourced from MNPD ARMS on 4/13/2016 8:35:01 AM. The figures above were sourced from incident reports using Uniform Crime Reporting definitions and reporting guidelines, based on the date when the crime was reported. This report is intended to be a management and planning tool and does not reflect the official UCR counts for the department. Incidents where a location is unknown or unspecified are included in the countywide totals.

UCR Incidents - Annual Totals

Based on date when each incident was reported.

METROPOLITAN POLICE DEPARTMENT

of Nashville and Davidson County

Year End Totals - All Part 1 Incidents (Prior 9 Year Annual Avg: 36,291)

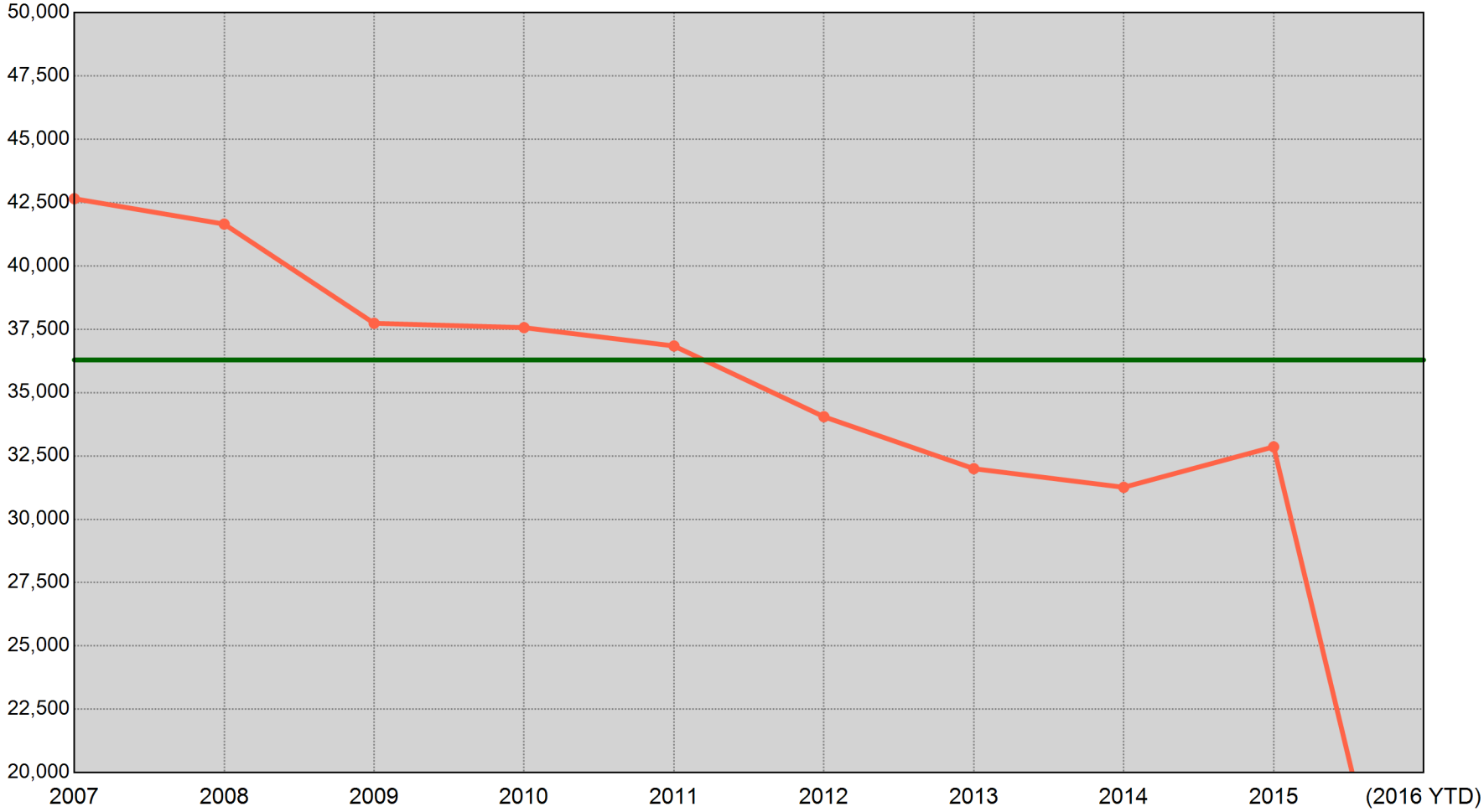

2007	2008	2009	2010	2011	2012	2013	2014	2015	(2016 YTD)
42,655 Incidents	41,654 Incidents	37,737 Incidents	37,565 Incidents	36,842 Incidents	34,049 Incidents	31,997 Incidents	31,262 Incidents	32,860 Incidents	8,295 Incidents

"(2016 YTD)" is a count of UCR incidents reported between 01/01/2016 and 04/09/2016. The green horizontal line represents the average of the nine prior annual totals.

Sourced from MNPD ARMS on 4/13/2016 8:35:03 AM. The figures above were sourced from incident reports using Uniform Crime Reporting definitions and reporting guidelines, based on the date when the crime was reported. This report is intended to be a management and planning tool and does not reflect the official UCR counts for the department. Incidents where a location is unknown or unspecified are included in the countywide totals.

UCR Incidents - YTD Comparisons: All Incidents

METROPOLITAN POLICE DEPARTMENT
of Nashville and Davidson County

Aggregated by precinct (incident location). Based on date when each incident was reported.

		2008 YTD to 2016 YTD	2009 YTD to 2016 YTD	2010 YTD to 2016 YTD	2011 YTD to 2016 YTD	2012 YTD to 2016 YTD	2013 YTD to 2016 YTD	2014 YTD to 2016 YTD	2015 YTD to 2016 YTD	8 YTD Avg to 2016 YTD	5 YTD Avg to 2016 YTD
West	Prior YTD	1,075	994	1,079	887	946	1,152	906	831	983	944
	YTD	950	950	950	950	950	950	950	950	950	950
	% Change	-11.6%	-4.4%	-12.0%	7.1%	0.4%	-17.5%	4.9%	14.3%	-3.4%	0.6%
East	Prior YTD	1,243	1,140	1,100	1,261	1,109	966	804	887	1,063	1,005
	YTD	917	917	917	917	917	917	917	917	917	917
	% Change	-26.2%	-19.6%	-16.6%	-27.3%	-17.3%	-5.1%	14.1%	3.4%	-13.7%	-8.8%
South	Prior YTD	1,810	1,738	1,604	1,794	1,490	1,524	1,506	1,492	1,619	1,561
	YTD	1,716	1,716	1,716	1,716	1,716	1,716	1,716	1,716	1,716	1,716
	% Change	-5.2%	-1.3%	7.0%	-4.3%	15.2%	12.6%	13.9%	15.0%	6.0%	9.9%
Central	Prior YTD	569	428	372	408	460	318	314	314	397	362
	YTD	328	328	328	328	328	328	328	328	328	328
	% Change	-42.4%	-23.4%	-11.8%	-19.6%	-28.7%	3.1%	4.5%	4.5%	-17.4%	-9.4%
Hermitage	Prior YTD	1,734	1,591	1,598	1,512	1,528	1,561	1,312	1,312	1,518	1,445
	YTD	1,558	1,558	1,558	1,558	1,558	1,558	1,558	1,558	1,558	1,558
	% Change	-10.1%	-2.1%	-2.5%	3.0%	2.0%	-0.2%	18.8%	18.8%	2.6%	7.8%
North	Prior YTD	1,126	1,071	972	1,011	1,009	997	905	917	1,001	967
	YTD	949	949	949	949	949	949	949	949	949	949
	% Change	-15.7%	-11.4%	-2.4%	-6.1%	-5.9%	-4.8%	4.9%	3.5%	-5.2%	-1.9%
Madison	Prior YTD	1,211	1,154	1,065	977	1,098	885	808	878	1,009	929
	YTD	970	970	970	970	970	970	970	970	970	970
	% Change	-19.9%	-15.9%	-8.9%	-0.7%	-11.7%	9.6%	20.0%	10.5%	-3.9%	4.4%
Midtown Hills	Prior YTD	1,259	1,215	1,180	1,175	1,083	1,008	918	808	1,080	998
	YTD	897	897	897	897	897	897	897	897	897	897
	% Change	-28.8%	-26.2%	-24.0%	-23.7%	-17.2%	-11.0%	-2.3%	11.0%	-16.9%	-10.1%
Not Validated	Prior YTD	56	48	12	0	2	0	0	2	15	0
	YTD	10	10	10	10	10	10	10	10	10	10
	% Change	-82.1%	-79.2%	-16.7%	-	400.0%	-	-	400.0%	-33.3%	-
County	Prior YTD	10,083	9,379	8,982	9,025	8,725	8,411	7,473	7,441	8,689	8,215
	YTD	8,295	8,295	8,295	8,295	8,295	8,295	8,295	8,295	8,295	8,295
	% Change	-17.7%	-11.6%	-7.6%	-8.1%	-4.9%	-1.4%	11.0%	11.5%	-4.5%	1.0%

Information summarized for CompStat week ending 04/09/2016.

Sourced from MNPD ARMS on 4/13/2016 8:35:04 AM. The figures above were sourced from incident reports using Uniform Crime Reporting definitions and reporting guidelines, based on the date when the crime was reported. This report is intended to be a management and planning tool and does not reflect the official UCR counts for the department. Incidents where a location is unknown or unspecified are included in the countywide totals. 'Unknown' refers to records in which the address is listed as 'Unknown' on the incident report. 'Not Validated' refers to records that were entered in with an invalid addresses.

County UCR Incidents - YTD Comparison Charts

Aggregated by precinct (incident location). Based on date when each incident was reported.

METROPOLITAN POLICE DEPARTMENT
of Nashville and Davidson County

All Part 1 Incidents - Annual YTD Avg: 8,881 (Bar Chart)

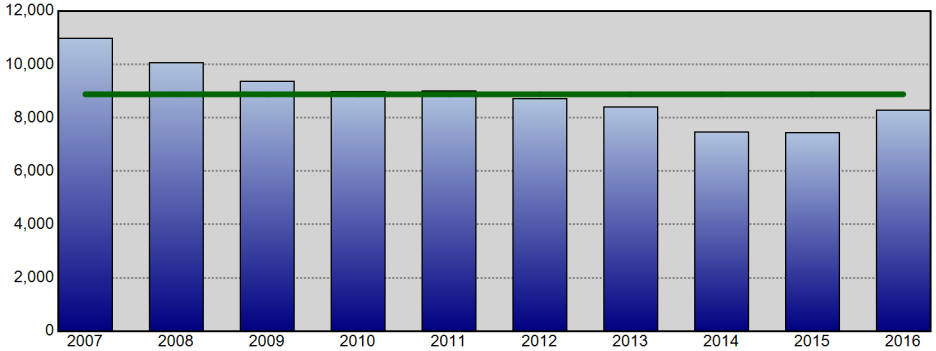

All Part 1 Incidents - Annual YTD Avg: 8,881 (Line Chart)

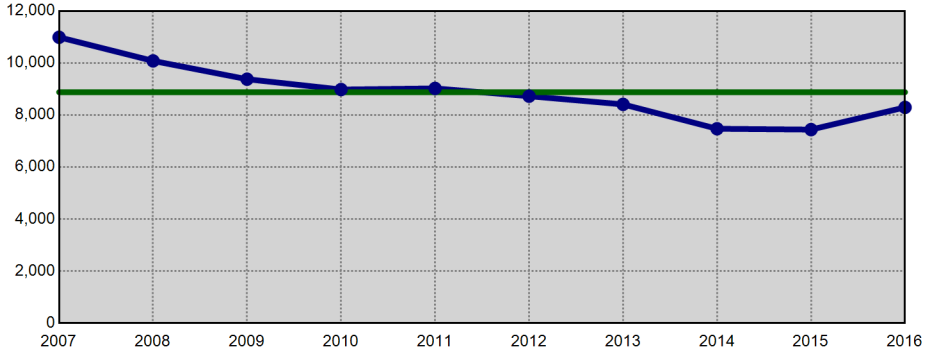

Violent Crime - Annual YTD Avg: 1,860 (Bar Chart)

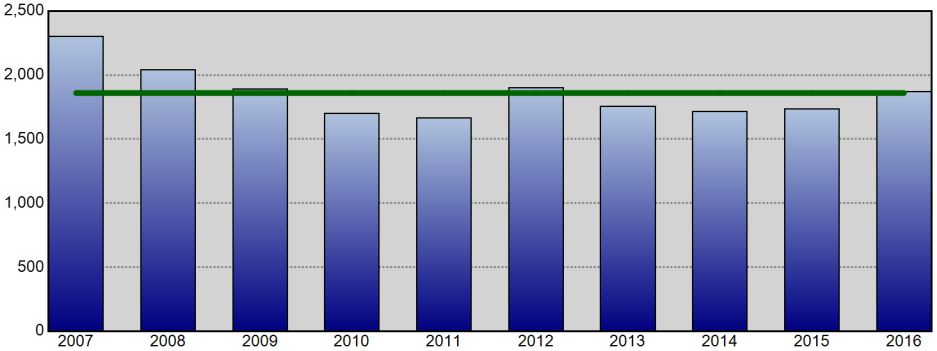

Violent Crime - Annual YTD Avg: 1,860 (Line Chart)

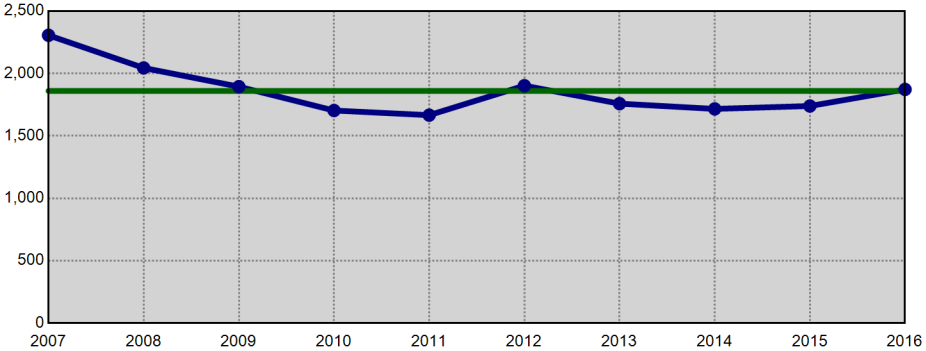

Property Crime - Annual YTD Avg: 7,021 (Bar Chart)

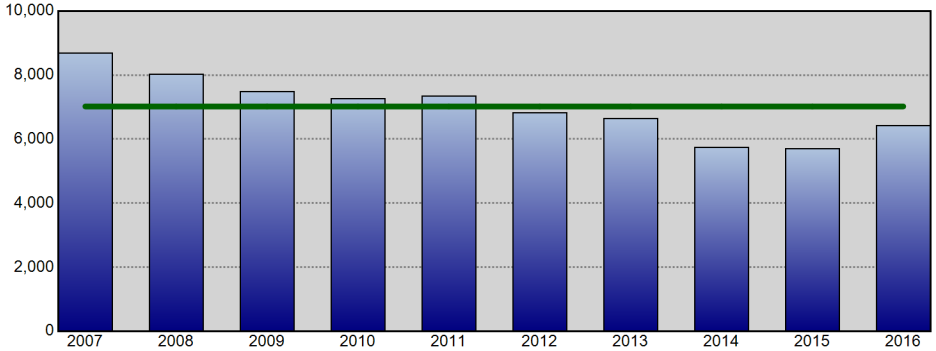

Property Crime - Annual YTD Avg: 7,021 (Line Chart)

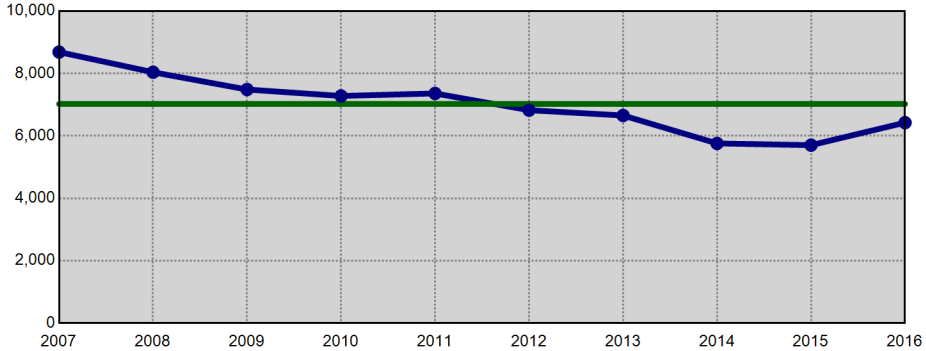

Information summarized for CompStat week ending 04/09/2016. The horizontal line on each chart represents the average of the prior 9 YTD offense totals.

Sourced from MNPD ARMS on 4/13/2016 8:35:04 AM. The figures above were sourced from incident reports using Uniform Crime Reporting definitions and reporting guidelines, based on the date when the crime was reported. This report is intended to be a management and planning tool and does not reflect the official UCR counts for the department. Incidents where a location is unknown or unspecified are included in the countywide totals.

West Precinct UCR Incidents - YTD Comparisons

Aggregated by precinct (incident location). Based on date when each incident was reported.

METROPOLITAN POLICE DEPARTMENT
of Nashville and Davidson County

All Part 1 Incidents - Annual YTD Avg: 984 (Bar Chart)

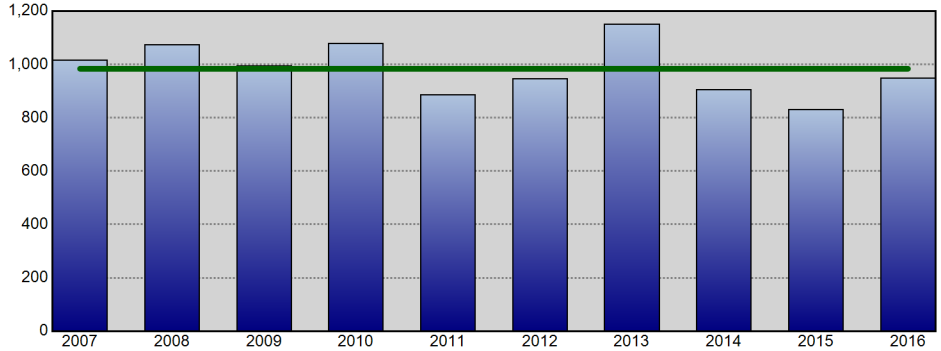

All Part 1 Incidents - Annual YTD Avg: 984 (Line Chart)

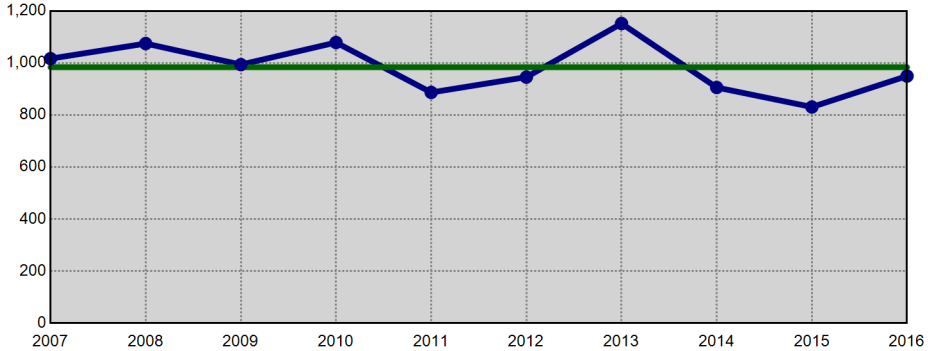

Violent Crime - Annual YTD Avg: 134 (Bar Chart)

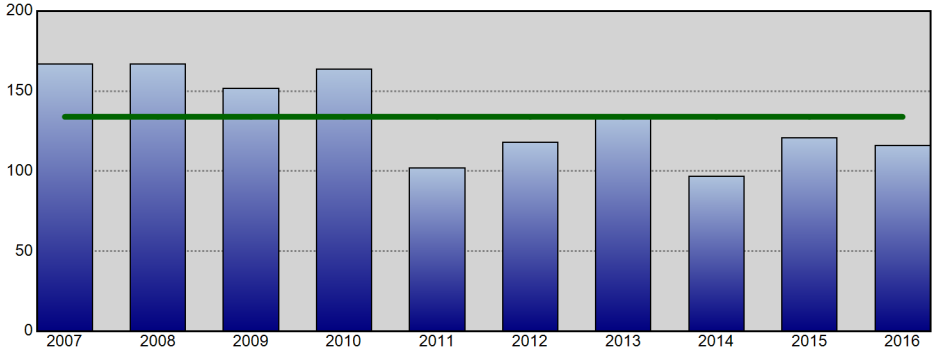

Violent Crime - Annual YTD Avg: 134 (Line Chart)

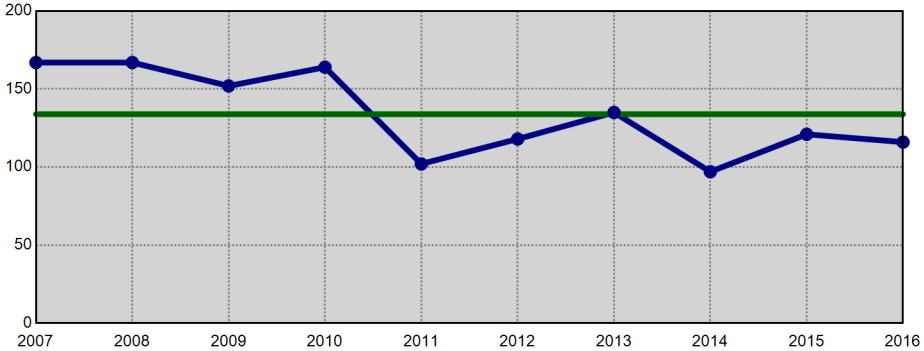

Property Crime - Annual YTD Avg: 850 (Bar Chart)

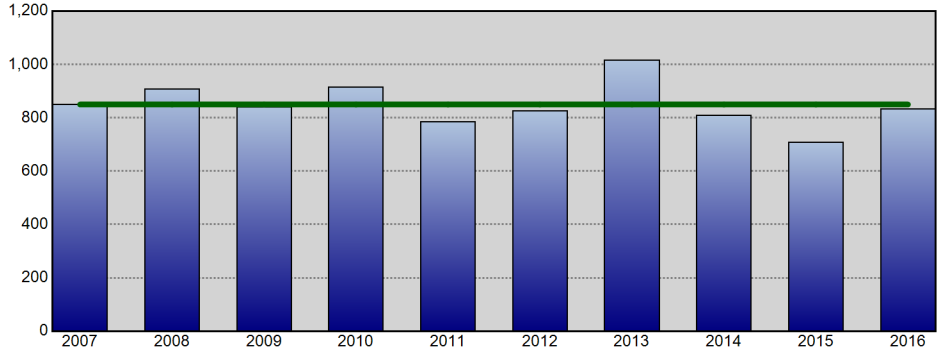

Property Crime - Annual YTD Avg: 850 (Line Chart)

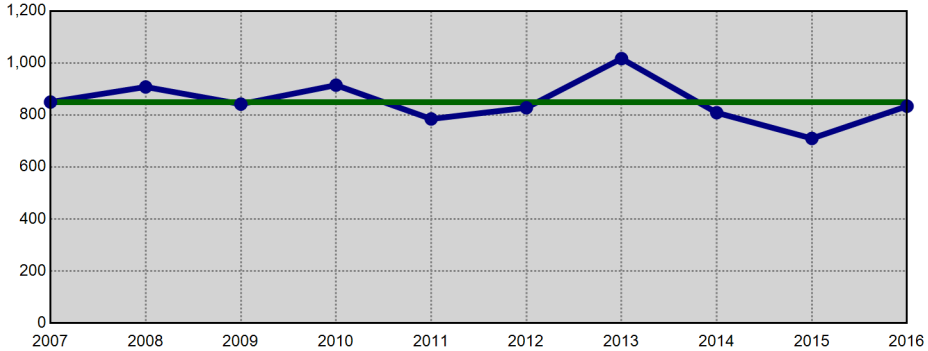

Information summarized for CompStat week ending 04/09/2016. The horizontal line on each chart represents the average of the prior 9 YTD offense totals.

Sourced from MNPD ARMS on 4/13/2016 8:35:06 AM. The figures above were sourced from incident reports using Uniform Crime Reporting definitions and reporting guidelines, based on the date when the crime was reported. This report is intended to be a management and planning tool and does not reflect the official UCR counts for the department. Incidents where a location is unknown or unspecified are included in the countywide totals.

East Precinct UCR Incidents - YTD Comparisons

Aggregated by precinct (incident location). Based on date when each incident was reported.

METROPOLITAN POLICE DEPARTMENT
of Nashville and Davidson County

All Part 1 Incidents - Annual YTD Avg: 1,099 (Bar Chart)

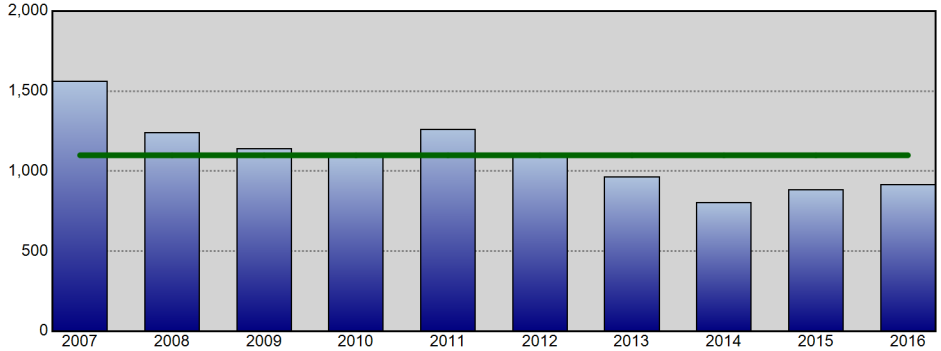

All Part 1 Incidents - Annual YTD Avg: 1,099 (Line Chart)

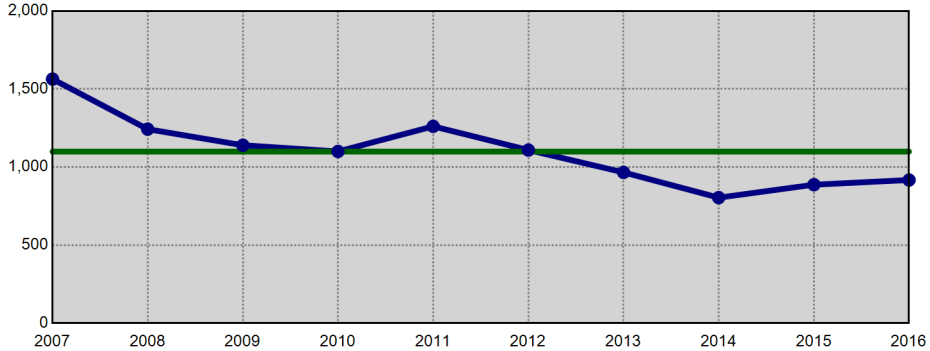

Violent Crime - Annual YTD Avg: 305 (Bar Chart)

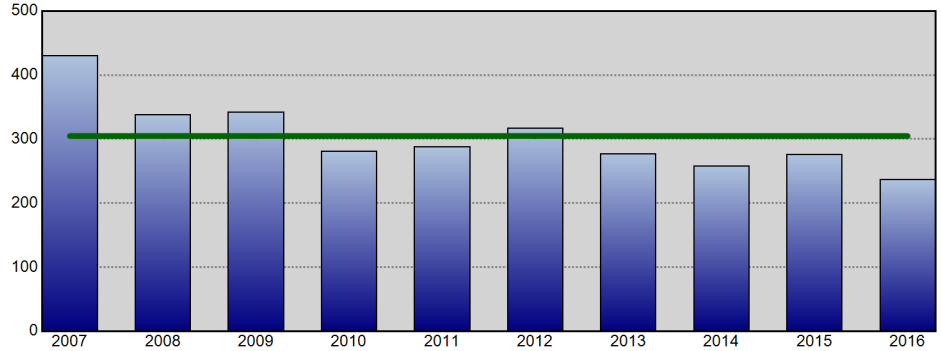

Violent Crime - Annual YTD Avg: 305 (Line Chart)

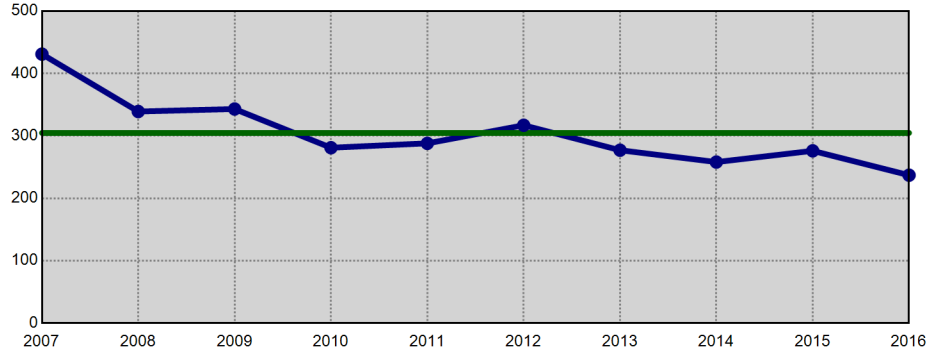

Property Crime - Annual YTD Avg: 794 (Bar Chart)

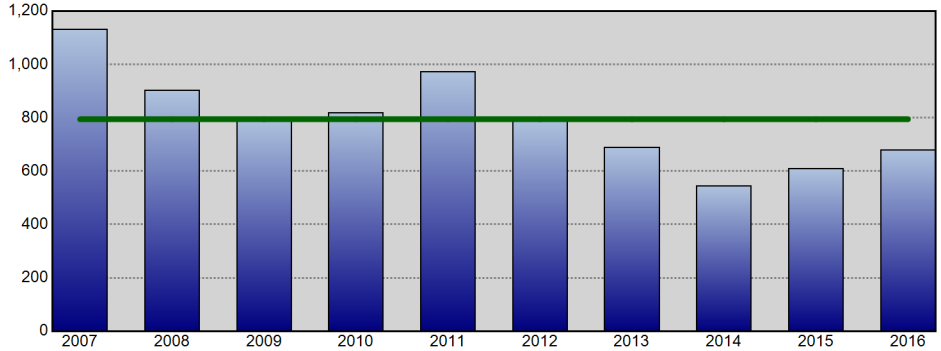

Property Crime - Annual YTD Avg: 794 (Line Chart)

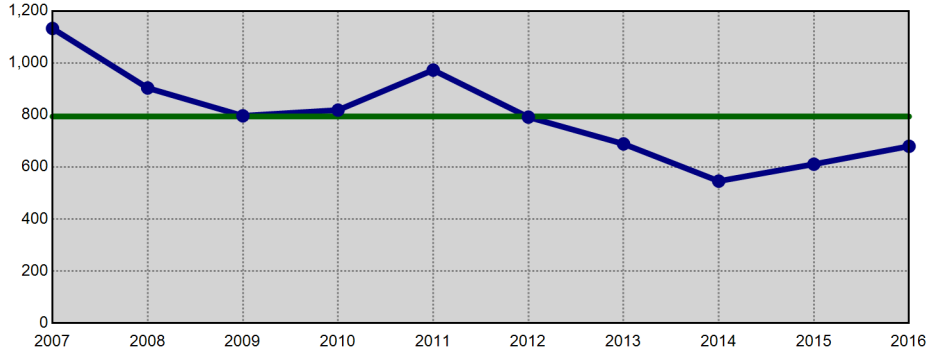

Information summarized for CompStat week ending 04/09/2016. The horizontal line on each chart represents the average of the prior 9 YTD offense totals.

Sourced from MNPD ARMS on 4/13/2016 8:35:08 AM. The figures above were sourced from incident reports using Uniform Crime Reporting definitions and reporting guidelines, based on the date when the crime was reported. This report is intended to be a management and planning tool and does not reflect the official UCR counts for the department. Incidents where a location is unknown or unspecified are included in the countywide totals.

South Precinct UCR Incidents - YTD Comparisons

Aggregated by precinct (incident location). Based on date when each incident was reported.

METROPOLITAN POLICE DEPARTMENT
of Nashville and Davidson County

All Part 1 Incidents - Annual YTD Avg: 1,684 (Bar Chart)

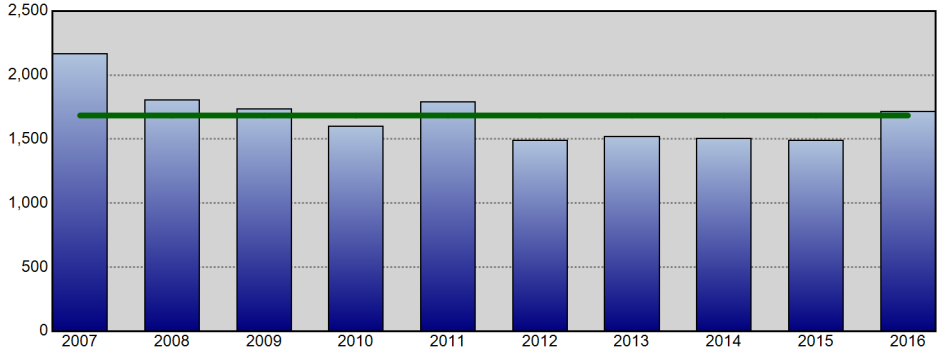

All Part 1 Incidents - Annual YTD Avg: 1,684 (Line Chart)

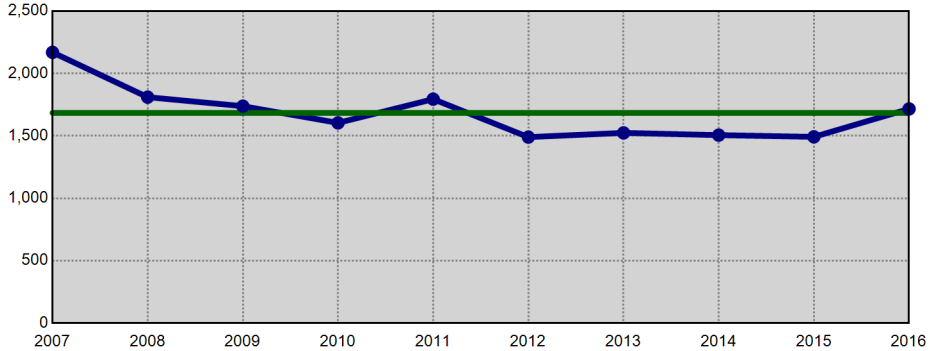

Violent Crime - Annual YTD Avg: 345 (Bar Chart)

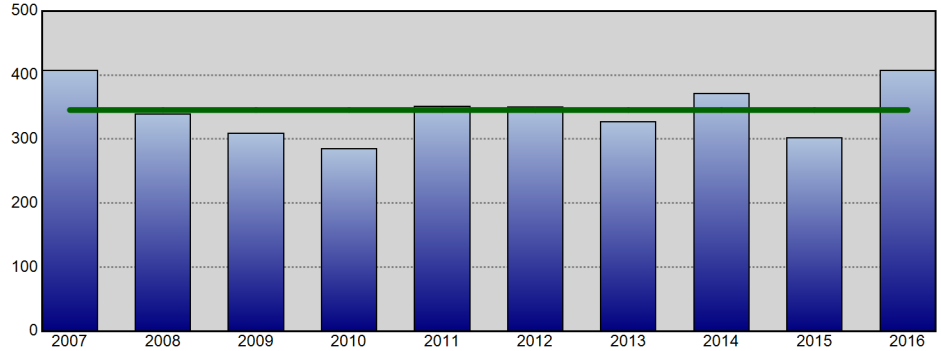

Violent Crime - Annual YTD Avg: 345 (Line Chart)

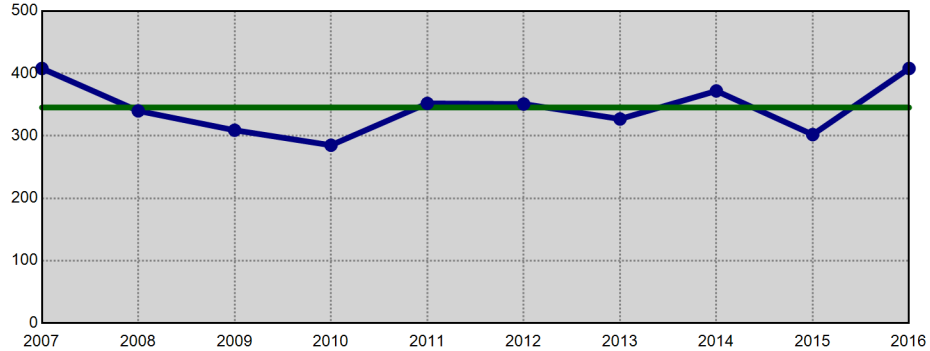

Property Crime - Annual YTD Avg: 1,339 (Bar Chart)

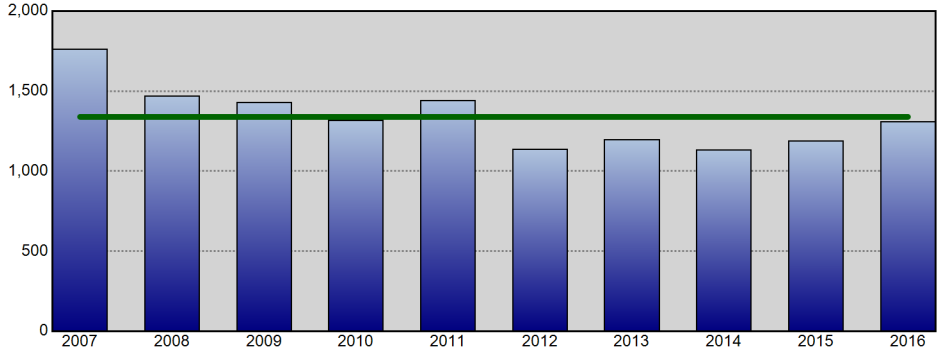

Property Crime - Annual YTD Avg: 1,339 (Line Chart)

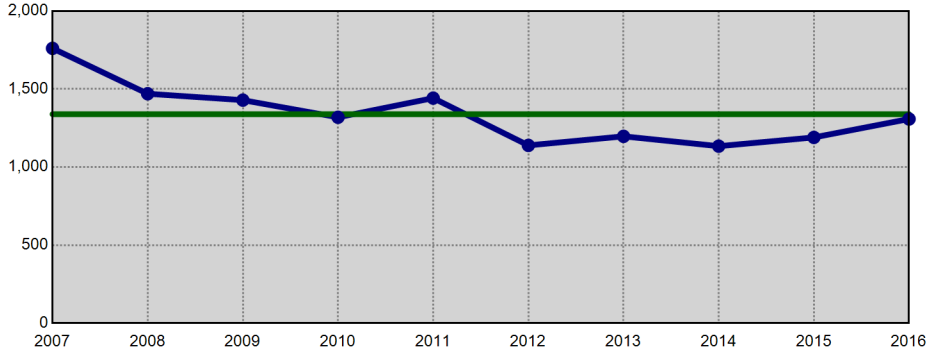

Information summarized for CompStat week ending 04/09/2016. The horizontal line on each chart represents the average of the prior 9 YTD offense totals.

Sourced from MNPD ARMS on 4/13/2016 8:35:10 AM. The figures above were sourced from incident reports using Uniform Crime Reporting definitions and reporting guidelines, based on the date when the crime was reported. This report is intended to be a management and planning tool and does not reflect the official UCR counts for the department. Incidents where a location is unknown or unspecified are included in the countywide totals.

Central Precinct UCR Incidents - YTD Comparisons

METROPOLITAN POLICE DEPARTMENT
of Nashville and Davidson County

Aggregated by precinct (incident location). Based on date when each incident was reported.

All Part 1 Incidents - Annual YTD Avg: 403 (Bar Chart)

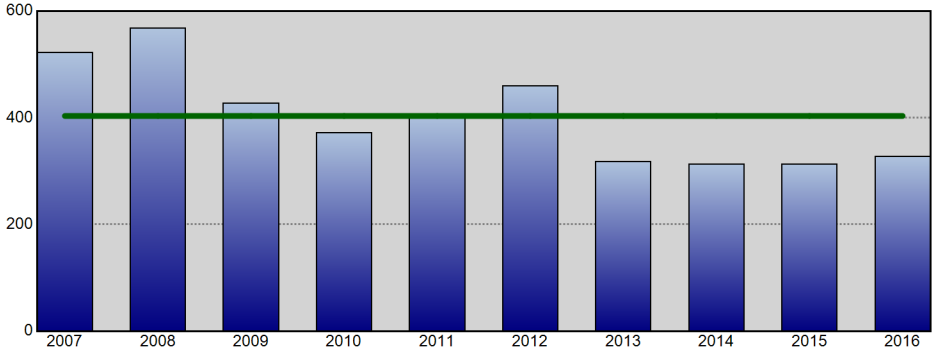

All Part 1 Incidents - Annual YTD Avg: 403 (Line Chart)

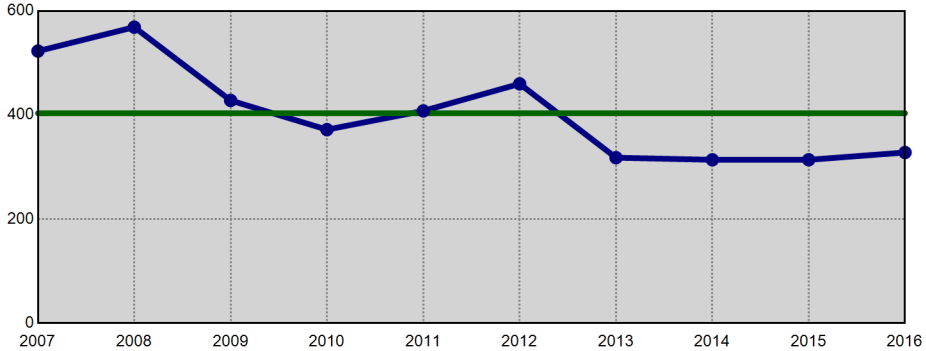

Violent Crime - Annual YTD Avg: 85 (Bar Chart)

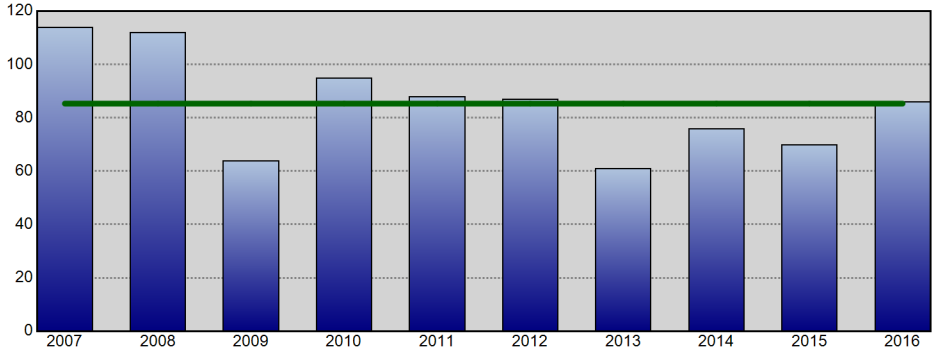

Violent Crime - Annual YTD Avg: 85 (Line Chart)

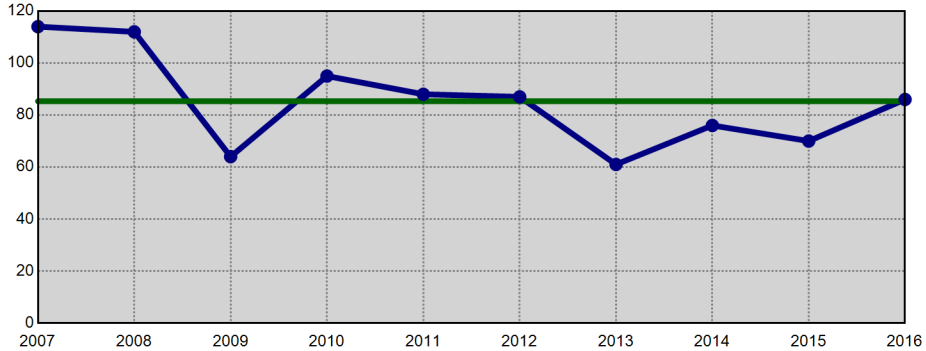

Property Crime - Annual YTD Avg: 318 (Bar Chart)

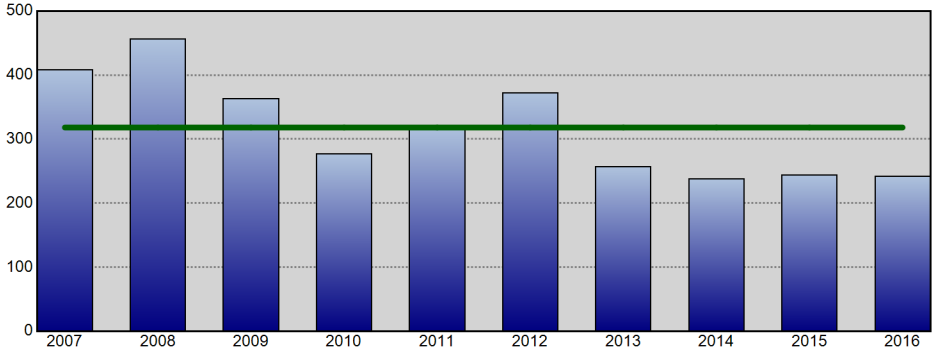

Property Crime - Annual YTD Avg: 318 (Line Chart)

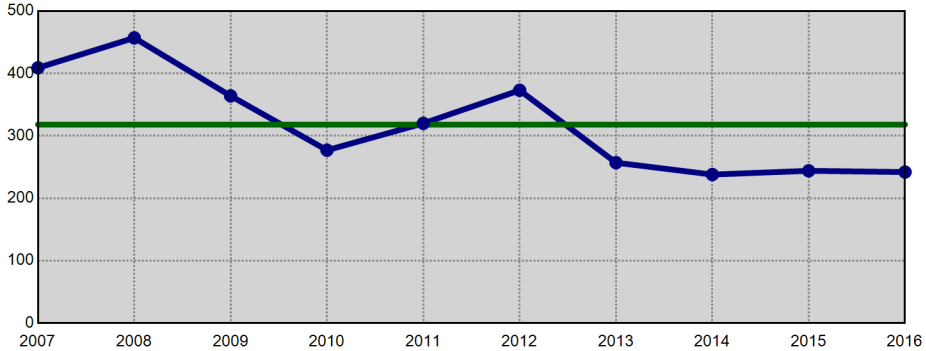

Information summarized for CompStat week ending 04/09/2016. The horizontal line on each chart represents the average of the prior 9 YTD offense totals.

Sourced from MNPD ARMS on 4/13/2016 8:35:12 AM. The figures above were sourced from incident reports using Uniform Crime Reporting definitions and reporting guidelines, based on the date when the crime was reported. This report is intended to be a management and planning tool and does not reflect the official UCR counts for the department. Incidents where a location is unknown or unspecified are included in the countywide totals.

Hermitage Precinct UCR Incidents - YTD Comparisons

METROPOLITAN POLICE DEPARTMENT
of Nashville and Davidson County

Aggregated by precinct (incident location). Based on date when each incident was reported.

All Part 1 Incidents - Annual YTD Avg: 1,537 (Bar Chart)

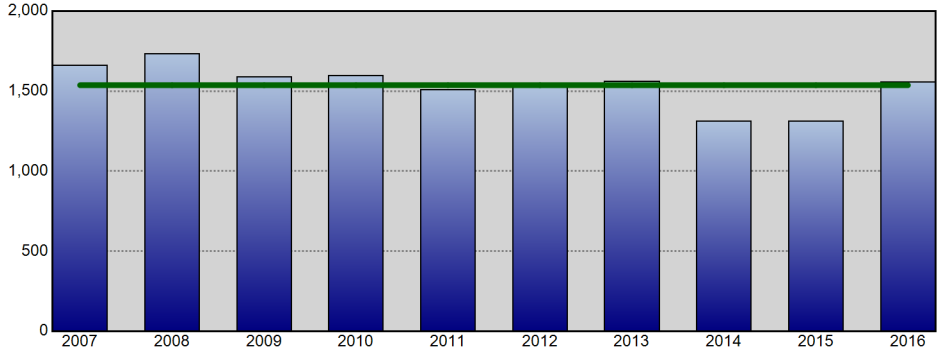

All Part 1 Incidents - Annual YTD Avg: 1,537 (Line Chart)

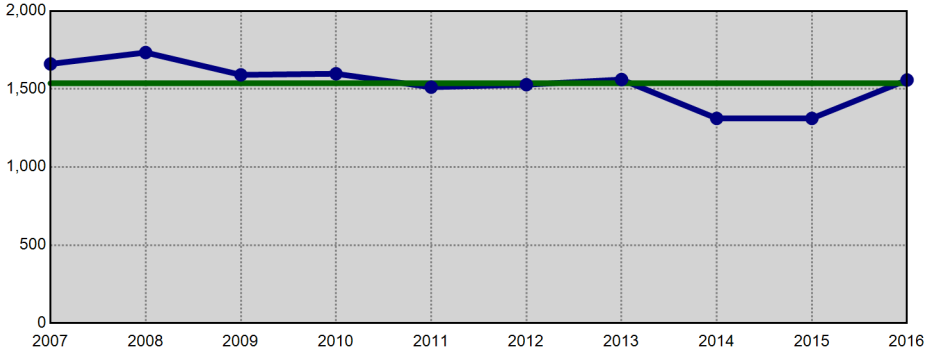

Violent Crime - Annual YTD Avg: 298 (Bar Chart)

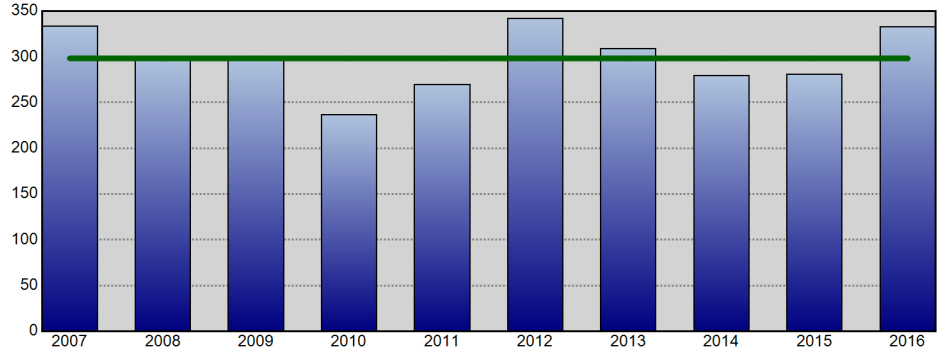

Violent Crime - Annual YTD Avg: 298 (Line Chart)

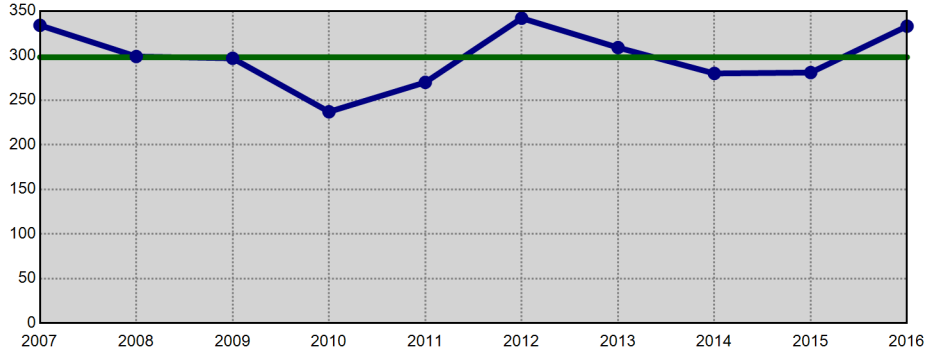

Property Crime - Annual YTD Avg: 1,239 (Bar Chart)

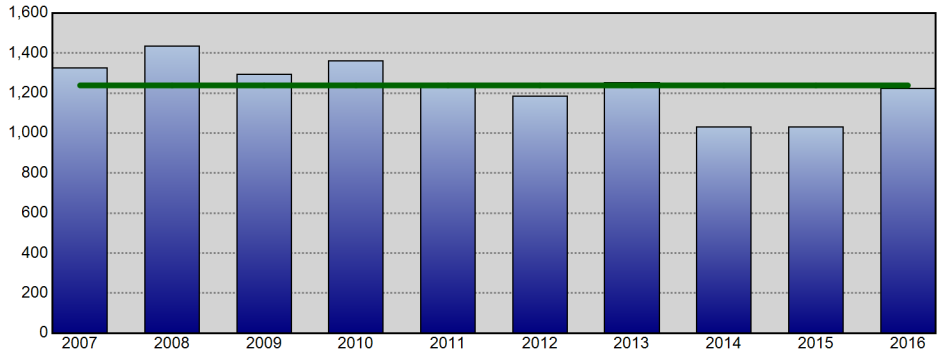

Property Crime - Annual YTD Avg: 1,239 (Line Chart)

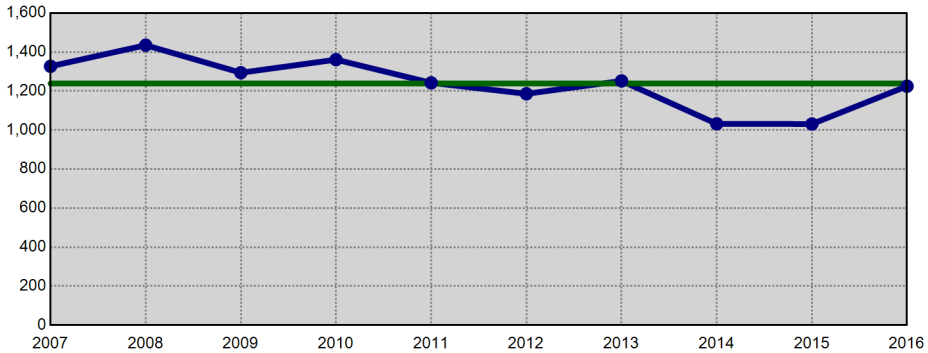

Information summarized for CompStat week ending 04/09/2016. The horizontal line on each chart represents the average of the prior 9 YTD offense totals.

Sourced from MNPD ARMS on 4/13/2016 8:35:14 AM. The figures above were sourced from incident reports using Uniform Crime Reporting definitions and reporting guidelines, based on the date when the crime was reported. This report is intended to be a management and planning tool and does not reflect the official UCR counts for the department. Incidents where a location is unknown or unspecified are included in the countywide totals.

North Precinct UCR Incidents - YTD Comparisons

Aggregated by precinct (incident location). Based on date when each incident was reported.

METROPOLITAN POLICE DEPARTMENT
of Nashville and Davidson County

All Part 1 Incidents - Annual YTD Avg: 1,018 (Bar Chart)

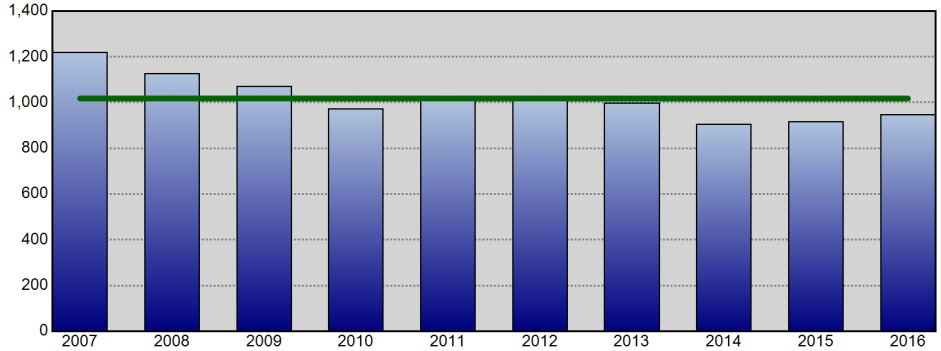

All Part 1 Incidents - Annual YTD Avg: 1,018 (Line Chart)

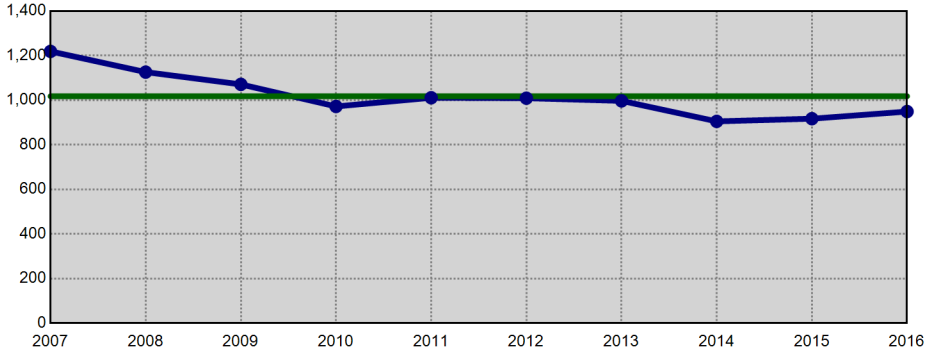

Violent Crime - Annual YTD Avg: 309 (Bar Chart)

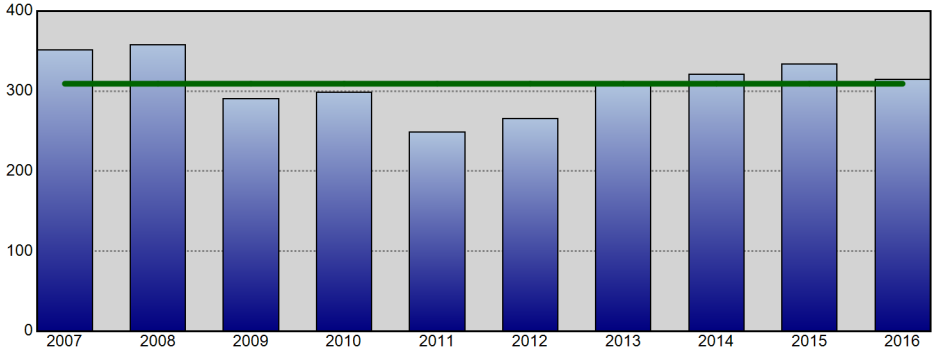

Violent Crime - Annual YTD Avg: 309 (Line Chart)

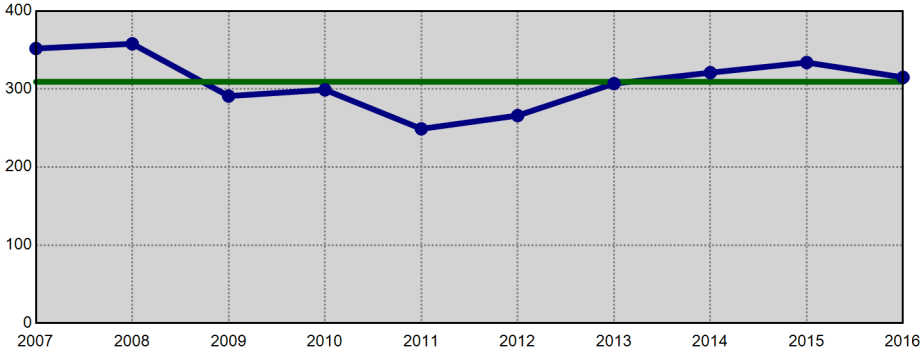

Property Crime - Annual YTD Avg: 708 (Bar Chart)

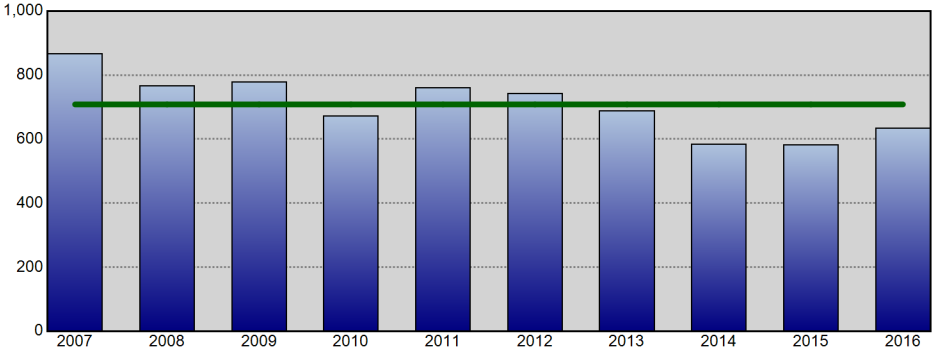

Property Crime - Annual YTD Avg: 708 (Line Chart)

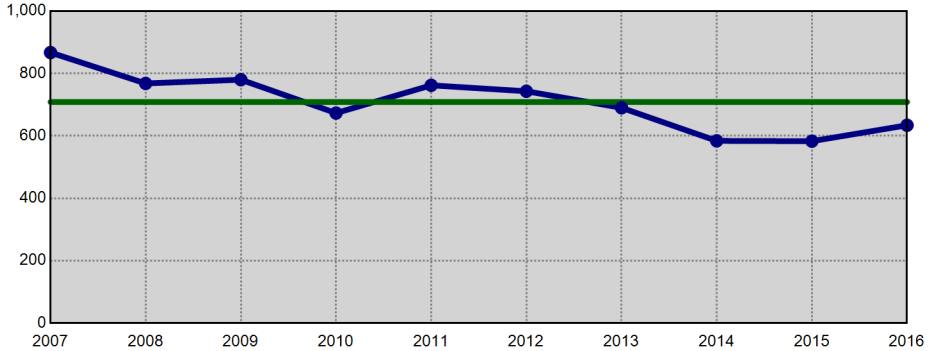

Information summarized for CompStat week ending 04/09/2016. The horizontal line on each chart represents the average of the prior 9 YTD offense totals.

Sourced from MNPD ARMS on 4/13/2016 8:35:16 AM. The figures above were sourced from incident reports using Uniform Crime Reporting definitions and reporting guidelines, based on the date when the crime was reported. This report is intended to be a management and planning tool and does not reflect the official UCR counts for the department. Incidents where a location is unknown or unspecified are included in the countywide totals.

Madison Precinct UCR Incidents - YTD Comparisons

Aggregated by precinct (incident location). Based on date when each incident was reported.

METROPOLITAN POLICE DEPARTMENT
of Nashville and Davidson County

All Part 1 Incidents - Annual YTD Avg: 1,027 (Bar Chart)

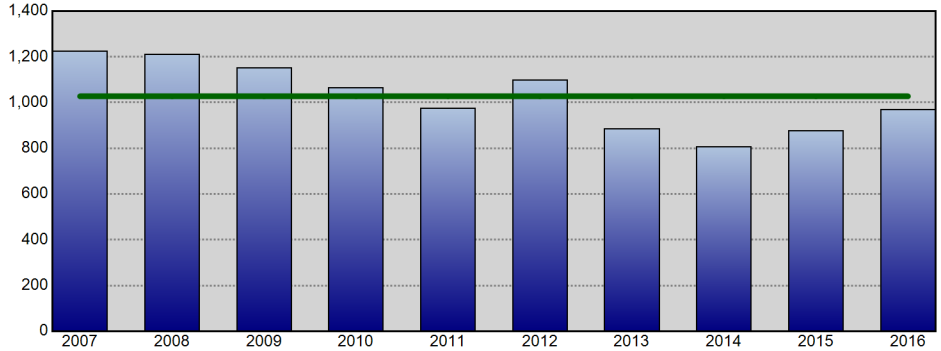

All Part 1 Incidents - Annual YTD Avg: 1,027 (Line Chart)

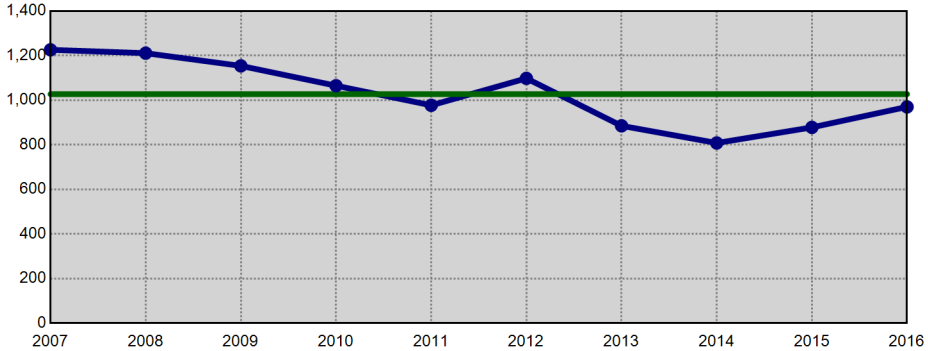

Violent Crime - Annual YTD Avg: 207 (Bar Chart)

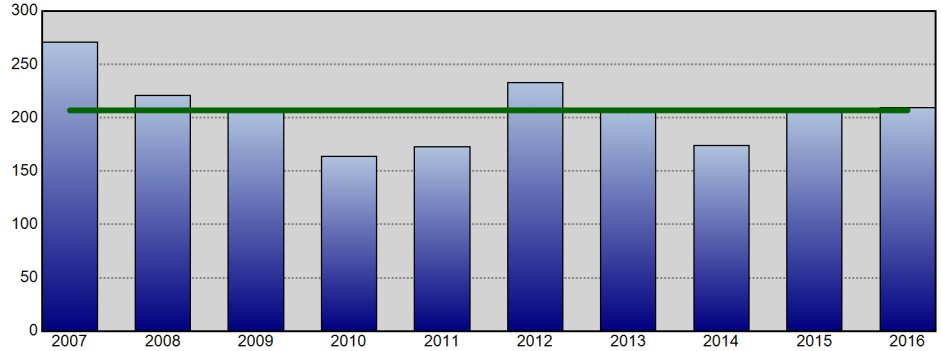

Violent Crime - Annual YTD Avg: 207 (Line Chart)

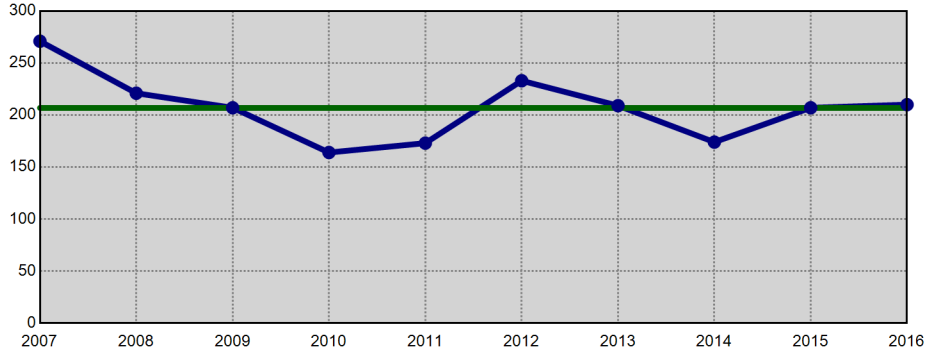

Property Crime - Annual YTD Avg: 820 (Bar Chart)

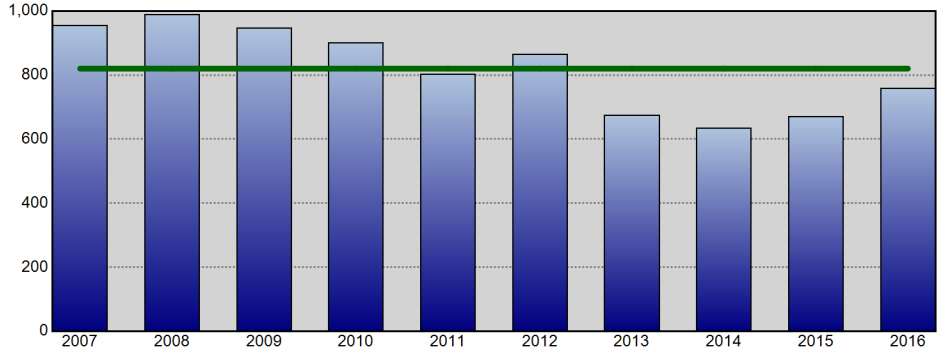

Property Crime - Annual YTD Avg: 820 (Line Chart)

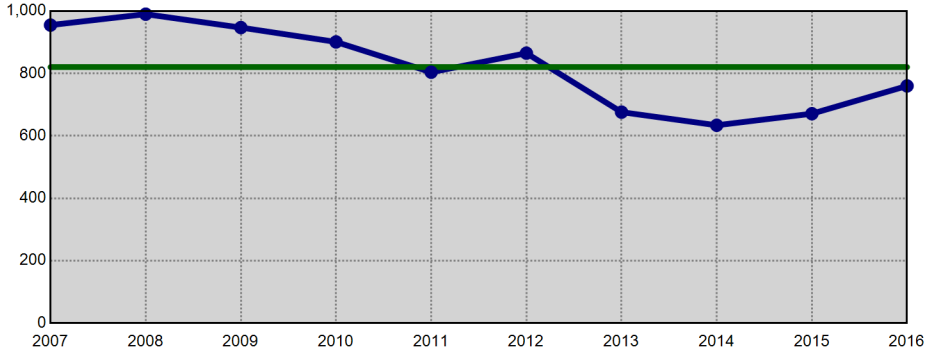

Information summarized for CompStat week ending 04/09/2016. The horizontal line on each chart represents the average of the prior 9 YTD offense totals.

Sourced from MNPD ARMS on 4/13/2016 8:35:19 AM. The figures above were sourced from incident reports using Uniform Crime Reporting definitions and reporting guidelines, based on the date when the crime was reported. This report is intended to be a management and planning tool and does not reflect the official UCR counts for the department. Incidents where a location is unknown or unspecified are included in the countywide totals.

Midtown Hills Precinct UCR Incidents - YTD Comparisons

Aggregated by precinct (incident location). Based on date when each incident was reported.

METROPOLITAN POLICE DEPARTMENT
of Nashville and Davidson County

All Part 1 Incidents - Annual YTD Avg: 1,111 (Bar Chart)

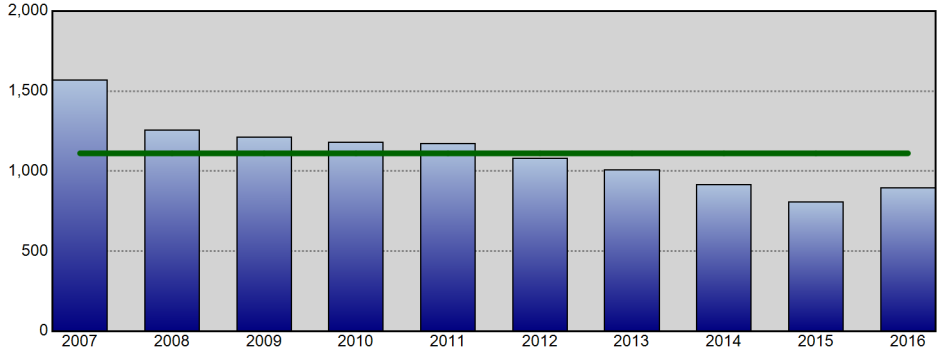

All Part 1 Incidents - Annual YTD Avg: 1,111 (Line Chart)

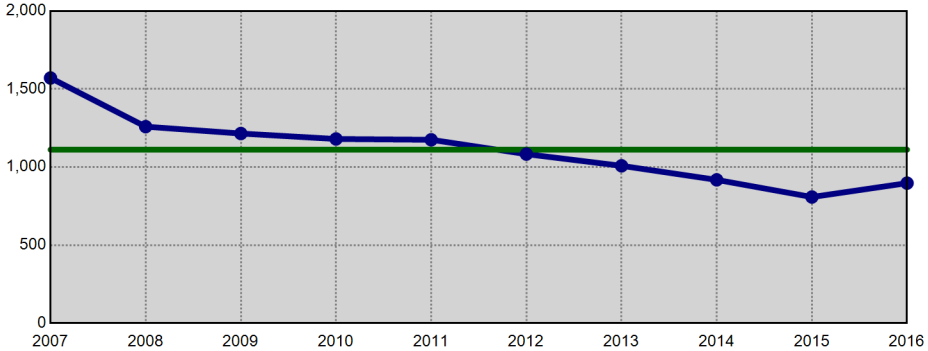

Violent Crime - Annual YTD Avg: 167 (Bar Chart)

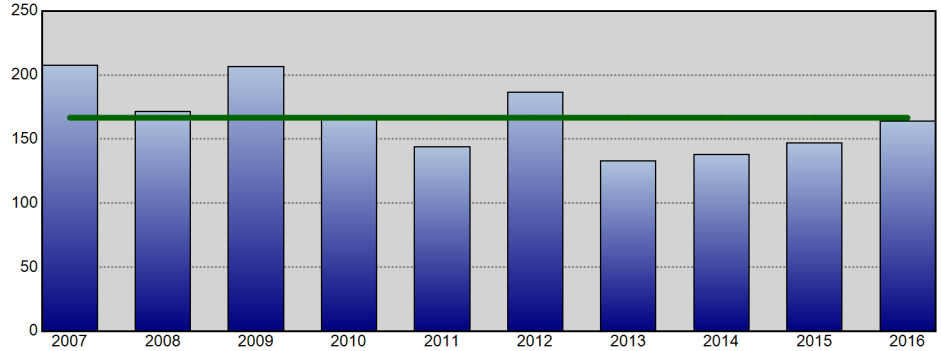

Violent Crime - Annual YTD Avg: 167 (Line Chart)

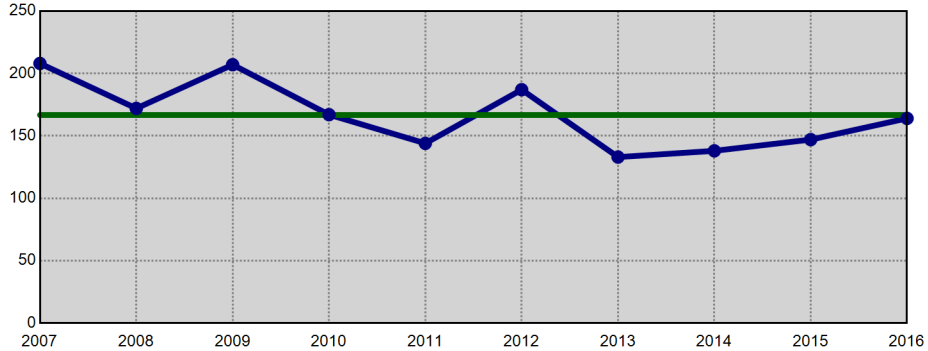

Property Crime - Annual YTD Avg: 945 (Bar Chart)

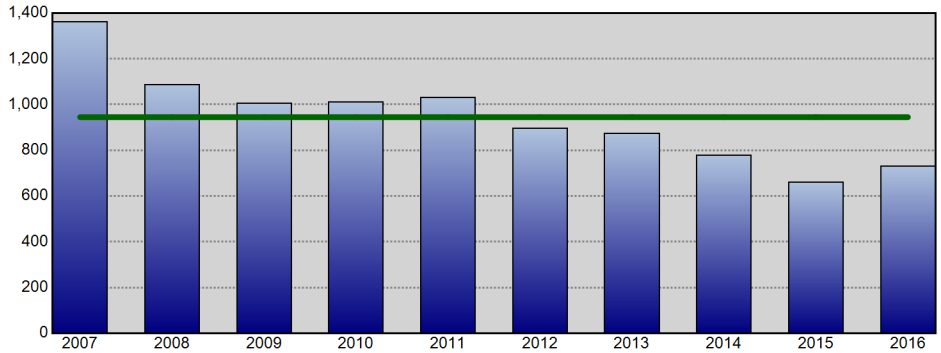

Property Crime - Annual YTD Avg: 945 (Line Chart)

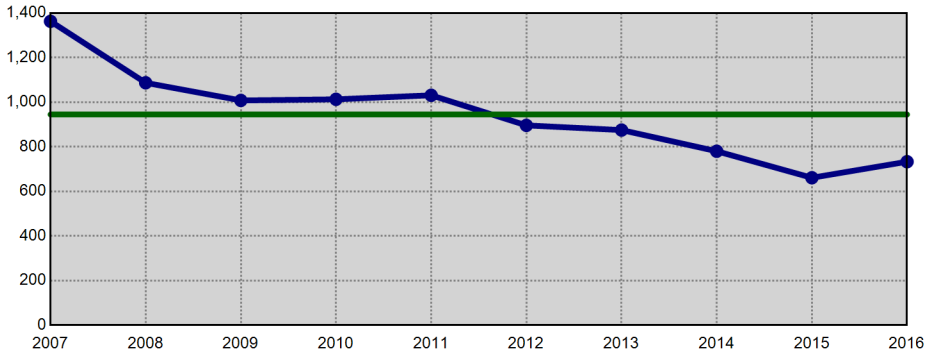

Information summarized for CompStat week ending 04/09/2016. The horizontal line on each chart represents the average of the prior 9 YTD offense totals.

Sourced from MNPD ARMS on 4/13/2016 8:35:21 AM. The figures above were sourced from incident reports using Uniform Crime Reporting definitions and reporting guidelines, based on the date when the crime was reported. This report is intended to be a management and planning tool and does not reflect the official UCR counts for the department. Incidents where a location is unknown or unspecified are included in the countywide totals.

County Calendar Year to Calendar Year Comparison

METROPOLITAN POLICE DEPARTMENT
of Nashville and Davidson County

Comparisons of Annual Totals for the Past Ten Years

Aggregated by precinct (incident location). Based on date when each incident was reported.

		Homicide	Forcible Rape	Commercial Robbery	Street Robbery	Total Robbery	Aggravated Assault	Commercial Burglary	Residential Burglary	Total Burglary	Larceny	Auto Theft	Violent Offenses	Property Offenses	Part I Offenses
2014 to	2014	43	601	209	1,329	1,538	5,262	939	3,837	4,776	17,921	1,121	7,444	23,818	31,262
2015	2015	81	603	251	1,649	1,900	4,926	908	4,210	5,118	18,789	1,443	7,510	25,350	32,860
	% Change	88.4%	0.3%	20.1%	24.1%	23.5%	-6.4%	-3.3%	9.7%	7.2%	4.8%	28.7%	0.9%	6.4%	5.1%
2013 to	2013	42	529	225	1,409	1,634	4,808	890	4,788	5,678	18,103	1,203	7,013	24,984	31,997
2015	2015	81	603	251	1,649	1,900	4,926	908	4,210	5,118	18,789	1,443	7,510	25,350	32,860
	% Change	92.9%	14.0%	11.6%	17.0%	16.3%	2.5%	2.0%	-12.1%	-9.9%	3.8%	20.0%	7.1%	1.5%	2.7%
2012 to	2012	62	545	237	1,480	1,717	5,375	1,012	4,733	5,745	19,219	1,386	7,699	26,350	34,049
2015	2015	81	603	251	1,649	1,900	4,926	908	4,210	5,118	18,789	1,443	7,510	25,350	32,860
	% Change	30.6%	10.6%	5.9%	11.4%	10.7%	-8.4%	-10.3%	-11.1%	-10.9%	-2.2%	4.1%	-2.5%	-3.8%	-3.5%
2011 to	2011	51	551	290	1,588	1,878	4,921	1,118	6,301	7,419	20,252	1,770	7,401	29,441	36,842
2015	2015	81	603	251	1,649	1,900	4,926	908	4,210	5,118	18,789	1,443	7,510	25,350	32,860
	% Change	58.8%	9.4%	-13.4%	3.8%	1.2%	0.1%	-18.8%	-33.2%	-31.0%	-7.2%	-18.5%	1.5%	-13.9%	-10.8%
2010 to	2010	60	494	298	1,506	1,804	4,736	1,157	6,663	7,820	21,021	1,630	7,094	30,471	37,565
2015	2015	81	603	251	1,649	1,900	4,926	908	4,210	5,118	18,789	1,443	7,510	25,350	32,860
	% Change	35.0%	22.1%	-15.8%	9.5%	5.3%	4.0%	-21.5%	-36.8%	-34.6%	-10.6%	-11.5%	5.9%	-16.8%	-12.5%
2009 to	2009	80	499	304	1,721	2,025	4,754	1,185	5,592	6,777	21,855	1,747	7,358	30,379	37,737
2015	2015	81	603	251	1,649	1,900	4,926	908	4,210	5,118	18,789	1,443	7,510	25,350	32,860
	% Change	1.3%	20.8%	-17.4%	-4.2%	-6.2%	3.6%	-23.4%	-24.7%	-24.5%	-14.0%	-17.4%	2.1%	-16.6%	-12.9%
2008 to	2008	74	485	353	2,043	2,396	5,656	1,308	4,963	6,271	24,481	2,291	8,611	33,043	41,654
2015	2015	81	603	251	1,649	1,900	4,926	908	4,210	5,118	18,789	1,443	7,510	25,350	32,860
	% Change	9.5%	24.3%	-28.9%	-19.3%	-20.7%	-12.9%	-30.6%	-15.2%	-18.4%	-23.3%	-37.0%	-12.8%	-23.3%	-21.1%
2007 to	2007	72	523	456	2,145	2,601	5,883	1,551	4,680	6,231	24,539	2,806	9,079	33,576	42,655
2015	2015	81	603	251	1,649	1,900	4,926	908	4,210	5,118	18,789	1,443	7,510	25,350	32,860
	% Change	12.5%	15.3%	-45.0%	-23.1%	-27.0%	-16.3%	-41.5%	-10.0%	-17.9%	-23.4%	-48.6%	-17.3%	-24.5%	-23.0%
2006 to	2006	81	501	450	2,052	2,502	5,947	2,000	4,580	6,580	24,810	3,161	9,031	34,551	43,582
2015	2015	81	603	251	1,649	1,900	4,926	908	4,210	5,118	18,789	1,443	7,510	25,350	32,860
	% Change	0.0%	20.4%	-44.2%	-19.6%	-24.1%	-17.2%	-54.6%	-8.1%	-22.2%	-24.3%	-54.3%	-16.8%	-26.6%	-24.6%
2005 to	2005	97	532	558	1,851	2,409	6,114	1,772	4,610	6,382	26,192	3,449	9,152	36,023	45,175
2015	2015	81	603	251	1,649	1,900	4,926	908	4,210	5,118	18,789	1,443	7,510	25,350	32,860
	% Change	-16.5%	13.3%	-55.0%	-10.9%	-21.1%	-19.4%	-48.8%	-8.7%	-19.8%	-28.3%	-58.2%	-17.9%	-29.6%	-27.3%

Information summarized for CompStat week ending 04/09/2016.

Sourced from MNPD ARMS on 4/13/2016 8:35:23 AM. The figures above were sourced from incident reports using Uniform Crime Reporting definitions and reporting guidelines, based on the date when the crime was reported. This report is intended to be a management and planning tool and does not reflect the official UCR counts for the department. Incidents where a location is unknown or unspecified are included in the countywide totals..

County UCR Incidents - Annual Comparison Charts

METROPOLITAN POLICE DEPARTMENT
of Nashville and Davidson County

Aggregated by precinct (incident location). Based on date when each incident was reported.

Year End Total Part 1 Incidents - Prior 9 Year Annual Avg: 36,291

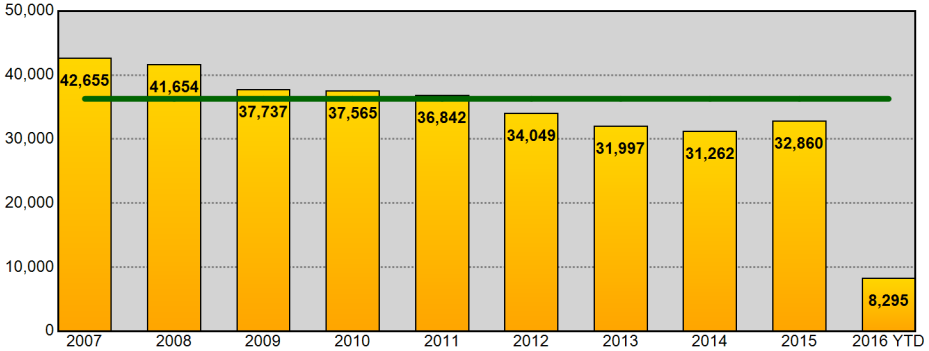

Year End Total Part 1 Incidents - Prior 9 Year Annual Avg: 36,291

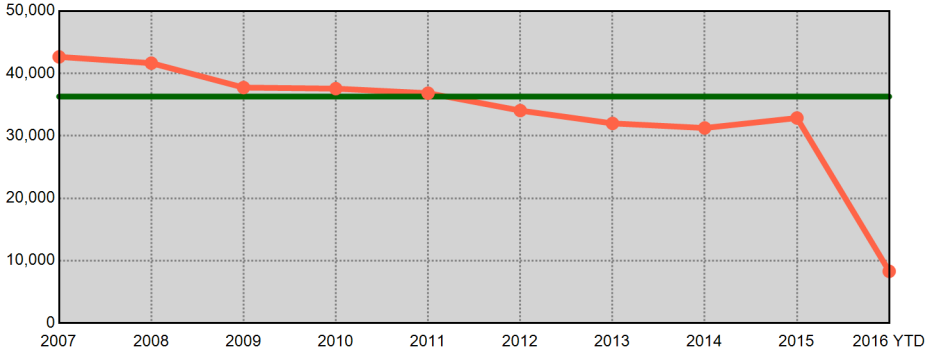

Year End Total Violent Part 1 Incidents - Prior 9 Year Annual Avg: 7,690

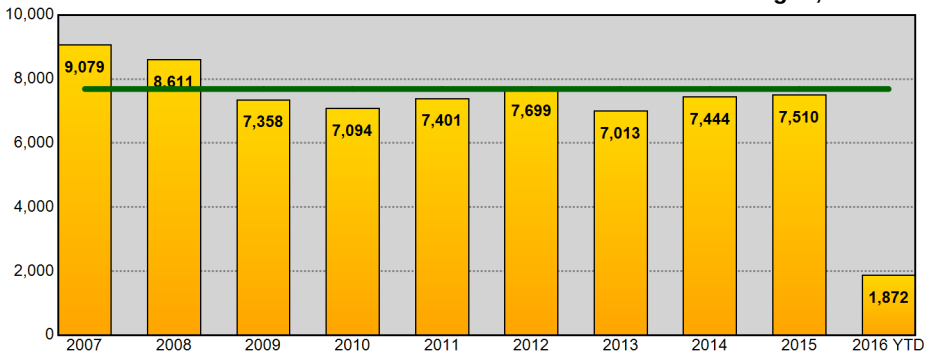

Year End Total Violent Part 1 Incidents - Prior 9 Year Annual Avg: 7,690

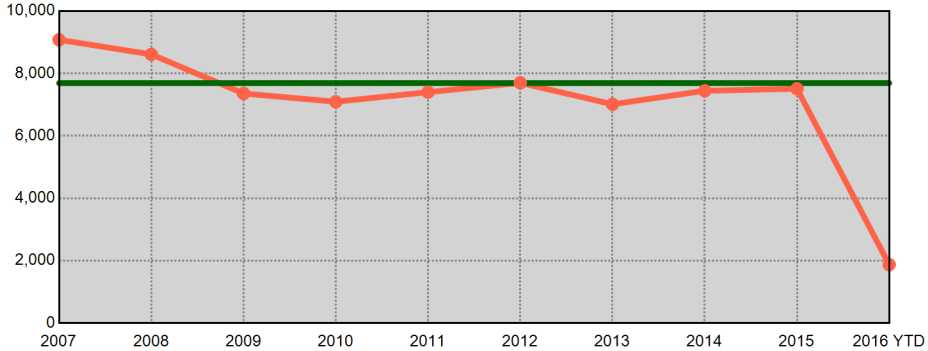

Year End Total Property Part 1 Incidents - Prior 9 Year Annual Avg: 28,601

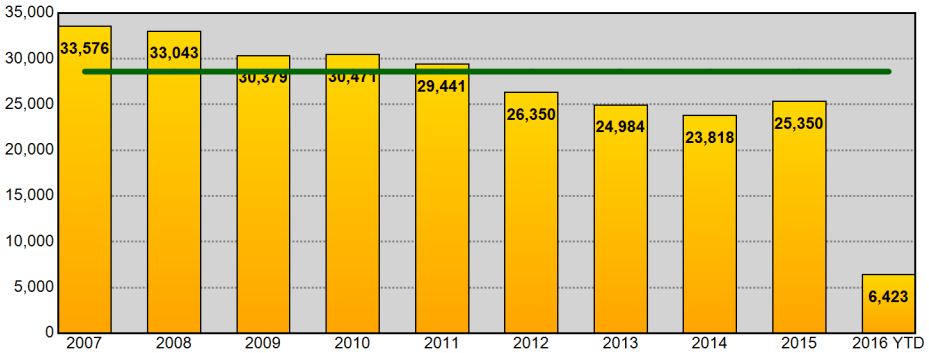

Year End Total Property Part 1 Incidents - Prior 9 Year Annual Avg: 28,601

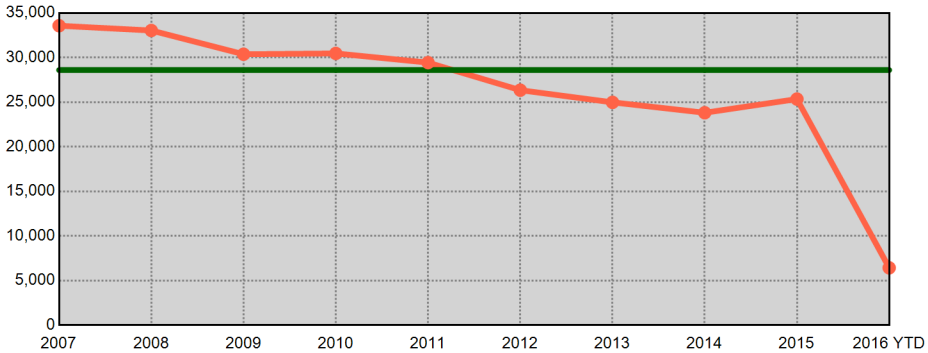

Information summarized for CompStat week ending 04/09/2016. Current year statistics are summarized for 2016 YTD. The horizontal line on each chart represents the average of the prior 9 year end offense totals.

Sourced from MNPD ARMS on 4/13/2016 8:35:23 AM. The figures above were sourced from incident reports using Uniform Crime Reporting definitions and reporting guidelines, based on the date when the crime was reported. This report is intended to be a management and planning tool and does not reflect the official UCR counts for the department. Incidents where a location is unknown or unspecified are included in the countywide totals.

West Precinct UCR Incidents - Annual Comparisons

Aggregated by precinct (incident location). Based on date when each incident was reported.

METROPOLITAN POLICE DEPARTMENT
of Nashville and Davidson County

Year End Total Part 1 Incidents - Prior 9 Year Annual Avg: 3,944

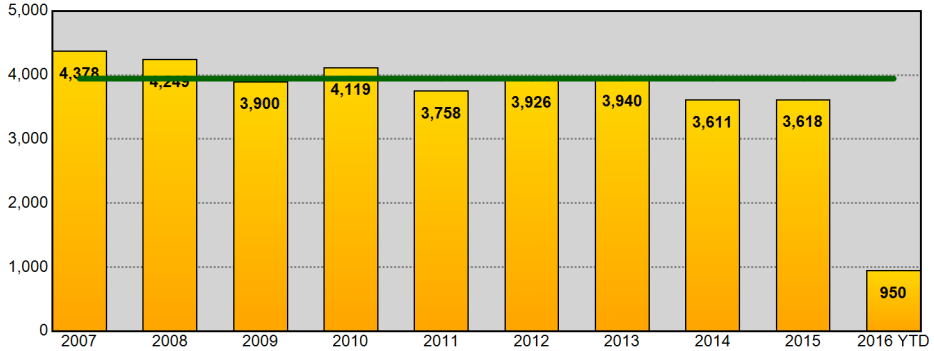

Year End Total Part 1 Incidents - Prior 9 Year Annual Avg: 3,944

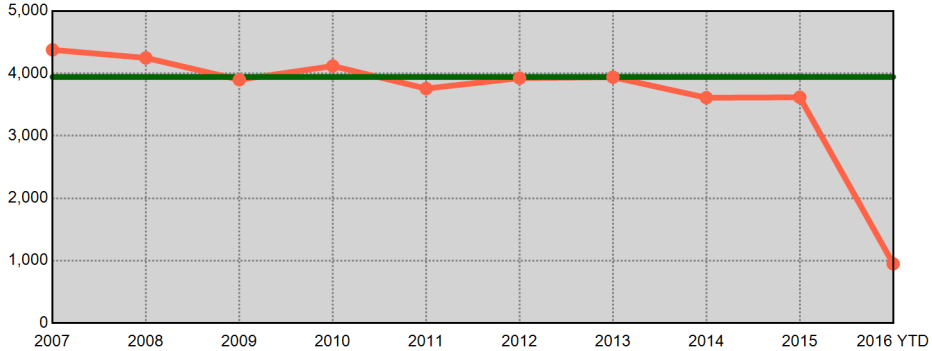

Year End Total Violent Part 1 Incidents - Prior 9 Year Annual Avg: 542

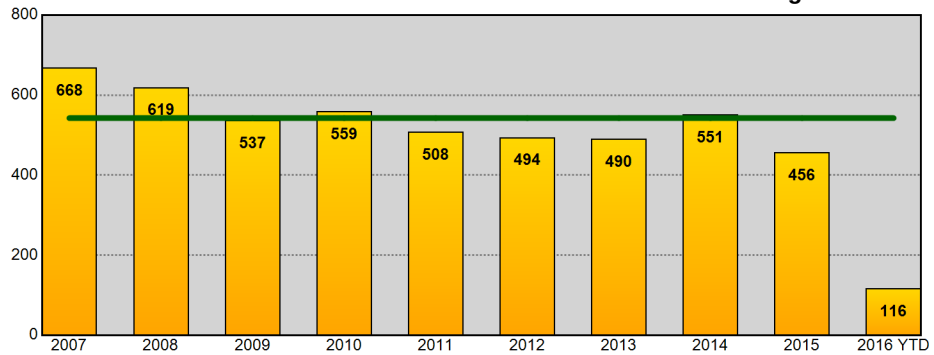

Year End Total Violent Part 1 Incidents - Prior 9 Year Annual Avg: 542

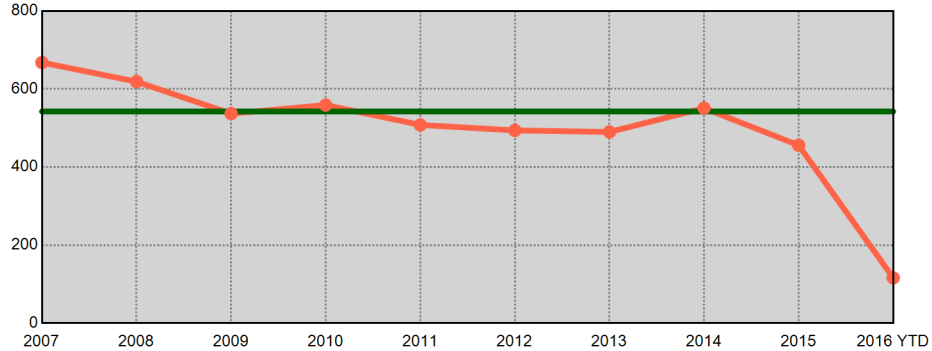

Year End Total Property Part 1 Incidents - Prior 9 Year Annual Avg: 3,402

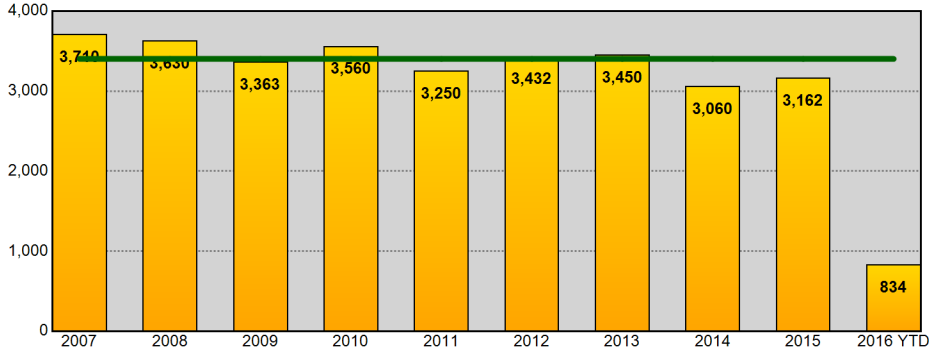

Year End Total Property Part 1 Incidents - Prior 9 Year Annual Avg: 3,402

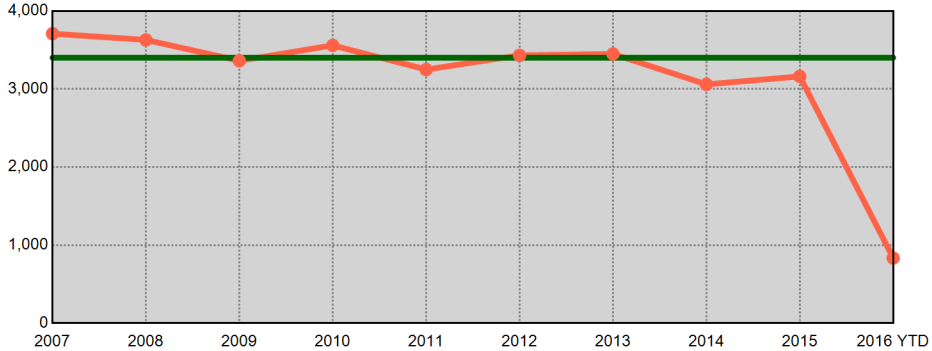

Information summarized for CompStat week ending 04/09/2016. Current year statistics are summarized for 2016 YTD. The horizontal line on each chart represents the average of the prior 9 year end offense totals.

Sourced from MNPD ARMS on 4/13/2016 8:35:25 AM. The figures above were sourced from incident reports using Uniform Crime Reporting definitions and reporting guidelines, based on the date when the crime was reported. This report is intended to be a management and planning tool and does not reflect the official UCR counts for the department. Incidents where a location is unknown or unspecified are included in the countywide totals.

East Precinct UCR Incidents - Annual Comparisons

Aggregated by precinct (incident location). Based on date when each incident was reported.

METROPOLITAN POLICE DEPARTMENT
of Nashville and Davidson County

Year End Total Part 1 Incidents - Prior 9 Year Annual Avg: 4,559

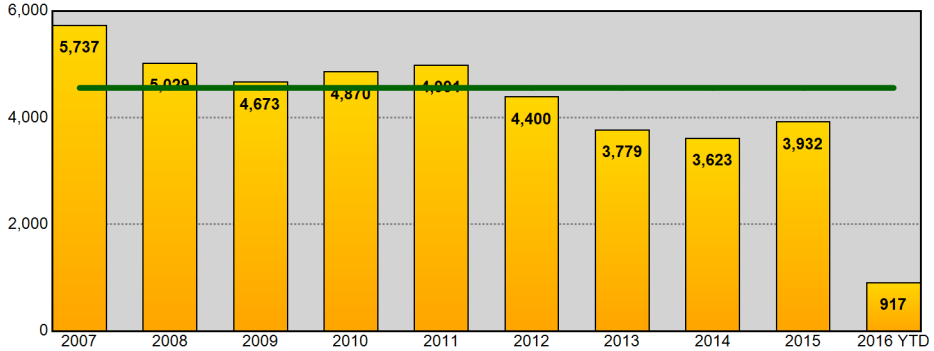

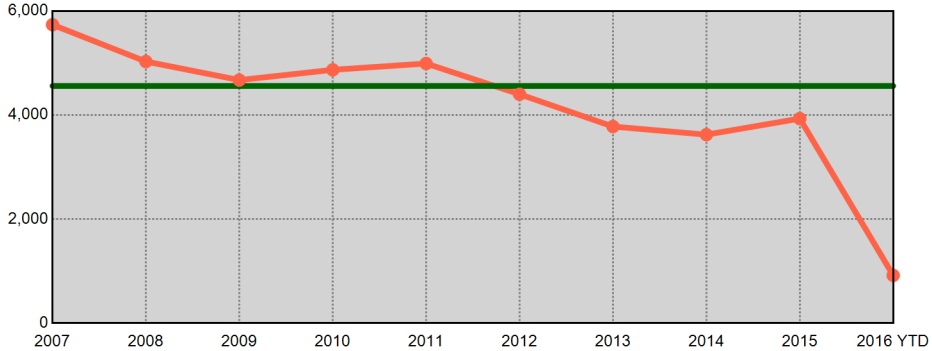

Year End Total Violent Part 1 Incidents - Prior 9 Year Annual Avg: 1,285

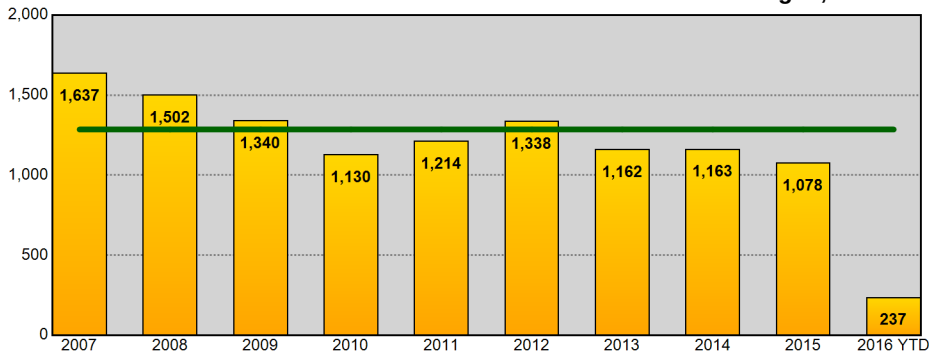

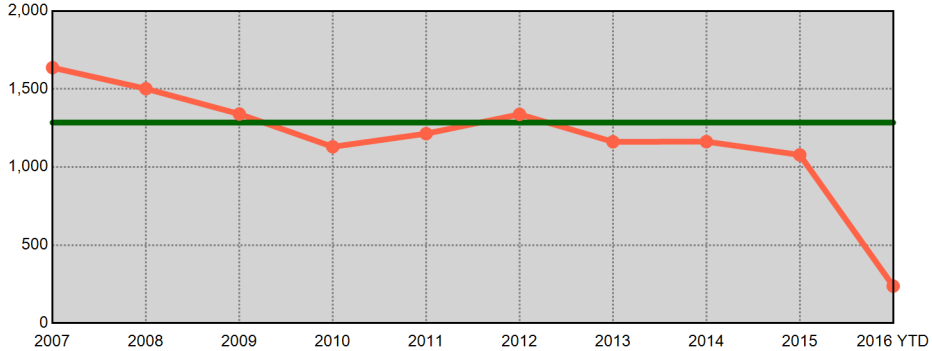

Year End Total Property Part 1 Incidents - Prior 9 Year Annual Avg: 3,274

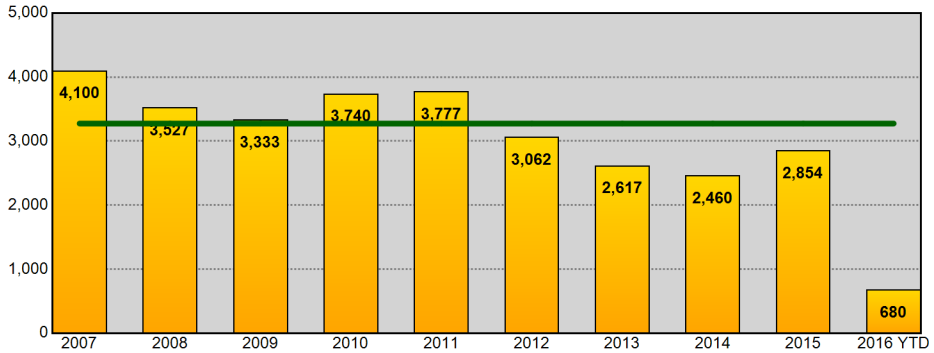

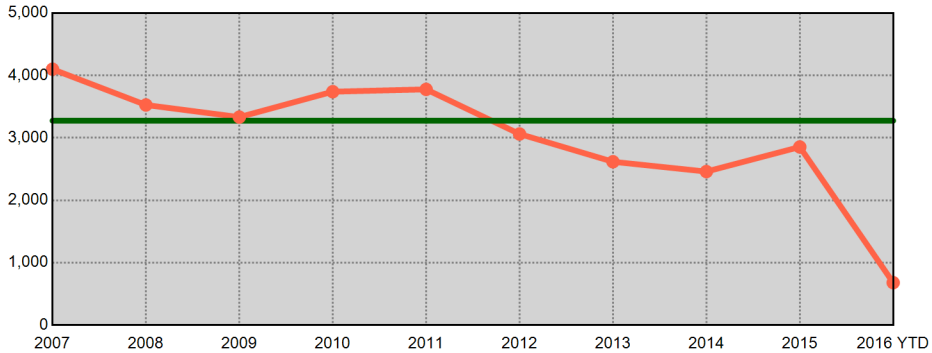

Information summarized for CompStat week ending 04/09/2016. Current year statistics are summarized for 2016 YTD. The horizontal line on each chart represents the average of the prior 9 year end offense totals.

Sourced from MNPD ARMS on 4/13/2016 8:35:27 AM. The figures above were sourced from incident reports using Uniform Crime Reporting definitions and reporting guidelines, based on the date when the crime was reported. This report is intended to be a management and planning tool and does not reflect the official UCR counts for the department. Incidents where a location is unknown or unspecified are included in the countywide totals.

South Precinct UCR Incidents - Annual Comparisons

METROPOLITAN POLICE DEPARTMENT
of Nashville and Davidson County

Aggregated by precinct (incident location). Based on date when each incident was reported.

Year End Total Part 1 Incidents - Prior 9 Year Annual Avg: 6,612

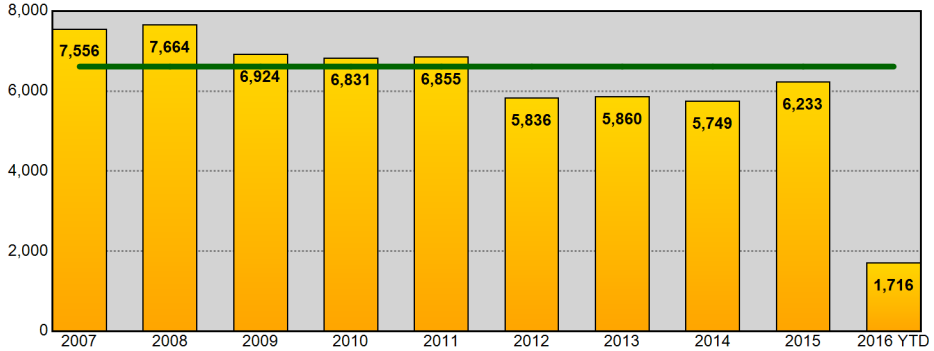

Year End Total Part 1 Incidents - Prior 9 Year Annual Avg: 6,612

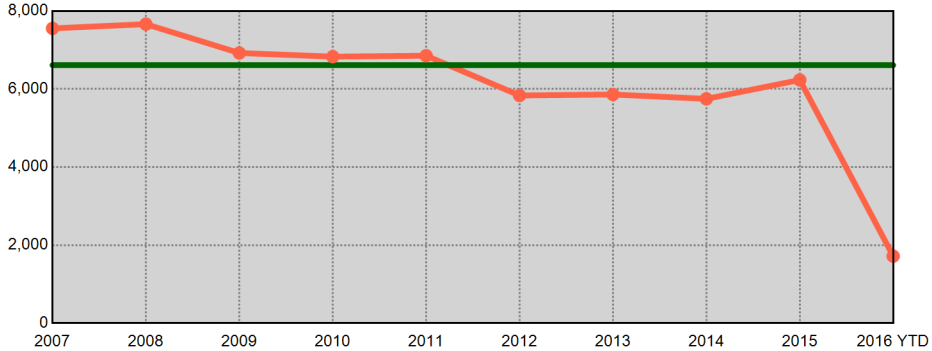

Year End Total Violent Part 1 Incidents - Prior 9 Year Annual Avg: 1,395

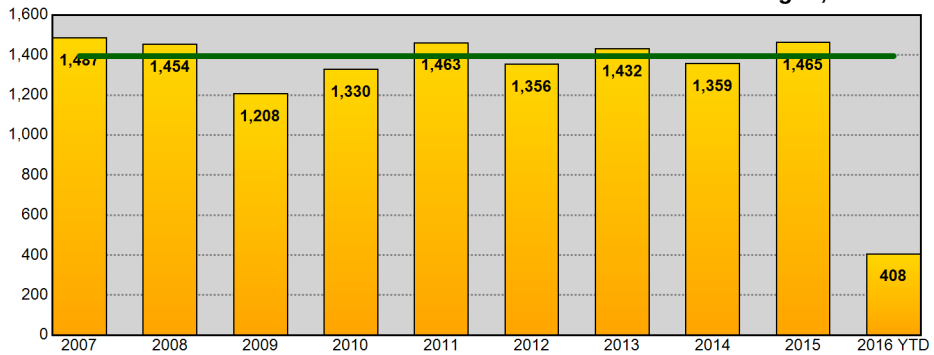

Year End Total Violent Part 1 Incidents - Prior 9 Year Annual Avg: 1,395

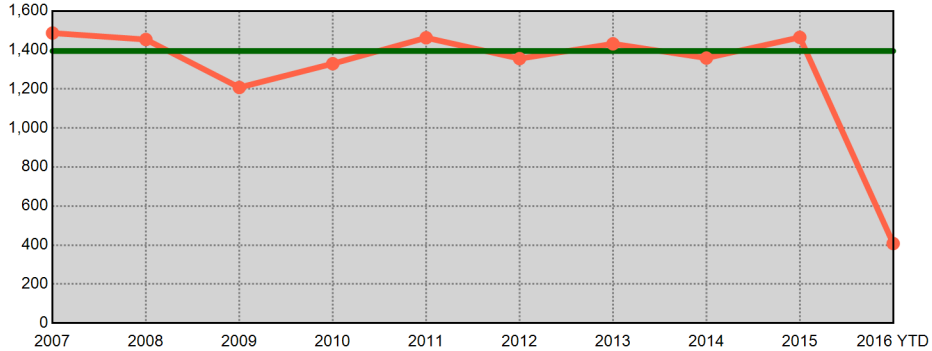

Year End Total Property Part 1 Incidents - Prior 9 Year Annual Avg: 5,217

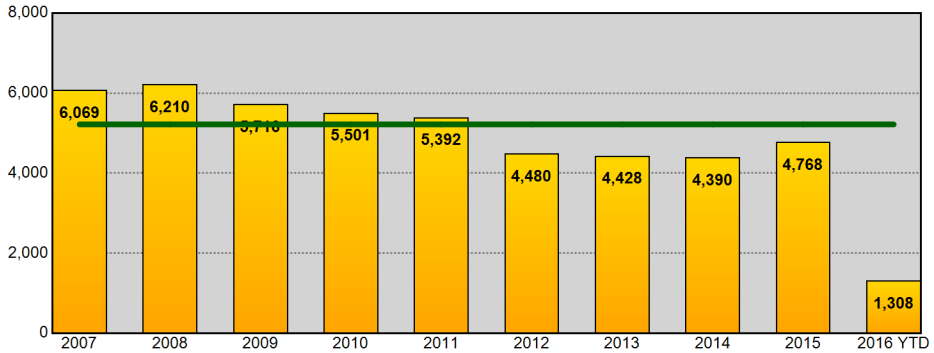

Year End Total Property Part 1 Incidents - Prior 9 Year Annual Avg: 5,217

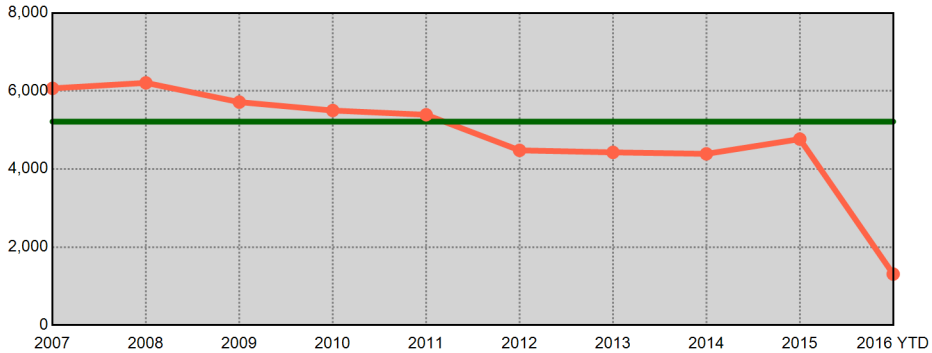

Information summarized for CompStat week ending 04/09/2016. Current year statistics are summarized for 2016 YTD. The horizontal line on each chart represents the average of the prior 9 year end offense totals.

Sourced from MNPD ARMS on 4/13/2016 8:35:29 AM. The figures above were sourced from incident reports using Uniform Crime Reporting definitions and reporting guidelines, based on the date when the crime was reported. This report is intended to be a management and planning tool and does not reflect the official UCR counts for the department. Incidents where a location is unknown or unspecified are included in the countywide totals.

Central Precinct UCR Incidents - Annual Comparisons

METROPOLITAN POLICE DEPARTMENT
of Nashville and Davidson County

Aggregated by precinct (incident location). Based on date when each incident was reported.

Year End Total Part 1 Incidents - Prior 9 Year Annual Avg: 1,713

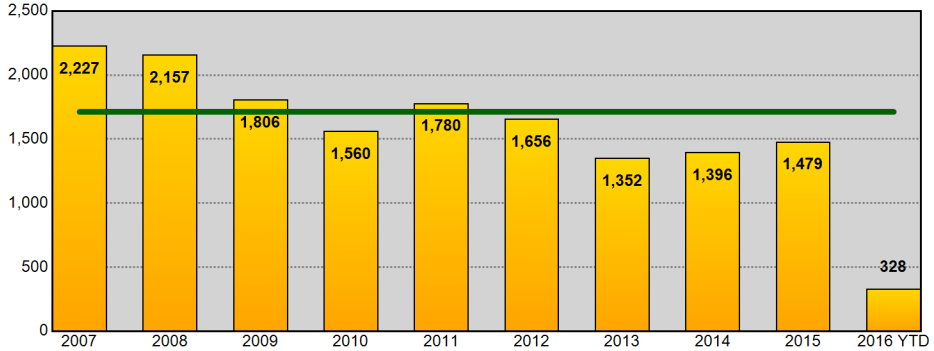

Year End Total Part 1 Incidents - Prior 9 Year Annual Avg: 1,713

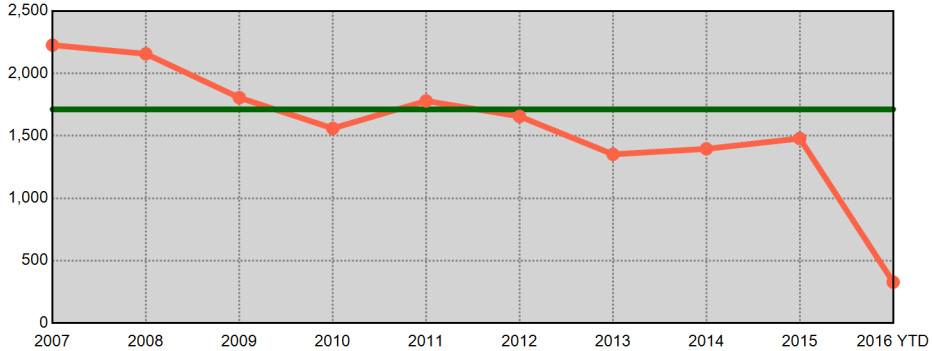

Year End Total Violent Part 1 Incidents - Prior 9 Year Annual Avg: 374

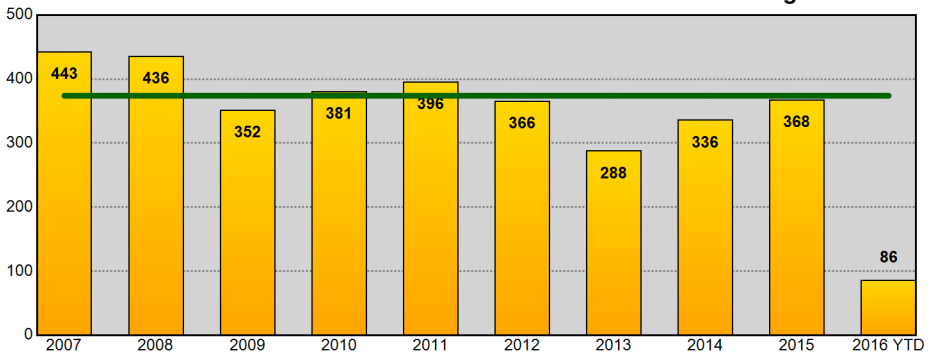

Year End Total Violent Part 1 Incidents - Prior 9 Year Annual Avg: 374

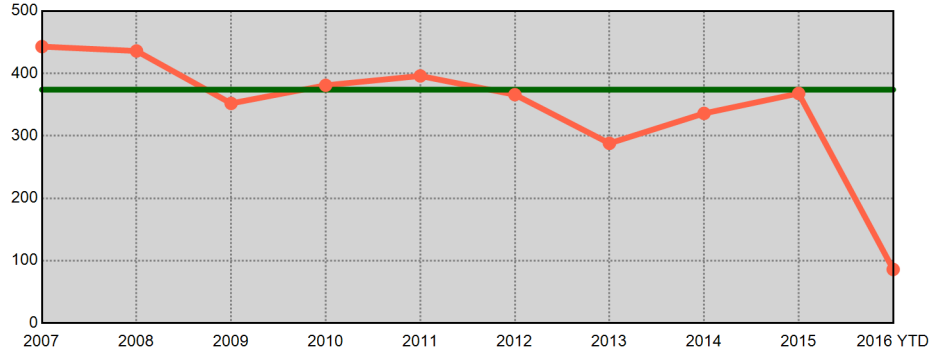

Year End Total Property Part 1 Incidents - Prior 9 Year Annual Avg: 1,339

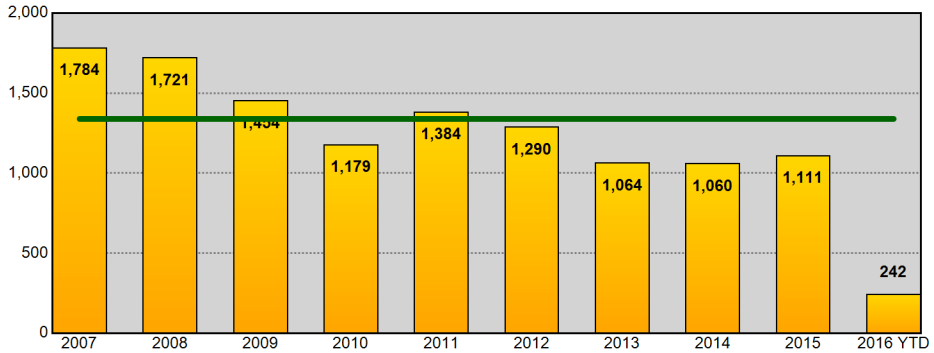

Year End Total Property Part 1 Incidents - Prior 9 Year Annual Avg: 1,339

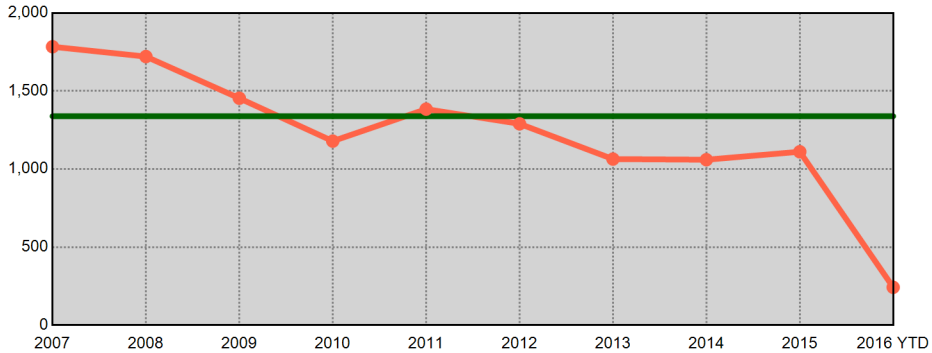

Information summarized for CompStat week ending 04/09/2016. Current year statistics are summarized for 2016 YTD. The horizontal line on each chart represents the average of the prior 9 year end offense totals.

Sourced from MNPD ARMS on 4/13/2016 8:35:31 AM. The figures above were sourced from incident reports using Uniform Crime Reporting definitions and reporting guidelines, based on the date when the crime was reported. This report is intended to be a management and planning tool and does not reflect the official UCR counts for the department. Incidents where a location is unknown or unspecified are included in the countywide totals.

Hermitage Precinct UCR Incidents - Annual Comparisons

METROPOLITAN POLICE DEPARTMENT
of Nashville and Davidson County

Aggregated by precinct (incident location). Based on date when each incident was reported.

Year End Total Part 1 Incidents - Prior 9 Year Annual Avg: 6,336

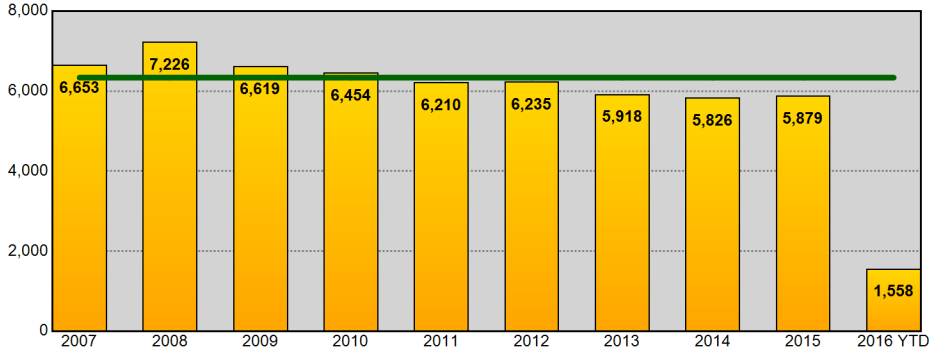

Year End Total Part 1 Incidents - Prior 9 Year Annual Avg: 6,336

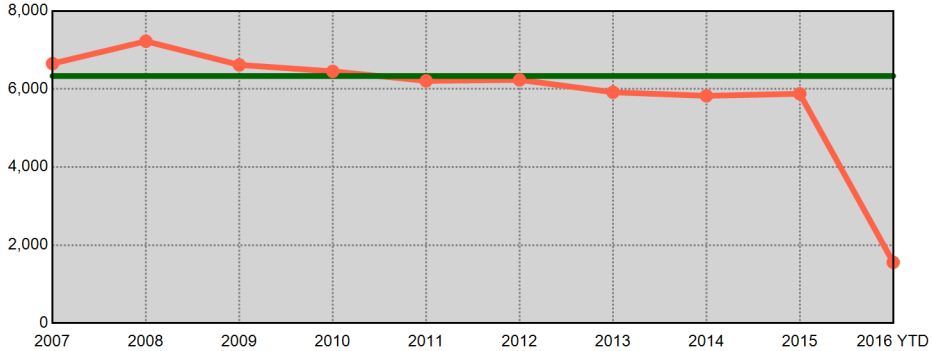

Year End Total Violent Part 1 Incidents - Prior 9 Year Annual Avg: 1,221

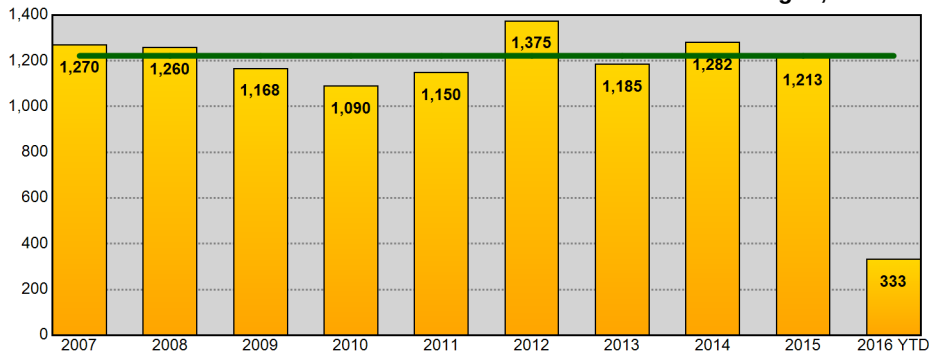

Year End Total Violent Part 1 Incidents - Prior 9 Year Annual Avg: 1,221

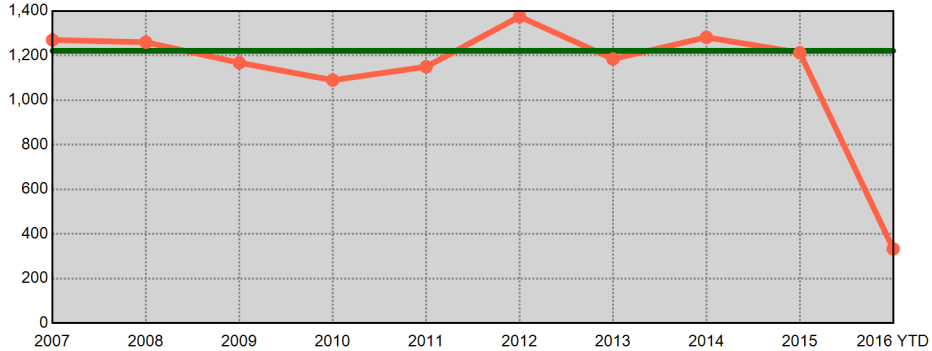

Year End Total Property Part 1 Incidents - Prior 9 Year Annual Avg: 5,114

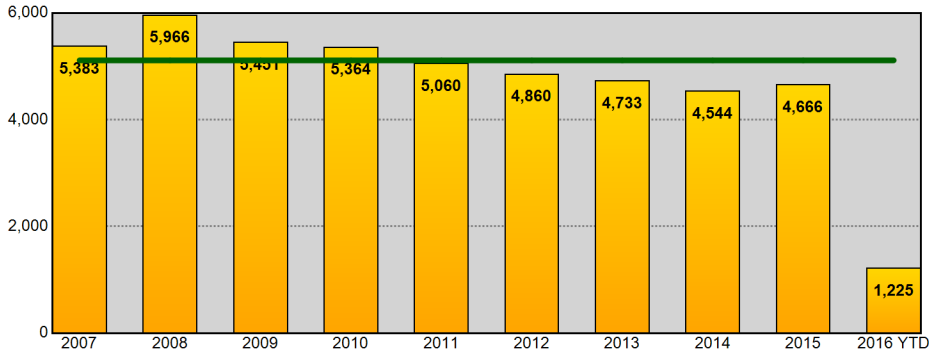

Year End Total Property Part 1 Incidents - Prior 9 Year Annual Avg: 5,114

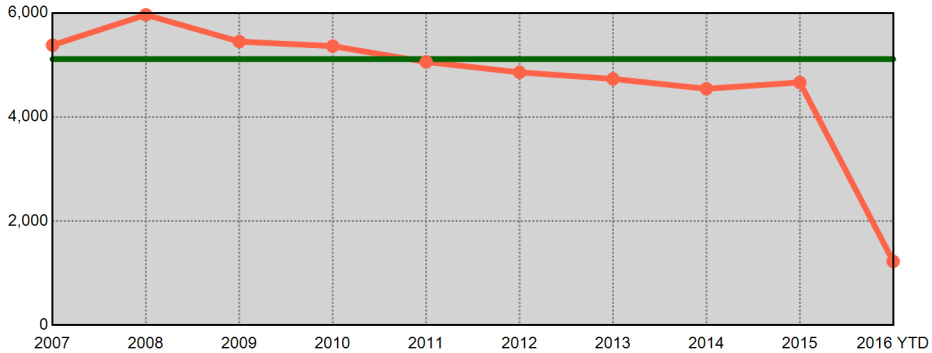

Information summarized for CompStat week ending 04/09/2016. Current year statistics are summarized for 2016 YTD. The horizontal line on each chart represents the average of the prior 9 year end offense totals.

Sourced from MNPD ARMS on 4/13/2016 8:35:32 AM. The figures above were sourced from incident reports using Uniform Crime Reporting definitions and reporting guidelines, based on the date when the crime was reported. This report is intended to be a management and planning tool and does not reflect the official UCR counts for the department. Incidents where a location is unknown or unspecified are included in the countywide totals.

North Precinct UCR Incidents - Annual Comparisons

Aggregated by precinct (incident location). Based on date when each incident was reported.

METROPOLITAN POLICE DEPARTMENT
of Nashville and Davidson County

Year End Total Part 1 Incidents - Prior 9 Year Annual Avg: 4,337

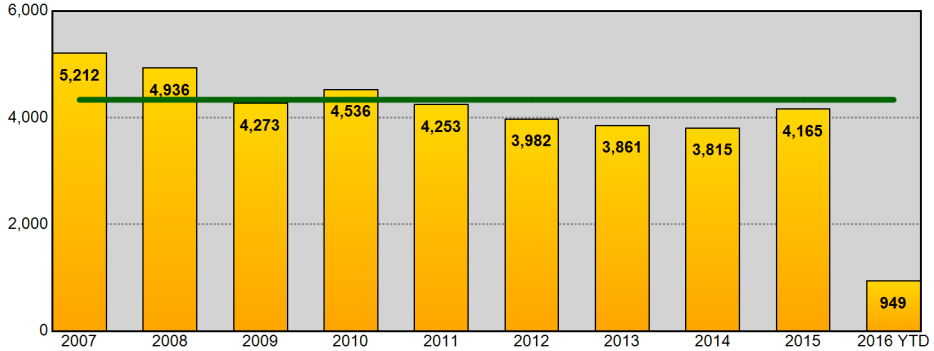

Year End Total Part 1 Incidents - Prior 9 Year Annual Avg: 4,337

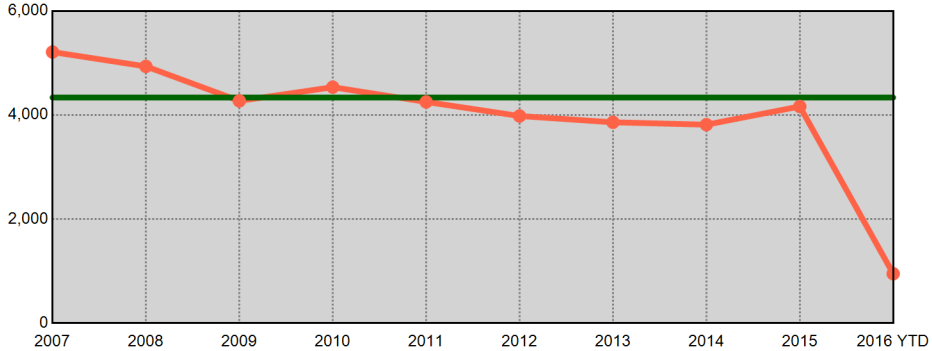

Year End Total Violent Part 1 Incidents - Prior 9 Year Annual Avg: 1,311

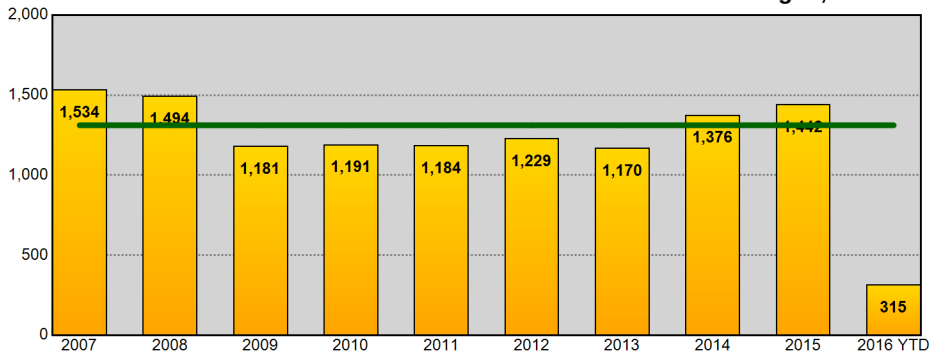

Year End Total Violent Part 1 Incidents - Prior 9 Year Annual Avg: 1,311

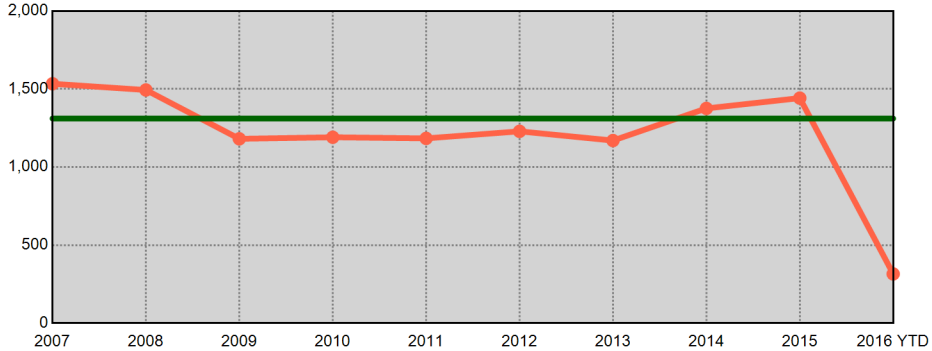

Year End Total Property Part 1 Incidents - Prior 9 Year Annual Avg: 3,026

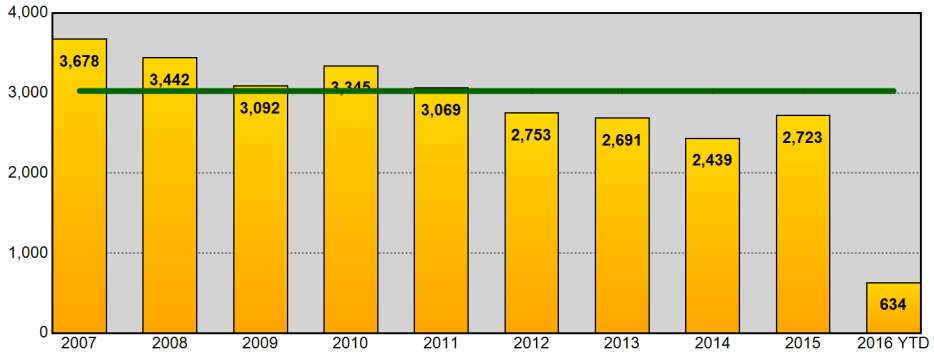

Year End Total Property Part 1 Incidents - Prior 9 Year Annual Avg: 3,026

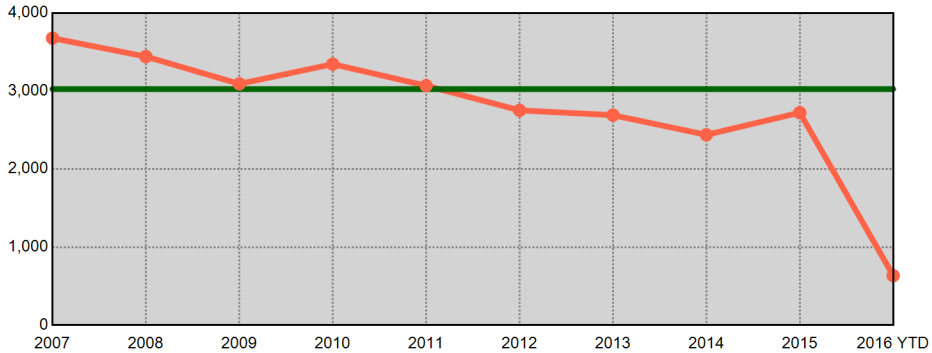

Information summarized for CompStat week ending 04/09/2016. Current year statistics are summarized for 2016 YTD. The horizontal line on each chart represents the average of the prior 9 year end offense totals.

Sourced from MNPD ARMS on 4/13/2016 8:35:34 AM. The figures above were sourced from incident reports using Uniform Crime Reporting definitions and reporting guidelines, based on the date when the crime was reported. This report is intended to be a management and planning tool and does not reflect the official UCR counts for the department. Incidents where a location is unknown or unspecified are included in the countywide totals.

Madison Precinct UCR Incidents - Annual Comparisons

METROPOLITAN POLICE DEPARTMENT
of Nashville and Davidson County

Aggregated by precinct (incident location). Based on date when each incident was reported.

Year End Total Part 1 Incidents - Prior 9 Year Annual Avg: 4,104

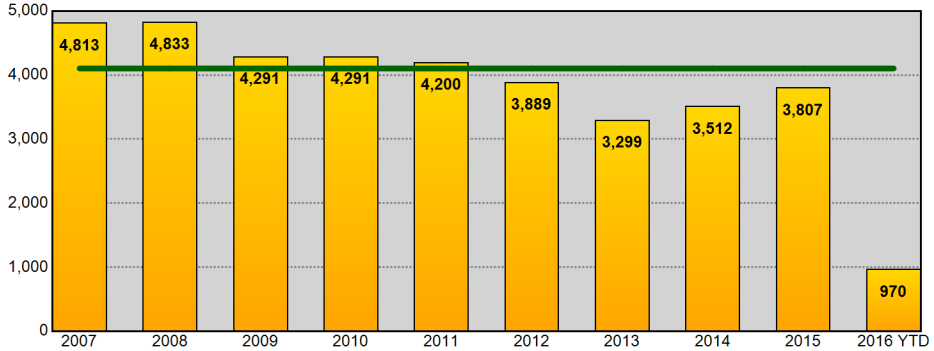

Year End Total Part 1 Incidents - Prior 9 Year Annual Avg: 4,104

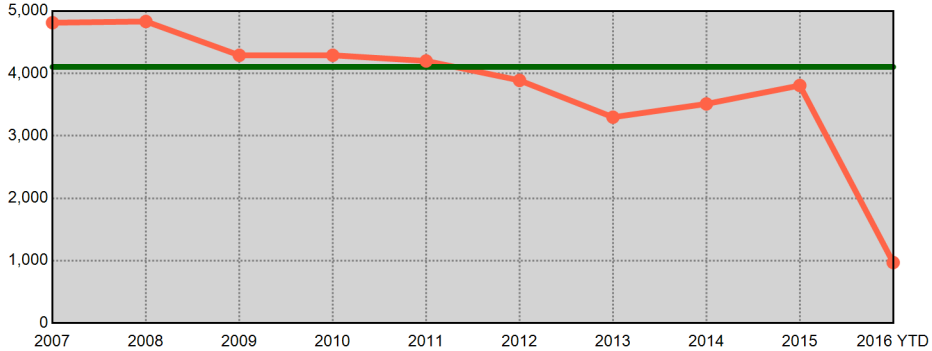

Year End Total Violent Part 1 Incidents - Prior 9 Year Annual Avg: 829

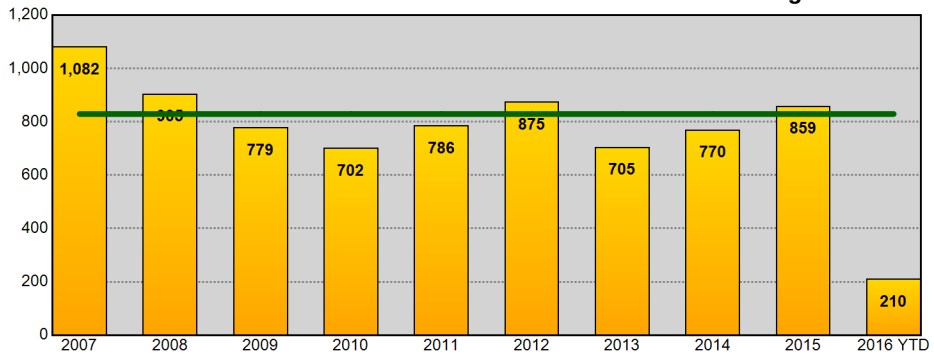

Year End Total Violent Part 1 Incidents - Prior 9 Year Annual Avg: 829

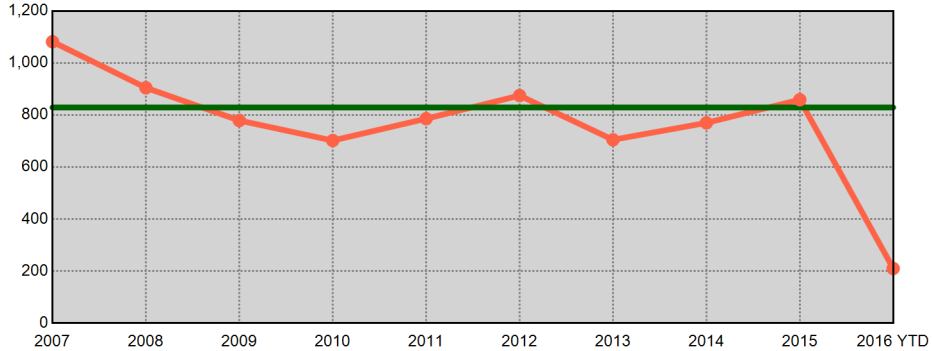

Year End Total Property Part 1 Incidents - Prior 9 Year Annual Avg: 3,275

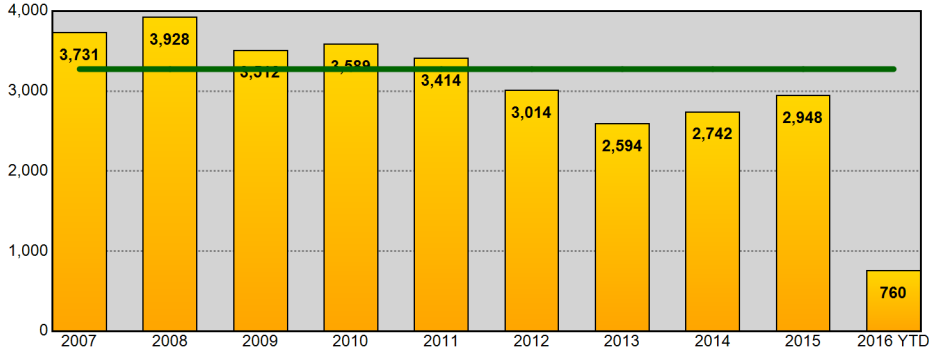

Year End Total Property Part 1 Incidents - Prior 9 Year Annual Avg: 3,275

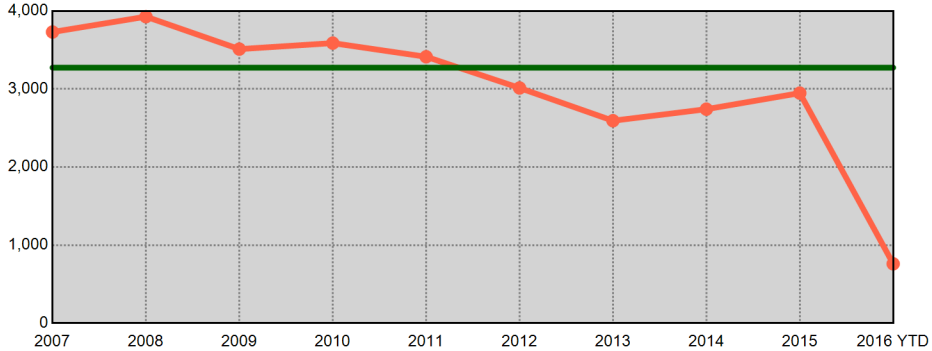

Information summarized for CompStat week ending 04/09/2016. Current year statistics are summarized for 2016 YTD. The horizontal line on each chart represents the average of the prior 9 year end offense totals.

Sourced from MNPD ARMS on 4/13/2016 8:35:36 AM. The figures above were sourced from incident reports using Uniform Crime Reporting definitions and reporting guidelines, based on the date when the crime was reported. This report is intended to be a management and planning tool and does not reflect the official UCR counts for the department. Incidents where a location is unknown or unspecified are included in the countywide totals.

Midtown Hills Precinct UCR Incidents - Annual Comparisons

METROPOLITAN POLICE DEPARTMENT
of Nashville and Davidson County

Aggregated by precinct (incident location). Based on date when each incident was reported.

Year End Total Part 1 Incidents - Prior 9 Year Annual Avg: 4,609

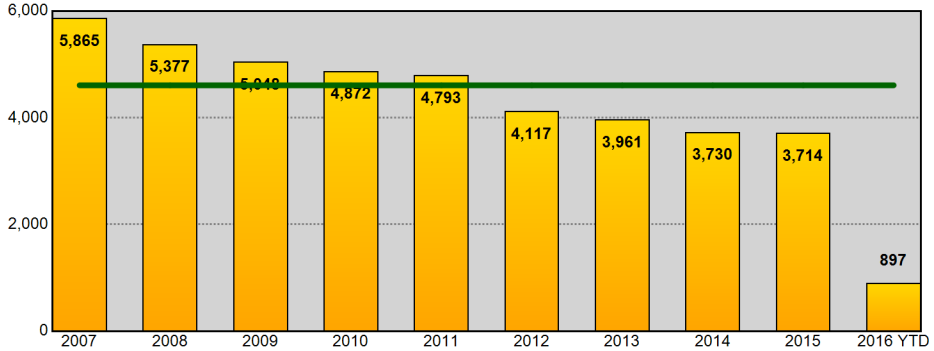

Year End Total Part 1 Incidents - Prior 9 Year Annual Avg: 4,609

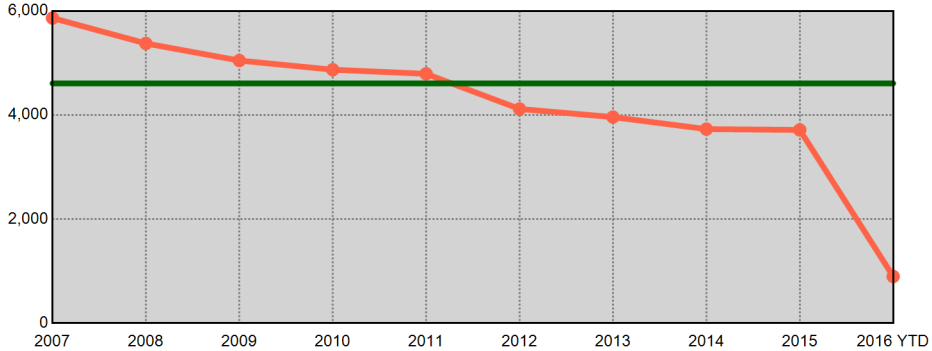

Year End Total Violent Part 1 Incidents - Prior 9 Year Annual Avg: 689

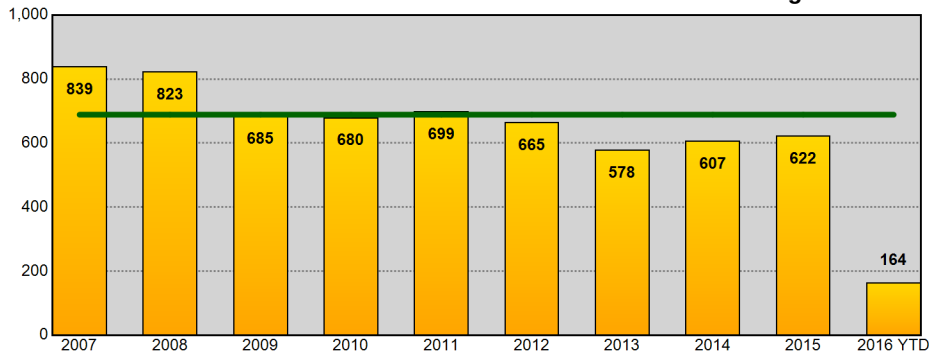

Year End Total Violent Part 1 Incidents - Prior 9 Year Annual Avg: 689

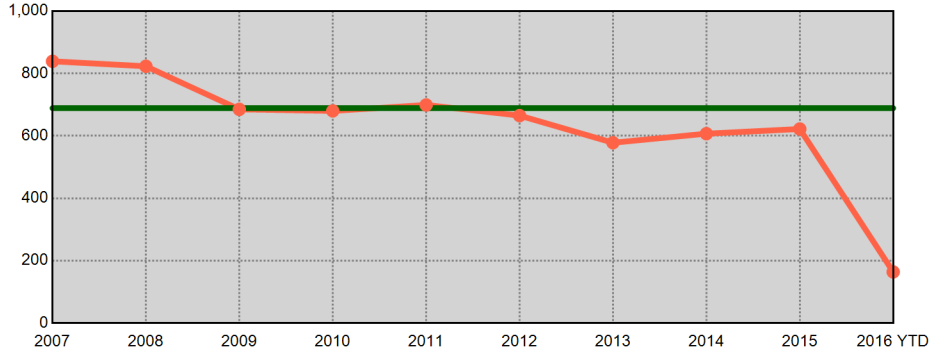

Year End Total Property Part 1 Incidents - Prior 9 Year Annual Avg: 3,920

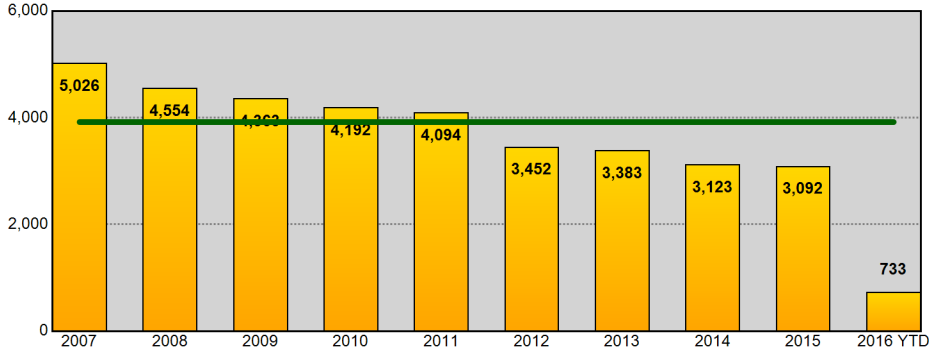

Year End Total Property Part 1 Incidents - Prior 9 Year Annual Avg: 3,920

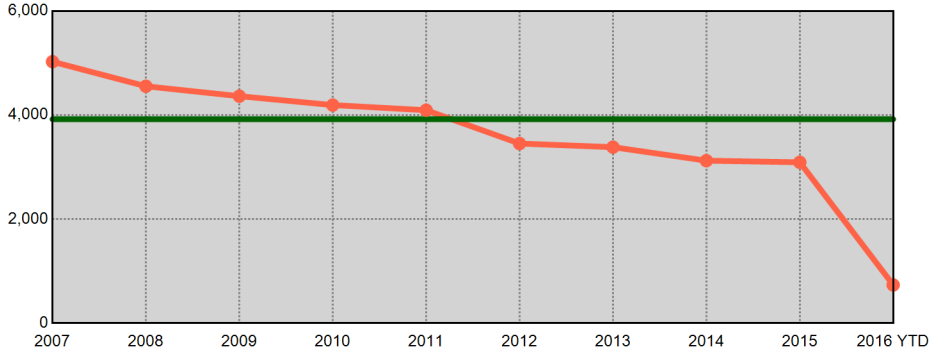

Information summarized for CompStat week ending 04/09/2016. Current year statistics are summarized for 2016 YTD. The horizontal line on each chart represents the average of the prior 9 year end offense totals.

Sourced from MNPD ARMS on 4/13/2016 8:35:38 AM. The figures above were sourced from incident reports using Uniform Crime Reporting definitions and reporting guidelines, based on the date when the crime was reported. This report is intended to be a management and planning tool and does not reflect the official UCR counts for the department. Incidents where a location is unknown or unspecified are included in the countywide totals.

County UCR Incidents - YTD Comparisons

METROPOLITAN POLICE DEPARTMENT
of Nashville and Davidson County

Aggregated by precinct (incident location). Based on date when each incident was reported.

	Homicide	Forcible Rape	Commercial Robbery	Street Robbery	Total Robbery	Aggravated Assault	Commercial Burglary	Residential Burglary	Total Burglary	Larceny	Auto Theft	Violent Offenses	Property Offenses	Part I Offenses
2015 YTD	14	156	66	356	422	1,147	202	1,029	1,231	4,167	304	1,739	5,702	7,441
2016 YTD	21	154	66	372	438	1,259	203	1,066	1,269	4,743	411	1,872	6,423	8,295
% Change	50.0%	-1.3%	0.0%	4.5%	3.8%	9.8%	0.5%	3.6%	3.1%	13.8%	35.2%	7.6%	12.6%	11.5%
2014 YTD	15	149	41	290	331	1,221	215	967	1,182	4,331	244	1,716	5,757	7,473
2016 YTD	21	154	66	372	438	1,259	203	1,066	1,269	4,743	411	1,872	6,423	8,295
% Change	40.0%	3.4%	61.0%	28.3%	32.3%	3.1%	-5.6%	10.2%	7.4%	9.5%	68.4%	9.1%	11.6%	11.0%
2013 YTD	9	130	71	354	425	1,194	232	1,288	1,520	4,839	294	1,758	6,653	8,411
2016 YTD	21	154	66	372	438	1,259	203	1,066	1,269	4,743	411	1,872	6,423	8,295
% Change	133.3%	18.5%	-7.0%	5.1%	3.1%	5.4%	-12.5%	-17.2%	-16.5%	-2.0%	39.8%	6.5%	-3.5%	-1.4%
2012 YTD	16	134	57	346	403	1,349	250	1,234	1,484	4,988	351	1,902	6,823	8,725
2016 YTD	21	154	66	372	438	1,259	203	1,066	1,269	4,743	411	1,872	6,423	8,295
% Change	31.3%	14.9%	15.8%	7.5%	8.7%	-6.7%	-18.8%	-13.6%	-14.5%	-4.9%	17.1%	-1.6%	-5.9%	-4.9%
2011 YTD	13	134	79	321	400	1,119	291	1,644	1,935	4,969	455	1,666	7,359	9,025
2016 YTD	21	154	66	372	438	1,259	203	1,066	1,269	4,743	411	1,872	6,423	8,295
% Change	61.5%	14.9%	-16.5%	15.9%	9.5%	12.5%	-30.2%	-35.2%	-34.4%	-4.5%	-9.7%	12.4%	-12.7%	-8.1%
2010 YTD	17	125	101	365	466	1,095	347	1,380	1,727	5,133	419	1,703	7,279	8,982
2016 YTD	21	154	66	372	438	1,259	203	1,066	1,269	4,743	411	1,872	6,423	8,295
% Change	23.5%	23.2%	-34.7%	1.9%	-6.0%	15.0%	-41.5%	-22.8%	-26.5%	-7.6%	-1.9%	9.9%	-11.8%	-7.6%
2009 YTD	22	126	79	441	520	1,226	327	1,302	1,629	5,394	462	1,894	7,485	9,379
2016 YTD	21	154	66	372	438	1,259	203	1,066	1,269	4,743	411	1,872	6,423	8,295
% Change	-4.5%	22.2%	-16.5%	-15.6%	-15.8%	2.7%	-37.9%	-18.1%	-22.1%	-12.1%	-11.0%	-1.2%	-14.2%	-11.6%
2008 YTD	21	118	92	440	532	1,373	302	1,199	1,501	5,984	554	2,044	8,039	10,083
2016 YTD	21	154	66	372	438	1,259	203	1,066	1,269	4,743	411	1,872	6,423	8,295
% Change	0.0%	30.5%	-28.3%	-15.5%	-17.7%	-8.3%	-32.8%	-11.1%	-15.5%	-20.7%	-25.8%	-8.4%	-20.1%	-17.7%
8 YTD Avg	16	134	73	364	437	1,216	271	1,255	1,526	4,976	385	1,803	6,887	8,690
2016 YTD	21	154	66	372	438	1,259	203	1,066	1,269	4,743	411	1,872	6,423	8,295
% Change	40.0%	14.9%	-9.6%	2.2%	0.2%	3.6%	-24.8%	-15.1%	-16.8%	-4.7%	6.8%	3.9%	-6.7%	-4.5%
5 YTD Avg	13	141	63	333	396	1,206	238	1,232	1,470	4,659	330	1,756	6,459	8,215
2016 YTD	21	154	66	372	438	1,259	203	1,066	1,269	4,743	411	1,872	6,423	8,295
% Change	61.5%	10.0%	6.5%	11.7%	10.6%	4.4%	-14.7%	-13.5%	-13.7%	1.8%	24.9%	6.6%	-0.5%	1.0%

Information summarized for CompStat week ending 04/09/2016.

'8 YTD Avg' refers to the computed 2008 - 2015 YTD average.
'5 YTD Avg' refers to the computed 2011 - 2015 YTD average.

Sourced from MNPD ARMS on 4/13/2016 8:35:39 AM. The figures above were sourced from incident reports using Uniform Crime Reporting definitions and reporting guidelines, based on the date when the crime was reported. This report is intended to be a management and planning tool and does not reflect the official UCR counts for the department. Incidents where a location is unknown or unspecified are included in the countywide totals. 'Unknown' refers to records in which the address is listed as 'Unknown' on the incident report. 'Not Validated' refers to records that were entered in with an invalid addresses.

West Precinct UCR Incidents - YTD Comparisons

METROPOLITAN POLICE DEPARTMENT
of Nashville and Davidson County

Aggregated by precinct (incident location). Based on date when each incident was reported.

	Homicide	Forcible Rape	Commercial Robbery	Street Robbery	Total Robbery	Aggravated Assault	Commercial Burglary	Residential Burglary	Total Burglary	Larceny	Auto Theft	Violent Offenses	Property Offenses	Part I Offenses
2015 YTD	0	11	7	29	36	74	20	99	119	558	33	121	710	831
2016 YTD	2	8	5	8	13	93	24	115	139	652	43	116	834	950
% Change	-	-27.3%	-28.6%	-72.4%	-63.9%	25.7%	20.0%	16.2%	16.8%	16.8%	30.3%	-4.1%	17.5%	14.3%
2014 YTD	0	12	6	14	20	65	27	94	121	661	27	97	809	906
2016 YTD	2	8	5	8	13	93	24	115	139	652	43	116	834	950
% Change	-	-33.3%	-16.7%	-42.9%	-35.0%	43.1%	-11.1%	22.3%	14.9%	-1.4%	59.3%	19.6%	3.1%	4.9%
2013 YTD	1	13	10	16	26	95	39	133	172	815	30	135	1,017	1,152
2016 YTD	2	8	5	8	13	93	24	115	139	652	43	116	834	950
% Change	100.0%	-38.5%	-50.0%	-50.0%	-50.0%	-2.1%	-38.5%	-13.5%	-19.2%	-20.0%	43.3%	-14.1%	-18.0%	-17.5%
2012 YTD	0	9	7	11	18	91	15	130	145	651	32	118	828	946
2016 YTD	2	8	5	8	13	93	24	115	139	652	43	116	834	950
% Change	-	-11.1%	-28.6%	-27.3%	-27.8%	2.2%	60.0%	-11.5%	-4.1%	0.2%	34.4%	-1.7%	0.7%	0.4%
2011 YTD	1	10	7	24	31	60	39	137	176	574	35	102	785	887
2016 YTD	2	8	5	8	13	93	24	115	139	652	43	116	834	950
% Change	100.0%	-20.0%	-28.6%	-66.7%	-58.1%	55.0%	-38.5%	-16.1%	-21.0%	13.6%	22.9%	13.7%	6.2%	7.1%
2010 YTD	2	10	15	33	48	104	47	142	189	689	37	164	915	1,079
2016 YTD	2	8	5	8	13	93	24	115	139	652	43	116	834	950
% Change	0.0%	-20.0%	-66.7%	-75.8%	-72.9%	-10.6%	-48.9%	-19.0%	-26.5%	-5.4%	16.2%	-29.3%	-8.9%	-12.0%
2009 YTD	2	10	10	35	45	95	33	170	203	607	32	152	842	994
2016 YTD	2	8	5	8	13	93	24	115	139	652	43	116	834	950
% Change	0.0%	-20.0%	-50.0%	-77.1%	-71.1%	-2.1%	-27.3%	-32.4%	-31.5%	7.4%	34.4%	-23.7%	-1.0%	-4.4%
2008 YTD	3	6	8	38	46	112	30	112	142	730	36	167	908	1,075
2016 YTD	2	8	5	8	13	93	24	115	139	652	43	116	834	950
% Change	-33.3%	33.3%	-37.5%	-78.9%	-71.7%	-17.0%	-20.0%	2.7%	-2.1%	-10.7%	19.4%	-30.5%	-8.1%	-11.6%
8 YTD Avg	1	10	9	25	34	87	31	127	158	661	33	132	852	984
2016 YTD	2	8	5	8	13	93	24	115	139	652	43	116	834	950
% Change	100.0%	-20.0%	-37.5%	-68.0%	-60.6%	6.9%	-22.6%	-9.4%	-12.0%	-1.2%	34.4%	-12.1%	-2.0%	-3.4%
5 YTD Avg	0	11	7	19	26	77	28	119	147	652	31	115	830	944
2016 YTD	2	8	5	8	13	93	24	115	139	652	43	116	834	950
% Change	-	-27.3%	-28.6%	-55.6%	-50.0%	20.8%	-14.3%	-2.5%	-4.8%	0.2%	38.7%	1.8%	0.6%	0.6%

Information summarized for CompStat week ending 04/09/2016.

'8 YTD Avg' refers to the computed 2008 - 2015 YTD average.
'5 YTD Avg' refers to the computed 2011 - 2015 YTD average.

Sourced from MNPD ARMS on 4/13/2016 8:35:40 AM. The figures above were sourced from incident reports using Uniform Crime Reporting definitions and reporting guidelines, based on the date when the crime was reported. This report is intended to be a management and planning tool and does not reflect the official UCR counts for the department. Incidents where a location is unknown or unspecified are included in the countywide totals. 'Unknown' refers to records in which the address is listed as 'Unknown' on the incident report. 'Not Validated' refers to records that were entered in with an invalid addresses.

East Precinct UCR Incidents - YTD Comparisons

METROPOLITAN POLICE DEPARTMENT
of Nashville and Davidson County

Aggregated by precinct (incident location). Based on date when each incident was reported.

	Homicide	Forcible Rape	Commercial Robbery	Street Robbery	Total Robbery	Aggravated Assault	Commercial Burglary	Residential Burglary	Total Burglary	Larceny	Auto Theft	Violent Offenses	Property Offenses	Part I Offenses
2015 YTD	2	25	17	43	60	189	21	140	161	403	47	276	611	887
2016 YTD	2	16	3	44	47	172	25	119	144	469	67	237	680	917
% Change	0.0%	-36.0%	-82.4%	2.3%	-21.7%	-9.0%	19.0%	-15.0%	-10.6%	16.4%	42.6%	-14.1%	11.3%	3.4%
2014 YTD	2	17	5	43	48	191	16	101	117	404	25	258	546	804
2016 YTD	2	16	3	44	47	172	25	119	144	469	67	237	680	917
% Change	0.0%	-5.9%	-40.0%	2.3%	-2.1%	-9.9%	56.3%	17.8%	23.1%	16.1%	168.0%	-8.1%	24.5%	14.1%
2013 YTD	1	21	8	59	67	188	8	210	218	435	36	277	689	966
2016 YTD	2	16	3	44	47	172	25	119	144	469	67	237	680	917
% Change	100.0%	-23.8%	-62.5%	-25.4%	-29.9%	-8.5%	212.5%	-43.3%	-33.9%	7.8%	86.1%	-14.4%	-1.3%	-5.1%
2012 YTD	2	17	13	60	73	225	23	182	205	552	35	317	792	1,109
2016 YTD	2	16	3	44	47	172	25	119	144	469	67	237	680	917
% Change	0.0%	-5.9%	-76.9%	-26.7%	-35.6%	-23.6%	8.7%	-34.6%	-29.8%	-15.0%	91.4%	-25.2%	-14.1%	-17.3%
2011 YTD	1	21	9	75	84	182	27	280	307	606	60	288	973	1,261
2016 YTD	2	16	3	44	47	172	25	119	144	469	67	237	680	917
% Change	100.0%	-23.8%	-66.7%	-41.3%	-44.0%	-5.5%	-7.4%	-57.5%	-53.1%	-22.6%	11.7%	-17.7%	-30.1%	-27.3%
2010 YTD	5	17	10	52	62	197	35	220	255	497	67	281	819	1,100
2016 YTD	2	16	3	44	47	172	25	119	144	469	67	237	680	917
% Change	-60.0%	-5.9%	-70.0%	-15.4%	-24.2%	-12.7%	-28.6%	-45.9%	-43.5%	-5.6%	0.0%	-15.7%	-17.0%	-16.6%
2009 YTD	3	16	16	72	88	236	39	176	215	524	58	343	797	1,140
2016 YTD	2	16	3	44	47	172	25	119	144	469	67	237	680	917
% Change	-33.3%	0.0%	-81.3%	-38.9%	-46.6%	-27.1%	-35.9%	-32.4%	-33.0%	-10.5%	15.5%	-30.9%	-14.7%	-19.6%
2008 YTD	3	15	15	67	82	239	47	203	250	579	75	339	904	1,243
2016 YTD	2	16	3	44	47	172	25	119	144	469	67	237	680	917
% Change	-33.3%	6.7%	-80.0%	-34.3%	-42.7%	-28.0%	-46.8%	-41.4%	-42.4%	-19.0%	-10.7%	-30.1%	-24.8%	-26.2%
8 YTD Avg	2	19	12	59	71	206	27	189	216	500	50	297	766	1,064
2016 YTD	2	16	3	44	47	172	25	119	144	469	67	237	680	917
% Change	0.0%	-11.1%	-72.7%	-24.1%	-32.9%	-16.1%	-7.4%	-37.0%	-33.3%	-6.2%	34.0%	-20.2%	-11.2%	-13.7%
5 YTD Avg	2	20	10	56	66	195	19	183	202	480	41	283	722	1,005
2016 YTD	2	16	3	44	47	172	25	119	144	469	67	237	680	917
% Change	100.0%	-20.0%	-70.0%	-21.4%	-28.8%	-11.8%	31.6%	-34.6%	-28.4%	-2.3%	67.5%	-16.3%	-5.8%	-8.8%

Information summarized for CompStat week ending 04/09/2016.

'8 YTD Avg' refers to the computed 2008 - 2015 YTD average.
'5 YTD Avg' refers to the computed 2011 - 2015 YTD average.

Sourced from MNPD ARMS on 4/13/2016 8:35:40 AM. The figures above were sourced from incident reports using Uniform Crime Reporting definitions and reporting guidelines, based on the date when the crime was reported. This report is intended to be a management and planning tool and does not reflect the official UCR counts for the department. Incidents where a location is unknown or unspecified are included in the countywide totals. 'Unknown' refers to records in which the address is listed as 'Unknown' on the incident report. 'Not Validated' refers to records that were entered in with an invalid addresses.

South Precinct UCR Incidents - YTD Comparisons

METROPOLITAN POLICE DEPARTMENT
of Nashville and Davidson County

Aggregated by precinct (incident location). Based on date when each incident was reported.

	Homicide	Forcible Rape	Commercial Robbery	Street Robbery	Total Robbery	Aggravated Assault	Commercial Burglary	Residential Burglary	Total Burglary	Larceny	Auto Theft	Violent Offenses	Property Offenses	Part I Offenses
2015 YTD	2	22	11	80	91	187	46	282	328	810	52	302	1,190	1,492
2016 YTD	7	28	15	99	114	259	30	307	337	862	109	408	1,308	1,716
% Change	250.0%	27.3%	36.4%	23.8%	25.3%	38.5%	-34.8%	8.9%	2.7%	6.4%	109.6%	35.1%	9.9%	15.0%
2014 YTD	2	24	14	68	82	264	46	211	257	828	49	372	1,134	1,506
2016 YTD	7	28	15	99	114	259	30	307	337	862	109	408	1,308	1,716
% Change	250.0%	16.7%	7.1%	45.6%	39.0%	-1.9%	-34.8%	45.5%	31.1%	4.1%	122.4%	9.7%	15.3%	13.9%
2013 YTD	1	23	7	81	88	215	58	264	322	813	62	327	1,197	1,524
2016 YTD	7	28	15	99	114	259	30	307	337	862	109	408	1,308	1,716
% Change	600.0%	21.7%	114.3%	22.2%	29.5%	20.5%	-48.3%	16.3%	4.7%	6.0%	75.8%	24.8%	9.3%	12.6%
2012 YTD	0	25	8	77	85	241	55	189	244	797	98	351	1,139	1,490
2016 YTD	7	28	15	99	114	259	30	307	337	862	109	408	1,308	1,716
% Change	-	12.0%	87.5%	28.6%	34.1%	7.5%	-45.5%	62.4%	38.1%	8.2%	11.2%	16.2%	14.8%	15.2%
2011 YTD	2	30	18	72	90	230	44	422	466	870	106	352	1,442	1,794
2016 YTD	7	28	15	99	114	259	30	307	337	862	109	408	1,308	1,716
% Change	250.0%	-6.7%	-16.7%	37.5%	26.7%	12.6%	-31.8%	-27.3%	-27.7%	-0.9%	2.8%	15.9%	-9.3%	-4.3%
2010 YTD	2	17	10	77	87	179	54	273	327	905	87	285	1,319	1,604
2016 YTD	7	28	15	99	114	259	30	307	337	862	109	408	1,308	1,716
% Change	250.0%	64.7%	50.0%	28.6%	31.0%	44.7%	-44.4%	12.5%	3.1%	-4.8%	25.3%	43.2%	-0.8%	7.0%
2009 YTD	4	17	17	94	111	177	70	243	313	1,013	103	309	1,429	1,738
2016 YTD	7	28	15	99	114	259	30	307	337	862	109	408	1,308	1,716
% Change	75.0%	64.7%	-11.8%	5.3%	2.7%	46.3%	-57.1%	26.3%	7.7%	-14.9%	5.8%	32.0%	-8.5%	-1.3%
2008 YTD	4	21	24	96	120	195	60	224	284	1,082	104	340	1,470	1,810
2016 YTD	7	28	15	99	114	259	30	307	337	862	109	408	1,308	1,716
% Change	75.0%	33.3%	-37.5%	3.1%	-5.0%	32.8%	-50.0%	37.1%	18.7%	-20.3%	4.8%	20.0%	-11.0%	-5.2%
8 YTD Avg	2	22	14	81	94	211	54	264	318	890	83	330	1,290	1,620
2016 YTD	7	28	15	99	114	259	30	307	337	862	109	408	1,308	1,716
% Change	250.0%	27.3%	15.4%	23.8%	21.3%	22.7%	-44.4%	16.7%	6.3%	-3.0%	32.9%	24.0%	1.4%	6.0%
5 YTD Avg	1	25	12	76	87	227	50	274	323	824	73	341	1,220	1,561
2016 YTD	7	28	15	99	114	259	30	307	337	862	109	408	1,308	1,716
% Change	600.0%	16.7%	36.4%	32.0%	31.0%	14.1%	-38.8%	12.5%	4.3%	4.7%	49.3%	20.0%	7.2%	9.9%

Information summarized for CompStat week ending 04/09/2016.

'8 YTD Avg' refers to the computed 2008 - 2015 YTD average.
'5 YTD Avg' refers to the computed 2011 - 2015 YTD average.

Sourced from MNPD ARMS on 4/13/2016 8:35:40 AM. The figures above were sourced from incident reports using Uniform Crime Reporting definitions and reporting guidelines, based on the date when the crime was reported. This report is intended to be a management and planning tool and does not reflect the official UCR counts for the department. Incidents where a location is unknown or unspecified are included in the countywide totals. 'Unknown' refers to records in which the address is listed as 'Unknown' on the incident report. 'Not Validated' refers to records that were entered in with an invalid addresses.

Central Precinct UCR Incidents - YTD Comparisons

METROPOLITAN POLICE DEPARTMENT
of Nashville and Davidson County

Aggregated by precinct (incident location). Based on date when each incident was reported.

	Homicide	Forcible Rape	Commercial Robbery	Street Robbery	Total Robbery	Aggravated Assault	Commercial Burglary	Residential Burglary	Total Burglary	Larceny	Auto Theft	Violent Offenses	Property Offenses	Part I Offenses
2015 YTD	0	17	0	17	17	36	12	3	15	220	9	70	244	314
2016 YTD	0	21	1	26	27	38	5	5	10	221	11	86	242	328
% Change	-	23.5%	-	52.9%	58.8%	5.6%	-58.3%	66.7%	-33.3%	0.5%	22.2%	22.9%	-0.8%	4.5%
2014 YTD	0	18	1	17	18	40	8	8	16	211	11	76	238	314
2016 YTD	0	21	1	26	27	38	5	5	10	221	11	86	242	328
% Change	-	16.7%	0.0%	52.9%	50.0%	-5.0%	-37.5%	-37.5%	-37.5%	4.7%	0.0%	13.2%	1.7%	4.5%
2013 YTD	0	9	0	10	10	42	16	6	22	224	11	61	257	318
2016 YTD	0	21	1	26	27	38	5	5	10	221	11	86	242	328
% Change	-	133.3%	-	160.0%	170.0%	-9.5%	-68.8%	-16.7%	-54.5%	-1.3%	0.0%	41.0%	-5.8%	3.1%
2012 YTD	0	13	1	22	23	51	9	7	16	344	13	87	373	460
2016 YTD	0	21	1	26	27	38	5	5	10	221	11	86	242	328
% Change	-	61.5%	0.0%	18.2%	17.4%	-25.5%	-44.4%	-28.6%	-37.5%	-35.8%	-15.4%	-1.1%	-35.1%	-28.7%
2011 YTD	1	11	1	22	23	53	13	5	18	290	12	88	320	408
2016 YTD	0	21	1	26	27	38	5	5	10	221	11	86	242	328
% Change	-100.0%	90.9%	0.0%	18.2%	17.4%	-28.3%	-61.5%	0.0%	-44.4%	-23.8%	-8.3%	-2.3%	-24.4%	-19.6%
2010 YTD	1	13	5	23	28	53	9	3	12	250	15	95	277	372
2016 YTD	0	21	1	26	27	38	5	5	10	221	11	86	242	328
% Change	-100.0%	61.5%	-80.0%	13.0%	-3.6%	-28.3%	-44.4%	66.7%	-16.7%	-11.6%	-26.7%	-9.5%	-12.6%	-11.8%
2009 YTD	0	6	0	18	18	40	13	5	18	325	21	64	364	428
2016 YTD	0	21	1	26	27	38	5	5	10	221	11	86	242	328
% Change	-	250.0%	-	44.4%	50.0%	-5.0%	-61.5%	0.0%	-44.4%	-32.0%	-47.6%	34.4%	-33.5%	-23.4%
2008 YTD	1	7	1	36	37	67	12	2	14	404	39	112	457	569
2016 YTD	0	21	1	26	27	38	5	5	10	221	11	86	242	328
% Change	-100.0%	200.0%	0.0%	-27.8%	-27.0%	-43.3%	-58.3%	150.0%	-28.6%	-45.3%	-71.8%	-23.2%	-47.0%	-42.4%
8 YTD Avg	0	12	1	21	22	48	12	5	16	284	16	82	316	398
2016 YTD	0	21	1	26	27	38	5	5	10	221	11	86	242	328
% Change	-	90.9%	0.0%	30.0%	28.6%	-19.1%	-54.5%	25.0%	-37.5%	-21.9%	-31.3%	6.2%	-23.4%	-17.4%
5 YTD Avg	0	14	1	18	18	44	12	6	17	258	11	76	286	363
2016 YTD	0	21	1	26	27	38	5	5	10	221	11	86	242	328
% Change	-	61.5%	-	52.9%	50.0%	-13.6%	-54.5%	0.0%	-41.2%	-14.0%	0.0%	13.2%	-15.4%	-9.4%

Information summarized for CompStat week ending 04/09/2016.

'8 YTD Avg' refers to the computed 2008 - 2015 YTD average.
'5 YTD Avg' refers to the computed 2011 - 2015 YTD average.

Sourced from MNPD ARMS on 4/13/2016 8:35:40 AM. The figures above were sourced from incident reports using Uniform Crime Reporting definitions and reporting guidelines, based on the date when the crime was reported. This report is intended to be a management and planning tool and does not reflect the official UCR counts for the department. Incidents where a location is unknown or unspecified are included in the countywide totals. 'Unknown' refers to records in which the address is listed as 'Unknown' on the incident report. 'Not Validated' refers to records that were entered in with an invalid addresses.

Hermitage Precinct UCR Incidents - YTD Comparisons

METROPOLITAN POLICE DEPARTMENT
of Nashville and Davidson County

Aggregated by precinct (incident location). Based on date when each incident was reported.

	Homicide	Forcible Rape	Commercial Robbery	Street Robbery	Total Robbery	Aggravated Assault	Commercial Burglary	Residential Burglary	Total Burglary	Larceny	Auto Theft	Violent Offenses	Property Offenses	Part I Offenses
2015 YTD	1	32	11	67	78	170	37	162	199	778	54	281	1,031	1,312
2016 YTD	3	24	18	69	87	219	36	185	221	951	53	333	1,225	1,558
% Change	200.0%	-25.0%	63.6%	3.0%	11.5%	28.8%	-2.7%	14.2%	11.1%	22.2%	-1.9%	18.5%	18.8%	18.8%
2014 YTD	1	15	6	56	62	202	49	182	231	751	50	280	1,032	1,312
2016 YTD	3	24	18	69	87	219	36	185	221	951	53	333	1,225	1,558
% Change	200.0%	60.0%	200.0%	23.2%	40.3%	8.4%	-26.5%	1.6%	-4.3%	26.6%	6.0%	18.9%	18.7%	18.8%
2013 YTD	2	22	17	64	81	204	27	200	227	972	53	309	1,252	1,561
2016 YTD	3	24	18	69	87	219	36	185	221	951	53	333	1,225	1,558
% Change	50.0%	9.1%	5.9%	7.8%	7.4%	7.4%	33.3%	-7.5%	-2.6%	-2.2%	0.0%	7.8%	-2.2%	-0.2%
2012 YTD	5	22	7	52	59	256	47	199	246	882	58	342	1,186	1,528
2016 YTD	3	24	18	69	87	219	36	185	221	951	53	333	1,225	1,558
% Change	-40.0%	9.1%	157.1%	32.7%	47.5%	-14.5%	-23.4%	-7.0%	-10.2%	7.8%	-8.6%	-2.6%	3.3%	2.0%
2011 YTD	3	22	14	45	59	186	49	240	289	897	56	270	1,242	1,512
2016 YTD	3	24	18	69	87	219	36	185	221	951	53	333	1,225	1,558
% Change	0.0%	9.1%	28.6%	53.3%	47.5%	17.7%	-26.5%	-22.9%	-23.5%	6.0%	-5.4%	23.3%	-1.4%	3.0%
2010 YTD	2	16	18	51	69	150	47	178	225	1,045	91	237	1,361	1,598
2016 YTD	3	24	18	69	87	219	36	185	221	951	53	333	1,225	1,558
% Change	50.0%	50.0%	0.0%	35.3%	26.1%	46.0%	-23.4%	3.9%	-1.8%	-9.0%	-41.8%	40.5%	-10.0%	-2.5%
2009 YTD	2	22	11	57	68	205	45	176	221	1,003	70	297	1,294	1,591
2016 YTD	3	24	18	69	87	219	36	185	221	951	53	333	1,225	1,558
% Change	50.0%	9.1%	63.6%	21.1%	27.9%	6.8%	-20.0%	5.1%	0.0%	-5.2%	-24.3%	12.1%	-5.3%	-2.1%
2008 YTD	4	13	19	56	75	207	35	184	219	1,134	82	299	1,435	1,734
2016 YTD	3	24	18	69	87	219	36	185	221	951	53	333	1,225	1,558
% Change	-25.0%	84.6%	-5.3%	23.2%	16.0%	5.8%	2.9%	0.5%	0.9%	-16.1%	-35.4%	11.4%	-14.6%	-10.1%
8 YTD Avg	3	21	13	56	69	198	42	190	232	933	64	289	1,229	1,519
2016 YTD	3	24	18	69	87	219	36	185	221	951	53	333	1,225	1,558
% Change	50.0%	20.0%	50.0%	23.2%	27.9%	11.2%	-14.3%	-2.6%	-4.7%	2.0%	-17.2%	15.2%	-0.3%	2.6%
5 YTD Avg	2	23	11	57	68	204	42	197	238	856	54	296	1,149	1,445
2016 YTD	3	24	18	69	87	219	36	185	221	951	53	333	1,225	1,558
% Change	50.0%	9.1%	63.6%	23.2%	29.9%	7.9%	-12.2%	-5.6%	-7.1%	11.1%	-1.9%	12.5%	6.7%	7.8%

Information summarized for CompStat week ending 04/09/2016.

'8 YTD Avg' refers to the computed 2008 - 2015 YTD average.
'5 YTD Avg' refers to the computed 2011 - 2015 YTD average.

Sourced from MNPD ARMS on 4/13/2016 8:35:40 AM. The figures above were sourced from incident reports using Uniform Crime Reporting definitions and reporting guidelines, based on the date when the crime was reported. This report is intended to be a management and planning tool and does not reflect the official UCR counts for the department. Incidents where a location is unknown or unspecified are included in the countywide totals. 'Unknown' refers to records in which the address is listed as 'Unknown' on the incident report. 'Not Validated' refers to records that were entered in with an invalid addresses.

North Precinct UCR Incidents - YTD Comparisons

METROPOLITAN POLICE DEPARTMENT
of Nashville and Davidson County

Aggregated by precinct (incident location). Based on date when each incident was reported.

	Homicide	Forcible Rape	Commercial Robbery	Street Robbery	Total Robbery	Aggravated Assault	Commercial Burglary	Residential Burglary	Total Burglary	Larceny	Auto Theft	Violent Offenses	Property Offenses	Part I Offenses
2015 YTD	7	22	4	70	74	231	25	140	165	367	51	334	583	917
2016 YTD	4	17	6	53	59	235	33	105	138	435	61	315	634	949
% Change	-42.9%	-22.7%	50.0%	-24.3%	-20.3%	1.7%	32.0%	-25.0%	-16.4%	18.5%	19.6%	-5.7%	8.7%	3.5%
2014 YTD	4	26	0	46	46	245	16	130	146	403	35	321	584	905
2016 YTD	4	17	6	53	59	235	33	105	138	435	61	315	634	949
% Change	0.0%	-34.6%	-	15.2%	28.3%	-4.1%	106.3%	-19.2%	-5.5%	7.9%	74.3%	-1.9%	8.6%	4.9%
2013 YTD	4	12	5	64	69	222	26	201	227	433	30	307	690	997
2016 YTD	4	17	6	53	59	235	33	105	138	435	61	315	634	949
% Change	0.0%	41.7%	20.0%	-17.2%	-14.5%	5.9%	26.9%	-47.8%	-39.2%	0.5%	103.3%	2.6%	-8.1%	-4.8%
2012 YTD	4	16	5	47	52	194	25	175	200	499	44	266	743	1,009
2016 YTD	4	17	6	53	59	235	33	105	138	435	61	315	634	949
% Change	0.0%	6.3%	20.0%	12.8%	13.5%	21.1%	32.0%	-40.0%	-31.0%	-12.8%	38.6%	18.4%	-14.7%	-5.9%
2011 YTD	2	13	11	35	46	188	57	193	250	458	54	249	762	1,011
2016 YTD	4	17	6	53	59	235	33	105	138	435	61	315	634	949
% Change	100.0%	30.8%	-45.5%	51.4%	28.3%	25.0%	-42.1%	-45.6%	-44.8%	-5.0%	13.0%	26.5%	-16.8%	-6.1%
2010 YTD	5	17	20	59	79	198	33	184	217	421	35	299	673	972
2016 YTD	4	17	6	53	59	235	33	105	138	435	61	315	634	949
% Change	-20.0%	0.0%	-70.0%	-10.2%	-25.3%	18.7%	0.0%	-42.9%	-36.4%	3.3%	74.3%	5.4%	-5.8%	-2.4%
2009 YTD	6	21	2	59	61	203	42	183	225	481	74	291	780	1,071
2016 YTD	4	17	6	53	59	235	33	105	138	435	61	315	634	949
% Change	-33.3%	-19.0%	200.0%	-10.2%	-3.3%	15.8%	-21.4%	-42.6%	-38.7%	-9.6%	-17.6%	8.2%	-18.7%	-11.4%
2008 YTD	5	15	3	61	64	274	25	151	176	516	76	358	768	1,126
2016 YTD	4	17	6	53	59	235	33	105	138	435	61	315	634	949
% Change	-20.0%	13.3%	100.0%	-13.1%	-7.8%	-14.2%	32.0%	-30.5%	-21.6%	-15.7%	-19.7%	-12.0%	-17.4%	-15.7%
8 YTD Avg	5	18	6	55	61	219	31	170	201	447	50	303	698	1,001
2016 YTD	4	17	6	53	59	235	33	105	138	435	61	315	634	949
% Change	0.0%	0.0%	0.0%	-3.6%	-3.3%	7.3%	6.5%	-37.9%	-31.0%	-2.7%	24.5%	4.0%	-9.0%	-5.2%
5 YTD Avg	4	18	5	52	57	216	30	168	198	432	43	295	672	968
2016 YTD	4	17	6	53	59	235	33	105	138	435	61	315	634	949
% Change	0.0%	0.0%	20.0%	1.9%	3.5%	8.8%	13.8%	-37.1%	-29.9%	0.7%	45.2%	6.8%	-5.7%	-1.9%

Information summarized for CompStat week ending 04/09/2016.

'8 YTD Avg' refers to the computed 2008 - 2015 YTD average.
'5 YTD Avg' refers to the computed 2011 - 2015 YTD average.

Sourced from MNPD ARMS on 4/13/2016 8:35:40 AM. The figures above were sourced from incident reports using Uniform Crime Reporting definitions and reporting guidelines, based on the date when the crime was reported. This report is intended to be a management and planning tool and does not reflect the official UCR counts for the department. Incidents where a location is unknown or unspecified are included in the countywide totals. 'Unknown' refers to records in which the address is listed as 'Unknown' on the incident report. 'Not Validated' refers to records that were entered in with an invalid addresses.

Madison Precinct UCR Incidents - YTD Comparisons

METROPOLITAN POLICE DEPARTMENT
of Nashville and Davidson County

Aggregated by precinct (incident location). Based on date when each incident was reported.

	Homicide	Forcible Rape	Commercial Robbery	Street Robbery	Total Robbery	Aggravated Assault	Commercial Burglary	Residential Burglary	Total Burglary	Larceny	Auto Theft	Violent Offenses	Property Offenses	Part I Offenses
2015 YTD	1	12	8	29	37	157	13	115	128	508	35	207	671	878
2016 YTD	1	22	9	33	42	145	15	121	136	596	28	210	760	970
% Change	0.0%	83.3%	12.5%	13.8%	13.5%	-7.6%	15.4%	5.2%	6.3%	17.3%	-20.0%	1.4%	13.3%	10.5%
2014 YTD	5	17	3	22	25	127	9	105	114	495	25	174	634	808
2016 YTD	1	22	9	33	42	145	15	121	136	596	28	210	760	970
% Change	-80.0%	29.4%	200.0%	50.0%	68.0%	14.2%	66.7%	15.2%	19.3%	20.4%	12.0%	20.7%	19.9%	20.0%
2013 YTD	0	15	10	45	55	139	18	134	152	485	39	209	676	885
2016 YTD	1	22	9	33	42	145	15	121	136	596	28	210	760	970
% Change	-	46.7%	-10.0%	-26.7%	-23.6%	4.3%	-16.7%	-9.7%	-10.5%	22.9%	-28.2%	0.5%	12.4%	9.6%
2012 YTD	4	13	4	47	51	165	21	201	222	604	39	233	865	1,098
2016 YTD	1	22	9	33	42	145	15	121	136	596	28	210	760	970
% Change	-75.0%	69.2%	125.0%	-29.8%	-17.6%	-12.1%	-28.6%	-39.8%	-38.7%	-1.3%	-28.2%	-9.9%	-12.1%	-11.7%
2011 YTD	2	15	11	21	32	124	24	153	177	553	74	173	804	977
2016 YTD	1	22	9	33	42	145	15	121	136	596	28	210	760	970
% Change	-50.0%	46.7%	-18.2%	57.1%	31.3%	16.9%	-37.5%	-20.9%	-23.2%	7.8%	-62.2%	21.4%	-5.5%	-0.7%
2010 YTD	0	7	7	37	44	113	27	200	227	625	49	164	901	1,065
2016 YTD	1	22	9	33	42	145	15	121	136	596	28	210	760	970
% Change	-	214.3%	28.6%	-10.8%	-4.5%	28.3%	-44.4%	-39.5%	-40.1%	-4.6%	-42.9%	28.0%	-15.6%	-8.9%
2009 YTD	2	8	6	37	43	154	28	199	227	663	57	207	947	1,154
2016 YTD	1	22	9	33	42	145	15	121	136	596	28	210	760	970
% Change	-50.0%	175.0%	50.0%	-10.8%	-2.3%	-5.8%	-46.4%	-39.2%	-40.1%	-10.1%	-50.9%	1.4%	-19.7%	-15.9%
2008 YTD	1	9	8	42	50	161	35	176	211	713	66	221	990	1,211
2016 YTD	1	22	9	33	42	145	15	121	136	596	28	210	760	970
% Change	0.0%	144.4%	12.5%	-21.4%	-16.0%	-9.9%	-57.1%	-31.3%	-35.5%	-16.4%	-57.6%	-5.0%	-23.2%	-19.9%
8 YTD Avg	2	12	7	35	42	143	22	160	182	581	48	199	811	1,010
2016 YTD	1	22	9	33	42	145	15	121	136	596	28	210	760	970
% Change	0.0%	83.3%	28.6%	-5.7%	0.0%	2.1%	-28.6%	-24.4%	-25.3%	2.8%	-41.7%	6.1%	-6.3%	-3.9%
5 YTD Avg	2	14	7	33	40	142	17	142	159	529	42	199	730	929
2016 YTD	1	22	9	33	42	145	15	121	136	596	28	210	760	970
% Change	-50.0%	57.1%	28.6%	3.1%	5.0%	2.1%	-11.8%	-14.2%	-13.9%	12.7%	-33.3%	5.5%	4.1%	4.4%

Information summarized for CompStat week ending 04/09/2016.

'8 YTD Avg' refers to the computed 2008 - 2015 YTD average.
'5 YTD Avg' refers to the computed 2011 - 2015 YTD average.

Sourced from MNPD ARMS on 4/13/2016 8:35:40 AM. The figures above were sourced from incident reports using Uniform Crime Reporting definitions and reporting guidelines, based on the date when the crime was reported. This report is intended to be a management and planning tool and does not reflect the official UCR counts for the department. Incidents where a location is unknown or unspecified are included in the countywide totals. 'Unknown' refers to records in which the address is listed as 'Unknown' on the incident report. 'Not Validated' refers to records that were entered in with an invalid addresses.

Midtown Hills Precinct UCR Incidents - YTD Comparisons

METROPOLITAN POLICE DEPARTMENT
of Nashville and Davidson County

Aggregated by precinct (incident location). Based on date when each incident was reported.

	Homicide	Forcible Rape	Commercial Robbery	Street Robbery	Total Robbery	Aggravated Assault	Commercial Burglary	Residential Burglary	Total Burglary	Larceny	Auto Theft	Violent Offenses	Property Offenses	Part I Offenses
2015 YTD	1	15	8	21	29	102	28	88	116	522	23	147	661	808
2016 YTD	2	18	9	39	48	96	35	107	142	552	39	164	733	897
% Change	100.0%	20.0%	12.5%	85.7%	65.5%	-5.9%	25.0%	21.6%	22.4%	5.7%	69.6%	11.6%	10.9%	11.0%
2014 YTD	1	20	6	24	30	87	44	136	180	578	22	138	780	918
2016 YTD	2	18	9	39	48	96	35	107	142	552	39	164	733	897
% Change	100.0%	-10.0%	50.0%	62.5%	60.0%	10.3%	-20.5%	-21.3%	-21.1%	-4.5%	77.3%	18.8%	-6.0%	-2.3%
2013 YTD	0	15	14	15	29	89	40	140	180	662	33	133	875	1,008
2016 YTD	2	18	9	39	48	96	35	107	142	552	39	164	733	897
% Change	-	20.0%	-35.7%	160.0%	65.5%	7.9%	-12.5%	-23.6%	-21.1%	-16.6%	18.2%	23.3%	-16.2%	-11.0%
2012 YTD	1	18	12	30	42	126	55	151	206	658	32	187	896	1,083
2016 YTD	2	18	9	39	48	96	35	107	142	552	39	164	733	897
% Change	100.0%	0.0%	-25.0%	30.0%	14.3%	-23.8%	-36.4%	-29.1%	-31.1%	-16.1%	21.9%	-12.3%	-18.2%	-17.2%
2011 YTD	1	12	8	27	35	96	38	214	252	721	58	144	1,031	1,175
2016 YTD	2	18	9	39	48	96	35	107	142	552	39	164	733	897
% Change	100.0%	50.0%	12.5%	44.4%	37.1%	0.0%	-7.9%	-50.0%	-43.7%	-23.4%	-32.8%	13.9%	-28.9%	-23.7%
2010 YTD	0	18	16	33	49	100	95	179	274	701	38	167	1,013	1,180
2016 YTD	2	18	9	39	48	96	35	107	142	552	39	164	733	897
% Change	-	0.0%	-43.8%	18.2%	-2.0%	-4.0%	-63.2%	-40.2%	-48.2%	-21.3%	2.6%	-1.8%	-27.6%	-24.0%
2009 YTD	3	7	17	68	85	112	56	146	202	759	47	207	1,008	1,215
2016 YTD	2	18	9	39	48	96	35	107	142	552	39	164	733	897
% Change	-33.3%	157.1%	-47.1%	-42.6%	-43.5%	-14.3%	-37.5%	-26.7%	-29.7%	-27.3%	-17.0%	-20.8%	-27.3%	-26.2%
2008 YTD	0	8	14	42	56	108	56	145	201	813	73	172	1,087	1,259
2016 YTD	2	18	9	39	48	96	35	107	142	552	39	164	733	897
% Change	-	125.0%	-35.7%	-7.1%	-14.3%	-11.1%	-37.5%	-26.2%	-29.4%	-32.1%	-46.6%	-4.7%	-32.6%	-28.8%
8 YTD Avg	1	14	12	33	44	103	52	150	201	677	41	162	919	1,081
2016 YTD	2	18	9	39	48	96	35	107	142	552	39	164	733	897
% Change	-	28.6%	-18.2%	21.9%	9.1%	-5.9%	-31.4%	-28.2%	-29.4%	-18.3%	-2.5%	1.9%	-20.2%	-16.9%
5 YTD Avg	1	16	10	23	33	100	41	146	187	628	34	150	849	998
2016 YTD	2	18	9	39	48	96	35	107	142	552	39	164	733	897
% Change	-	12.5%	0.0%	69.6%	45.5%	-4.0%	-14.6%	-26.2%	-23.7%	-12.1%	18.2%	10.1%	-13.6%	-10.1%

Information summarized for CompStat week ending 04/09/2016.

'8 YTD Avg' refers to the computed 2008 - 2015 YTD average.
'5 YTD Avg' refers to the computed 2011 - 2015 YTD average.

Sourced from MNPD ARMS on 4/13/2016 8:35:40 AM. The figures above were sourced from incident reports using Uniform Crime Reporting definitions and reporting guidelines, based on the date when the crime was reported. This report is intended to be a management and planning tool and does not reflect the official UCR counts for the department. Incidents where a location is unknown or unspecified are included in the countywide totals. 'Unknown' refers to records in which the address is listed as 'Unknown' on the incident report. 'Not Validated' refers to records that were entered in with an invalid addresses.

YTD Homicide Report

Demographic information for homicide incidents occurring during the current year.

METROPOLITAN POLICE DEPARTMENT
of Nashville and Davidson County

Race of Victim		
Black	13	61.9 %
White	8	38.1 %
Total	21	100.0 %

Ethnicity of Victim		
Non-Hispanic	17	81.0 %
Hispanic	4	19.0 %
Total	21	100.0 %

Gender of Victim		
Male	20	95.2 %
Female	1	4.8 %
Total	21	100.0 %

Age of Victim		
18 to 24	7	33.3 %
25 to 34	7	33.3 %
35 to 44	3	14.3 %
55 to 64	1	4.8 %
65+	1	4.8 %
Unk	2	9.5 %
Total	21	100.0 %

Domestic Related		
No	20	95.2 %
Yes	1	4.8 %
Total	21	100.0 %

Race - Ethnicity - Gender of Victim		
Black Non-Hispanic Male	12	57.1 %
White Hispanic Male	4	19.0 %
White Non-Hispanic Male	4	19.0 %
Black Non-Hispanic Female	1	4.8 %
Total	21	100.0 %

Time of Incident		
12:00 am - 3:59 am	4	19.0 %
4:00 am - 7:59 am	1	4.8 %
8:00 am - 11:59 am	2	9.5 %
12:00 pm - 3:59 pm	7	33.3 %
4:00 pm - 7:59 pm	6	28.6 %
8:00 pm - 11:59 pm	1	4.8 %
Total	21	100.0 %

Monthly Homicide Count (Year-to-Year Comparison)

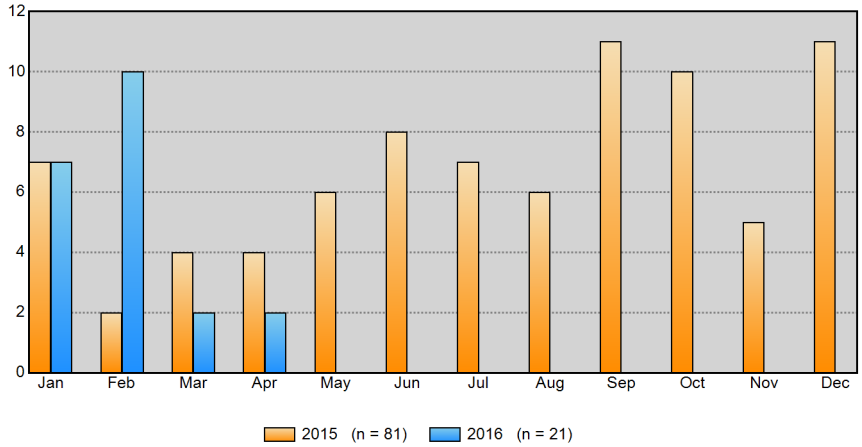

Monthly Homicide Cumulative Count (Year-to-Year Comparison)

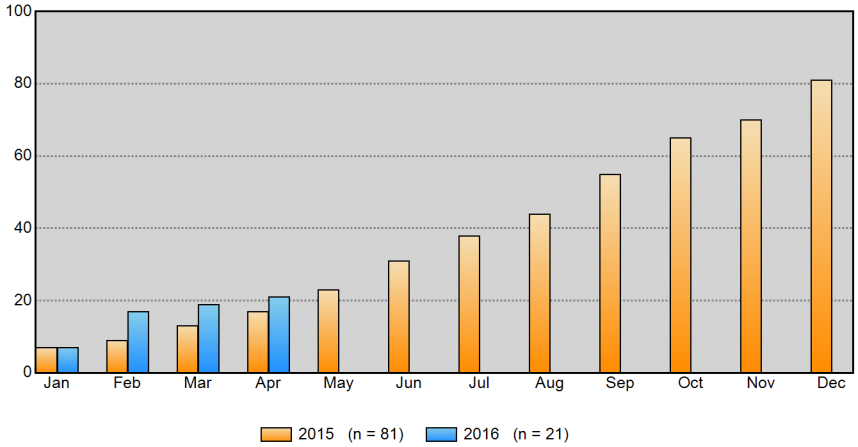

Information summarized for CompStat week ending 4/9/2016.

Sourced from MNPD ARMS on 4/13/2016 8:35:40 AM. The figures above were sourced from incident reports using Uniform Crime Reporting definitions and reporting guidelines, based on the date when the crime was reported. This report is intended to be a management and planning tool and does not reflect the official UCR counts for the department.

County Year-to-Year Weekly Chart

METROPOLITAN POLICE DEPARTMENT
of Nashville and Davidson County

	Homicide	Forcible Rape	Commercial Robbery	Street Robbery	Total Robbery	Aggravated Assault	Commercial Burglary	Residential Burglary	Total Burglary	Larceny	Auto Theft	Violent Offenses	Property Offenses	Part I Offenses
ending 04/25/2015 Next Week	1	16	5	21	26	94	18	79	97	326	25	137	448	585
ending 04/18/2015 Current Week	0	13	2	29	31	80	13	87	100	332	21	124	453	577
ending 04/11/2015	1	15	2	22	24	76	9	70	79	376	19	116	474	590
ending 04/09/2016	1	10	5	21	26	77	14	69	83	327	22	114	432	546
% Change	0.0%	-33.3%	150.0%	-4.5%	8.3%	1.3%	55.6%	-1.4%	5.1%	-13.0%	15.8%	-1.7%	-8.9%	-7.5%
ending 04/04/2015	1	21	1	16	17	124	11	80	91	333	22	163	446	609
ending 04/02/2016	1	15	5	28	33	80	15	81	96	312	33	129	441	570
% Change	0.0%	-28.6%	400.0%	75.0%	94.1%	-35.5%	36.4%	1.3%	5.5%	-6.3%	50.0%	-20.9%	-1.1%	-6.4%
ending 03/28/2015	1	14	4	28	32	85	18	72	90	357	19	132	466	598
ending 03/26/2016	1	7	2	31	33	112	15	77	92	356	31	153	479	632
% Change	0.0%	-50.0%	-50.0%	10.7%	3.1%	31.8%	-16.7%	6.9%	2.2%	-0.3%	63.2%	15.9%	2.8%	5.7%

Part I Incidents - Year-to-Year Weekly Comparisons

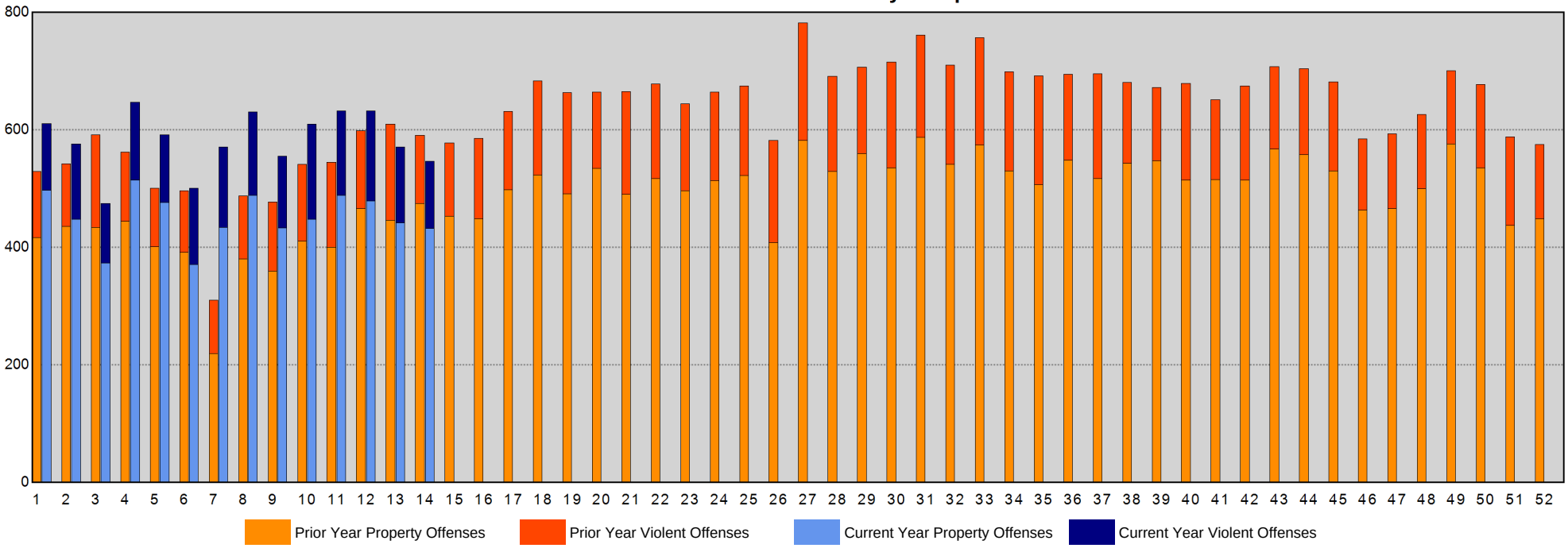

Sourced from MNPD ARMS on 4/13/2016 8:35:41 AM. The figures above were sourced from incident reports using Uniform Crime Reporting definitions and reporting guidelines, based on the date when the crime was reported. This report is intended to be a management and planning tool and does not reflect the official UCR counts for the department. Incidents where a location is unknown or unspecified are included in the countywide totals. 'Unknown' refers to records in which the address is listed as 'Unknown' on the incident report. 'Not Validated' refers to records that were entered in with an invalid addresses.

West Precinct Year-to-Year Weekly Chart

METROPOLITAN POLICE DEPARTMENT
of Nashville and Davidson County

	Homicide	Forcible Rape	Commercial Robbery	Street Robbery	Total Robbery	Aggravated Assault	Commercial Burglary	Residential Burglary	Total Burglary	Larceny	Auto Theft	Violent Offenses	Property Offenses	Part I Offenses
ending 04/25/2015 Next Week	0	1	0	0	0	11	1	11	12	40	1	12	53	65
ending 04/18/2015 Current Week	0	1	1	0	1	7	1	9	10	49	3	9	62	71
ending 04/11/2015	0	2	0	1	1	2	0	5	5	53	0	5	58	63
ending 04/09/2016	0	0	1	0	1	2	2	7	9	38	2	3	49	52
% Change	-	-100.0%	-	-100.0%	0.0%	0.0%	-	40.0%	80.0%	-28.3%	-	-40.0%	-15.5%	-17.5%
ending 04/04/2015	0	0	0	0	0	8	0	6	6	50	2	8	58	66
ending 04/02/2016	0	0	1	0	1	4	2	8	10	51	4	5	65	70
% Change	-	-	-	-	-	-50.0%	-	33.3%	66.7%	2.0%	100.0%	-37.5%	12.1%	6.1%
ending 03/28/2015	0	1	0	2	2	3	2	7	9	61	4	6	74	80
ending 03/26/2016	1	1	0	0	0	9	0	10	10	33	4	11	47	58
% Change	-	0.0%	-	-100.0%	-100.0%	200.0%	-100.0%	42.9%	11.1%	-45.9%	0.0%	83.3%	-36.5%	-27.5%

Part I Incidents - Year-to-Year Weekly Comparisons

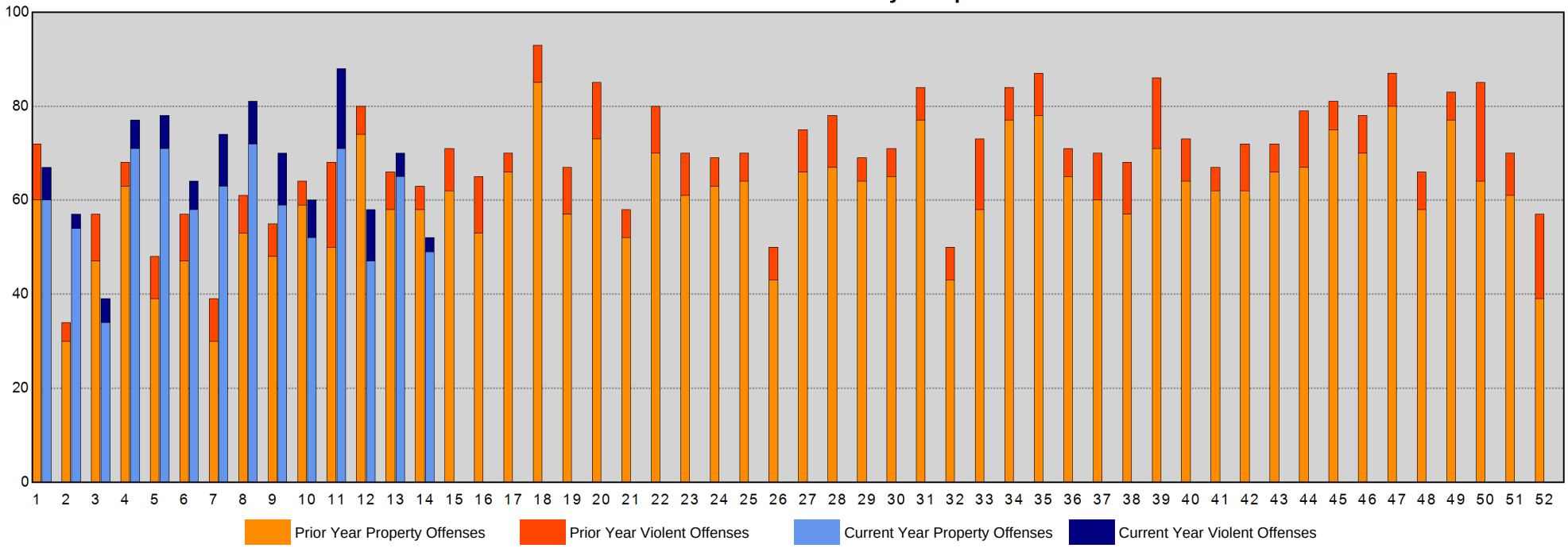

Sourced from MNPD ARMS on 4/13/2016 8:35:42 AM. The figures above were sourced from incident reports using Uniform Crime Reporting definitions and reporting guidelines, based on the date when the crime was reported. This report is intended to be a management and planning tool and does not reflect the official UCR counts for the department. Incidents where a location is unknown or unspecified are included in the countywide totals. 'Unknown' refers to records in which the address is listed as 'Unknown' on the incident report. 'Not Validated' refers to records that were entered in with an invalid addresses.

East Precinct Year-to-Year Weekly Chart

METROPOLITAN POLICE DEPARTMENT
of Nashville and Davidson County

	Homicide	Forcible Rape	Commercial Robbery	Street Robbery	Total Robbery	Aggravated Assault	Commercial Burglary	Residential Burglary	Total Burglary	Larceny	Auto Theft	Violent Offenses	Property Offenses	Part I Offenses
ending 04/25/2015 Next Week	1	1	1	5	6	7	3	8	11	39	3	15	53	68
ending 04/18/2015 Current Week	0	3	0	8	8	21	2	17	19	47	4	32	70	102
ending 04/11/2015	0	0	1	1	2	10	3	8	11	29	5	12	45	57
ending 04/09/2016	0	1	0	3	3	5	0	7	7	34	3	9	44	53
% Change	-	-	-100.0%	200.0%	50.0%	-50.0%	-100.0%	-12.5%	-36.4%	17.2%	-40.0%	-25.0%	-2.2%	-7.0%
ending 04/04/2015	0	1	1	0	1	24	0	11	11	48	3	26	62	88
ending 04/02/2016	0	0	1	2	3	16	2	11	13	25	7	19	45	64
% Change	-	-100.0%	0.0%	-	200.0%	-33.3%	-	0.0%	18.2%	-47.9%	133.3%	-26.9%	-27.4%	-27.3%
ending 03/28/2015	1	3	1	1	2	13	5	11	16	29	2	19	47	66
ending 03/26/2016	0	1	0	4	4	20	2	8	10	52	4	25	66	91
% Change	-100.0%	-66.7%	-100.0%	300.0%	100.0%	53.8%	-60.0%	-27.3%	-37.5%	79.3%	100.0%	31.6%	40.4%	37.9%

Part I Incidents - Year-to-Year Weekly Comparisons

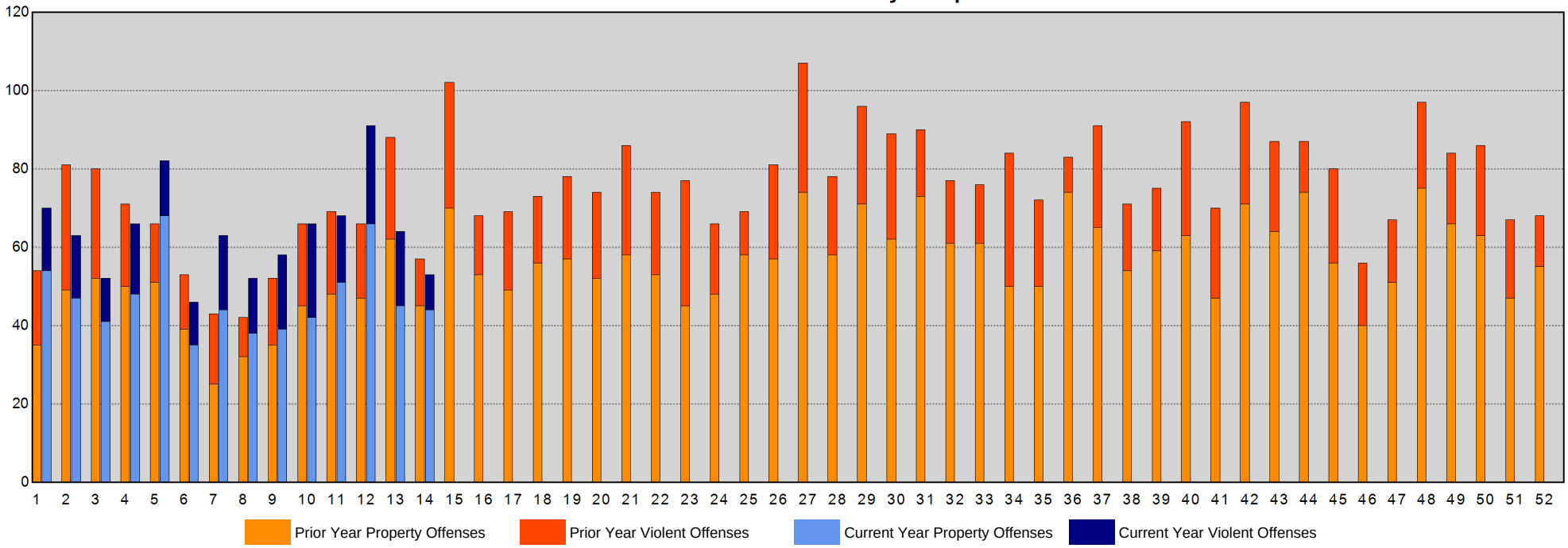

Sourced from MNPD ARMS on 4/13/2016 8:35:44 AM. The figures above were sourced from incident reports using Uniform Crime Reporting definitions and reporting guidelines, based on the date when the crime was reported. This report is intended to be a management and planning tool and does not reflect the official UCR counts for the department. Incidents where a location is unknown or unspecified are included in the countywide totals. 'Unknown' refers to records in which the address is listed as 'Unknown' on the incident report. 'Not Validated' refers to records that were entered in with an invalid addresses.

South Precinct Year-to-Year Weekly Chart

METROPOLITAN POLICE DEPARTMENT
of Nashville and Davidson County

	Homicide	Forcible Rape	Commercial Robbery	Street Robbery	Total Robbery	Aggravated Assault	Commercial Burglary	Residential Burglary	Total Burglary	Larceny	Auto Theft	Violent Offenses	Property Offenses	Part I Offenses
ending 04/25/2015 Next Week	0	2	1	4	5	22	2	19	21	44	9	29	74	103
ending 04/18/2015 Current Week	0	3	0	2	2	12	2	16	18	59	2	17	79	96
ending 04/11/2015	0	3	0	6	6	20	2	20	22	67	4	29	93	122
ending 04/09/2016	1	3	0	5	5	15	1	18	19	51	8	24	78	102
% Change	-	0.0%	-	-16.7%	-16.7%	-25.0%	-50.0%	-10.0%	-13.6%	-23.9%	100.0%	-17.2%	-16.1%	-16.4%
ending 04/04/2015	0	4	0	5	5	20	3	21	24	68	6	29	98	127
ending 04/02/2016	0	7	0	5	5	13	3	31	34	59	3	25	96	121
% Change	-	75.0%	-	0.0%	0.0%	-35.0%	0.0%	47.6%	41.7%	-13.2%	-50.0%	-13.8%	-2.0%	-4.7%
ending 03/28/2015	0	2	0	6	6	15	2	13	15	63	3	23	81	104
ending 03/26/2016	0	1	2	9	11	19	1	22	23	53	13	31	89	120
% Change	-	-50.0%	-	50.0%	83.3%	26.7%	-50.0%	69.2%	53.3%	-15.9%	333.3%	34.8%	9.9%	15.4%

Part I Incidents - Year-to-Year Weekly Comparisons

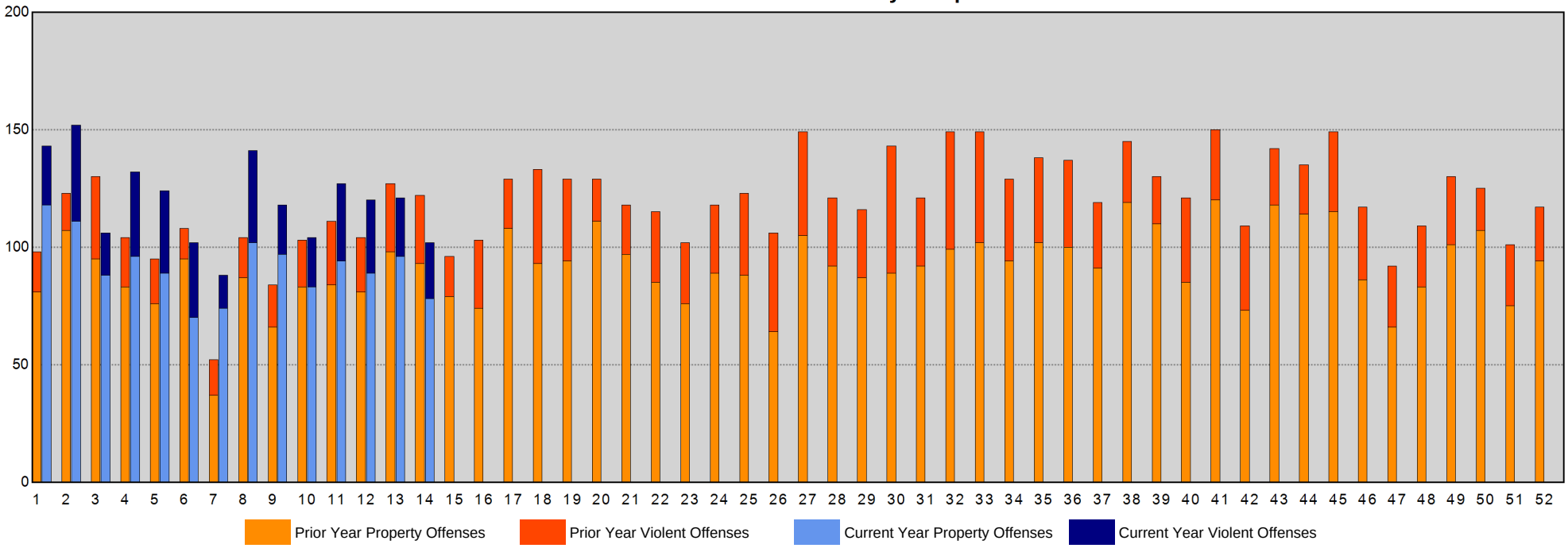

Sourced from MNPD ARMS on 4/13/2016 8:35:45 AM. The figures above were sourced from incident reports using Uniform Crime Reporting definitions and reporting guidelines, based on the date when the crime was reported. This report is intended to be a management and planning tool and does not reflect the official UCR counts for the department. Incidents where a location is unknown or unspecified are included in the countywide totals. 'Unknown' refers to records in which the address is listed as 'Unknown' on the incident report. 'Not Validated' refers to records that were entered in with an invalid addresses.

Central Precinct Year-to-Year Weekly Chart

METROPOLITAN POLICE DEPARTMENT
of Nashville and Davidson County

	Homicide	Forcible Rape	Commercial Robbery	Street Robbery	Total Robbery	Aggravated Assault	Commercial Burglary	Residential Burglary	Total Burglary	Larceny	Auto Theft	Violent Offenses	Property Offenses	Part I Offenses
ending 04/25/2015 Next Week	0	3	0	4	4	2	1	0	1	17	0	9	18	27
ending 04/18/2015 Current Week	0	0	0	1	1	2	1	0	1	16	0	3	17	20
ending 04/11/2015	0	2	0	3	3	2	0	0	0	28	0	7	28	35
ending 04/09/2016	0	1	0	1	1	2	0	0	0	19	1	4	20	24
% Change	-	-50.0%	-	-66.7%	-66.7%	0.0%	-	-	-	-32.1%	-	-42.9%	-28.6%	-31.4%
ending 04/04/2015	0	3	0	1	1	2	1	0	1	12	3	6	16	22
ending 04/02/2016	0	1	1	3	4	6	0	0	0	9	2	11	11	22
% Change	-	-66.7%	-	200.0%	300.0%	200.0%	-100.0%	-	-100.0%	-25.0%	-33.3%	83.3%	-31.3%	0.0%
ending 03/28/2015	0	0	0	1	1	3	1	1	2	17	0	4	19	23
ending 03/26/2016	0	2	0	2	2	5	1	1	2	19	1	9	22	31
% Change	-	-	-	100.0%	100.0%	66.7%	0.0%	0.0%	0.0%	11.8%	-	125.0%	15.8%	34.8%

Part I Incidents - Year-to-Year Weekly Comparisons

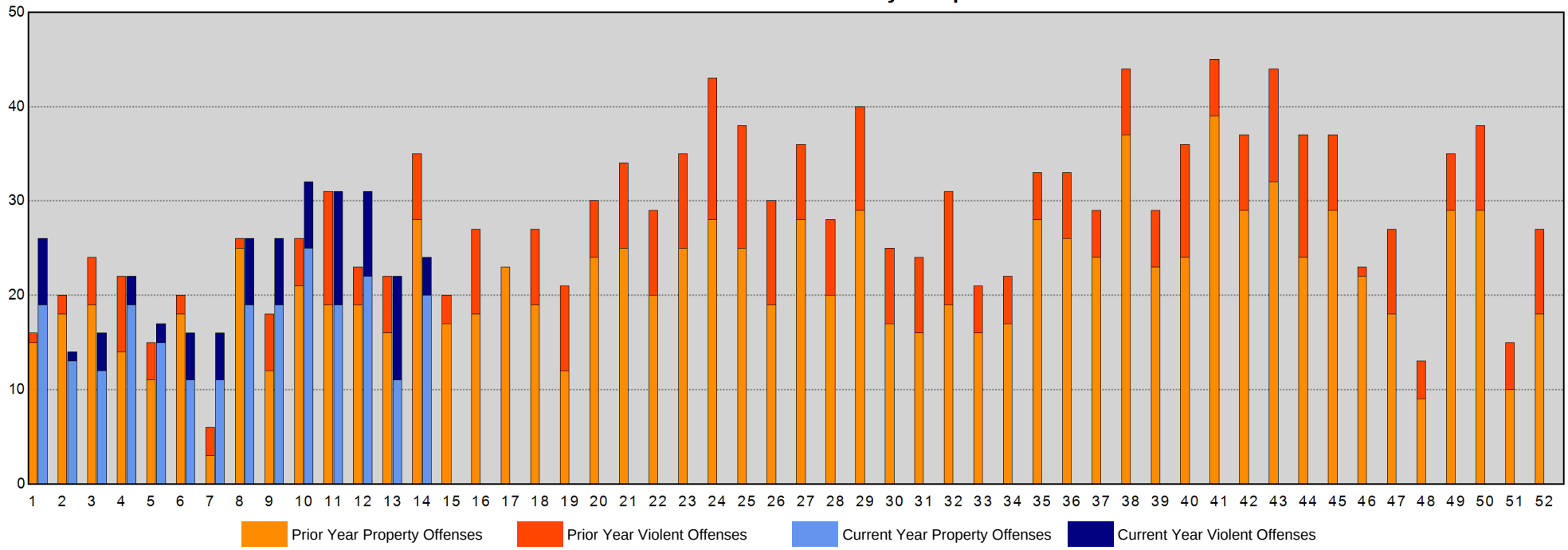

Sourced from MNPD ARMS on 4/13/2016 8:35:46 AM. The figures above were sourced from incident reports using Uniform Crime Reporting definitions and reporting guidelines, based on the date when the crime was reported. This report is intended to be a management and planning tool and does not reflect the official UCR counts for the department. Incidents where a location is unknown or unspecified are included in the countywide totals. 'Unknown' refers to records in which the address is listed as 'Unknown' on the incident report. 'Not Validated' refers to records that were entered in with an invalid addresses.

Hermitage Precinct Year-to-Year Weekly Chart

METROPOLITAN POLICE DEPARTMENT
of Nashville and Davidson County

	Homicide	Forcible Rape	Commercial Robbery	Street Robbery	Total Robbery	Aggravated Assault	Commercial Burglary	Residential Burglary	Total Burglary	Larceny	Auto Theft	Violent Offenses	Property Offenses	Part I Offenses
ending 04/25/2015 Next Week	0	4	0	2	2	16	1	13	14	63	1	22	78	100
ending 04/18/2015 Current Week	0	2	0	9	9	11	3	11	14	53	5	22	72	94
ending 04/11/2015	0	4	0	3	3	11	2	14	16	80	2	18	98	116
ending 04/09/2016	0	2	0	2	2	9	3	10	13	74	1	13	88	101
% Change	-	-50.0%	-	-33.3%	-33.3%	-18.2%	50.0%	-28.6%	-18.8%	-7.5%	-50.0%	-27.8%	-10.2%	-12.9%
ending 04/04/2015	0	2	0	4	4	15	2	9	11	48	2	21	61	82
ending 04/02/2016	0	1	1	5	6	11	1	7	8	62	7	18	77	95
% Change	-	-50.0%	-	25.0%	50.0%	-26.7%	-50.0%	-22.2%	-27.3%	29.2%	250.0%	-14.3%	26.2%	15.9%
ending 03/28/2015	0	4	2	5	7	10	2	13	15	56	2	21	73	94
ending 03/26/2016	0	0	0	6	6	21	0	9	9	62	4	27	75	102
% Change	-	-100.0%	-100.0%	20.0%	-14.3%	110.0%	-100.0%	-30.8%	-40.0%	10.7%	100.0%	28.6%	2.7%	8.5%

Part I Incidents - Year-to-Year Weekly Comparisons

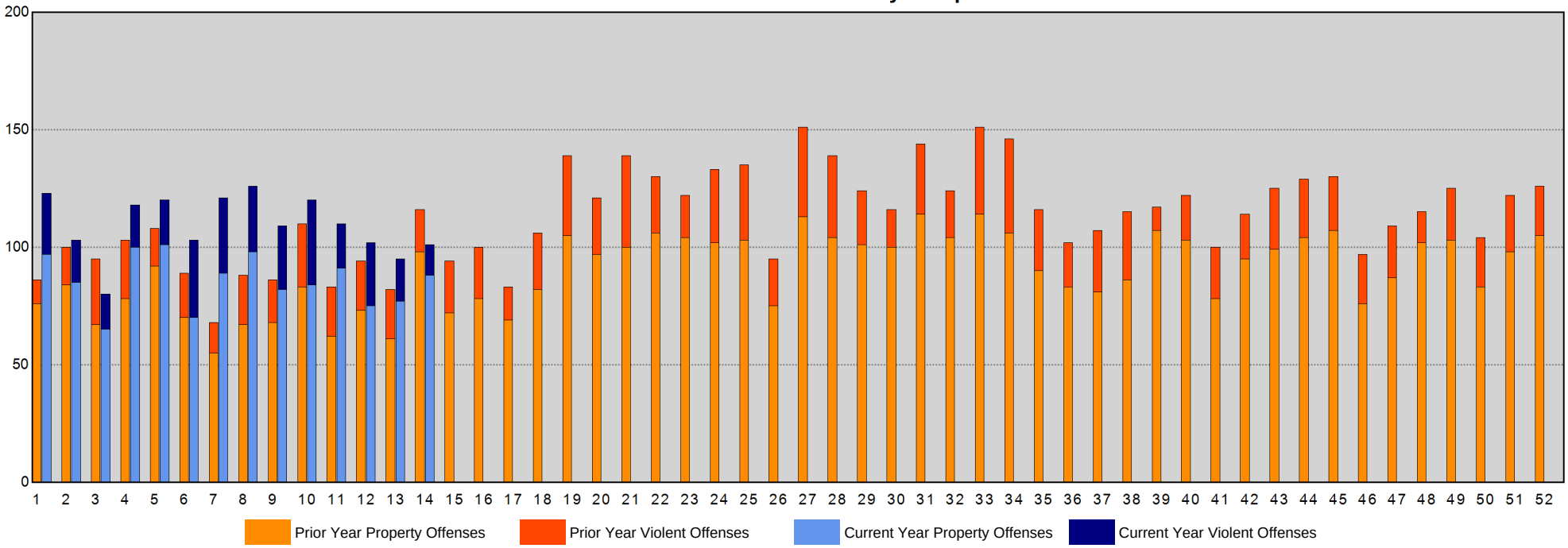

Sourced from MNPD ARMS on 4/13/2016 8:35:46 AM. The figures above were sourced from incident reports using Uniform Crime Reporting definitions and reporting guidelines, based on the date when the crime was reported. This report is intended to be a management and planning tool and does not reflect the official UCR counts for the department. Incidents where a location is unknown or unspecified are included in the countywide totals. 'Unknown' refers to records in which the address is listed as 'Unknown' on the incident report. 'Not Validated' refers to records that were entered in with an invalid addresses.

North Precinct Year-to-Year Weekly Chart

METROPOLITAN POLICE DEPARTMENT
of Nashville and Davidson County

	Homicide	Forcible Rape	Commercial Robbery	Street Robbery	Total Robbery	Aggravated Assault	Commercial Burglary	Residential Burglary	Total Burglary	Larceny	Auto Theft	Violent Offenses	Property Offenses	Part I Offenses
ending 04/25/2015 Next Week	0	3	1	4	5	20	4	9	13	28	4	28	45	73
ending 04/18/2015 Current Week	0	0	0	4	4	20	2	6	8	24	2	24	34	58
ending 04/11/2015	1	1	0	2	2	16	0	5	5	27	3	20	35	55
ending 04/09/2016	0	1	0	3	3	26	5	9	14	27	6	30	47	77
% Change	-100.0%	0.0%	-	50.0%	50.0%	62.5%	-	80.0%	180.0%	0.0%	100.0%	50.0%	34.3%	40.0%
ending 04/04/2015	1	6	0	2	2	19	1	15	16	29	2	28	47	75
ending 04/02/2016	0	0	0	6	6	17	0	7	7	25	5	23	37	60
% Change	-100.0%	-100.0%	-	200.0%	200.0%	-10.5%	-100.0%	-53.3%	-56.3%	-13.8%	150.0%	-17.9%	-21.3%	-20.0%
ending 03/28/2015	0	2	0	6	6	20	2	10	12	25	1	28	38	66
ending 03/26/2016	0	1	0	3	3	25	8	4	12	36	4	29	52	81
% Change	-	-50.0%	-	-50.0%	-50.0%	25.0%	300.0%	-60.0%	0.0%	44.0%	300.0%	3.6%	36.8%	22.7%

Part I Incidents - Year-to-Year Weekly Comparisons

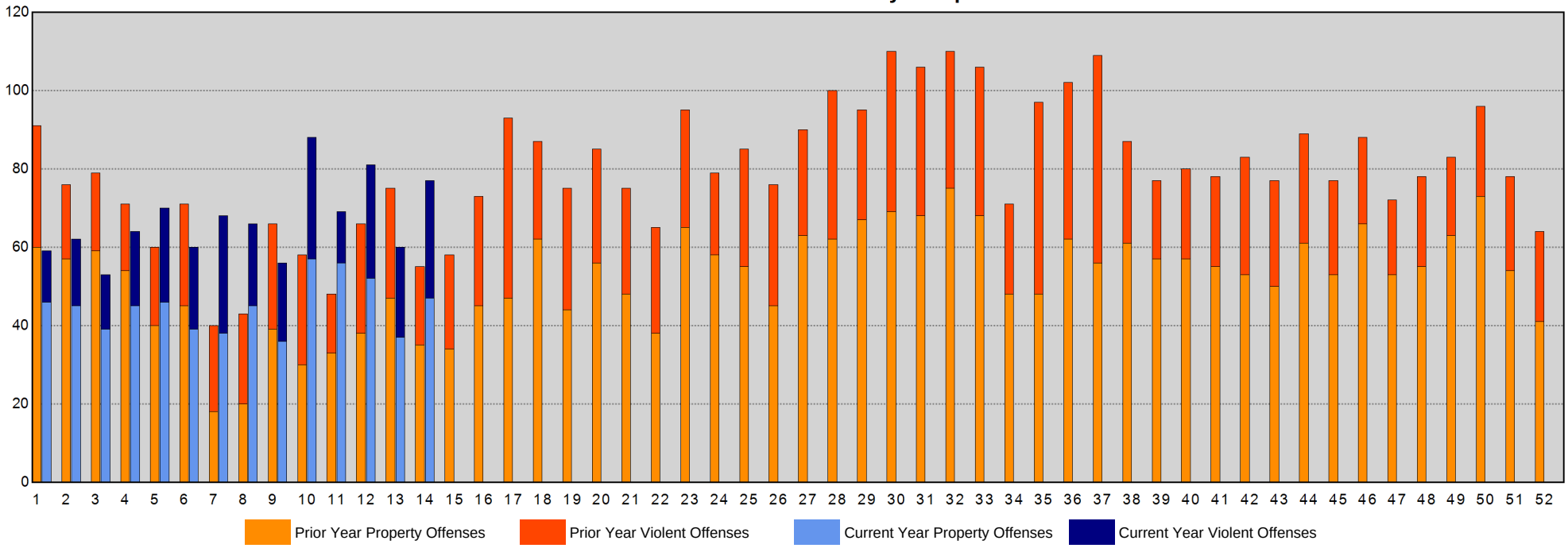

Sourced from MNPD ARMS on 4/13/2016 8:35:48 AM. The figures above were sourced from incident reports using Uniform Crime Reporting definitions and reporting guidelines, based on the date when the crime was reported. This report is intended to be a management and planning tool and does not reflect the official UCR counts for the department. Incidents where a location is unknown or unspecified are included in the countywide totals. 'Unknown' refers to records in which the address is listed as 'Unknown' on the incident report. 'Not Validated' refers to records that were entered in with an invalid addresses.

Madison Precinct Year-to-Year Weekly Chart

METROPOLITAN POLICE DEPARTMENT
of Nashville and Davidson County

	Homicide	Forcible Rape	Commercial Robbery	Street Robbery	Total Robbery	Aggravated Assault	Commercial Burglary	Residential Burglary	Total Burglary	Larceny	Auto Theft	Violent Offenses	Property Offenses	Part I Offenses
ending 04/25/2015 Next Week	0	0	2	1	3	8	0	10	10	44	6	11	60	71
ending 04/18/2015 Current Week	0	0	1	3	4	4	1	15	16	39	3	8	58	66
ending 04/11/2015	0	2	0	2	2	6	1	11	12	49	2	10	63	73
ending 04/09/2016	0	0	4	4	8	13	1	4	5	40	0	21	45	66
% Change	-	-100.0%	-	100.0%	300.0%	116.7%	0.0%	-63.6%	-58.3%	-18.4%	-100.0%	110.0%	-28.6%	-9.6%
ending 04/04/2015	0	2	0	4	4	22	1	14	15	44	2	28	61	89
ending 04/02/2016	0	1	0	3	3	6	4	7	11	39	1	10	51	61
% Change	-	-50.0%	-	-25.0%	-25.0%	-72.7%	300.0%	-50.0%	-26.7%	-11.4%	-50.0%	-64.3%	-16.4%	-31.5%
ending 03/28/2015	0	1	1	4	5	17	2	11	13	51	5	23	69	92
ending 03/26/2016	0	1	0	3	3	9	0	18	18	59	1	13	78	91
% Change	-	0.0%	-100.0%	-25.0%	-40.0%	-47.1%	-100.0%	63.6%	38.5%	15.7%	-80.0%	-43.5%	13.0%	-1.1%

Part I Incidents - Year-to-Year Weekly Comparisons

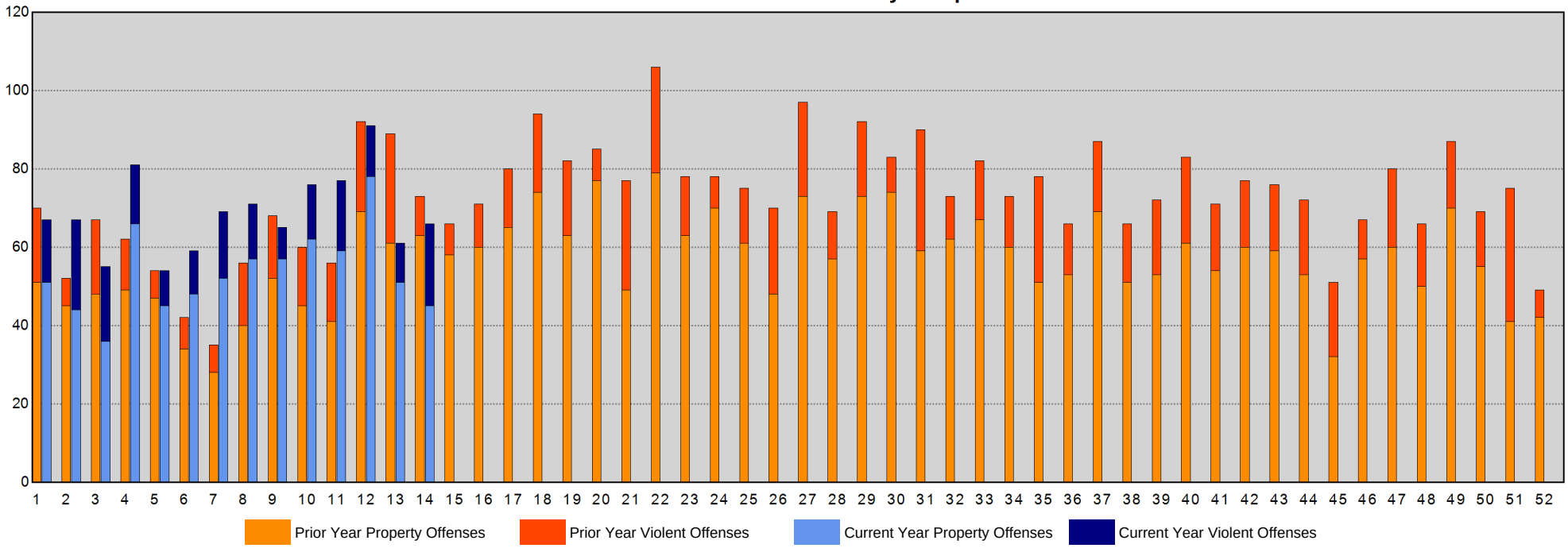

Sourced from MNPD ARMS on 4/13/2016 8:35:50 AM. The figures above were sourced from incident reports using Uniform Crime Reporting definitions and reporting guidelines, based on the date when the crime was reported. This report is intended to be a management and planning tool and does not reflect the official UCR counts for the department. Incidents where a location is unknown or unspecified are included in the countywide totals. 'Unknown' refers to records in which the address is listed as 'Unknown' on the incident report. 'Not Validated' refers to records that were entered in with an invalid addresses.

Midtown Hills Precinct Year-to-Year Weekly Chart

METROPOLITAN POLICE DEPARTMENT
of Nashville and Davidson County

	Homicide	Forcible Rape	Commercial Robbery	Street Robbery	Total Robbery	Aggravated Assault	Commercial Burglary	Residential Burglary	Total Burglary	Larceny	Auto Theft	Violent Offenses	Property Offenses	Part I Offenses
ending 04/25/2015 Next Week	0	2	0	1	1	8	6	8	14	48	1	11	63	74
ending 04/18/2015 Current Week	0	4	0	2	2	3	1	13	14	45	2	9	61	70
ending 04/11/2015	0	1	1	4	5	9	1	7	8	43	3	15	54	69
ending 04/09/2016	0	2	0	2	2	5	2	13	15	41	1	9	57	66
% Change	-	100.0%	-100.0%	-50.0%	-60.0%	-44.4%	100.0%	85.7%	87.5%	-4.7%	-66.7%	-40.0%	5.6%	-4.3%
ending 04/04/2015	0	3	0	0	0	14	3	4	7	33	2	17	42	59
ending 04/02/2016	1	5	1	4	5	7	3	10	13	41	4	18	58	76
% Change	-	66.7%	-	-	-	-50.0%	0.0%	150.0%	85.7%	24.2%	100.0%	5.9%	38.1%	28.8%
ending 03/28/2015	0	1	0	3	3	4	2	6	8	55	2	8	65	73
ending 03/26/2016	0	0	0	4	4	4	3	5	8	42	0	8	50	58
% Change	-	-100.0%	-	33.3%	33.3%	0.0%	50.0%	-16.7%	0.0%	-23.6%	-100.0%	0.0%	-23.1%	-20.5%

Part I Incidents - Year-to-Year Weekly Comparisons

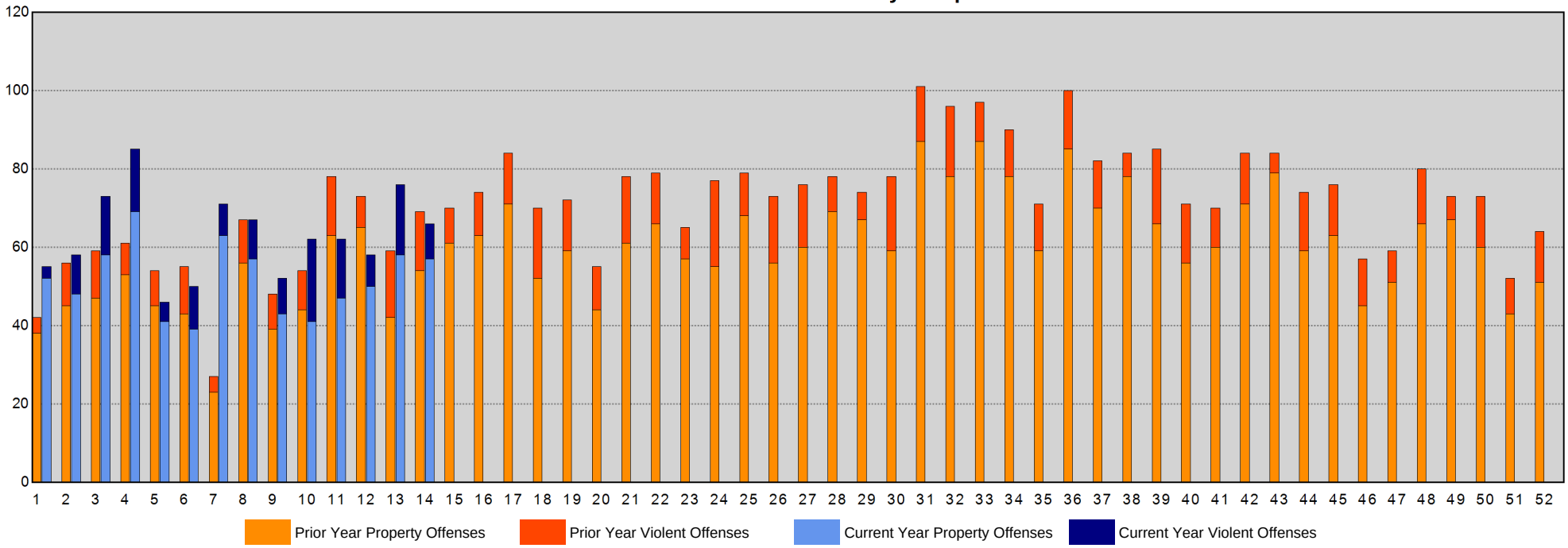

Sourced from MNPD ARMS on 4/13/2016 8:35:51 AM. The figures above were sourced from incident reports using Uniform Crime Reporting definitions and reporting guidelines, based on the date when the crime was reported. This report is intended to be a management and planning tool and does not reflect the official UCR counts for the department. Incidents where a location is unknown or unspecified are included in the countywide totals. 'Unknown' refers to records in which the address is listed as 'Unknown' on the incident report. 'Not Validated' refers to records that were entered in with an invalid addresses.

Arrests Section

CompStat Weekly Analysis is provided by the Metropolitan Nashville Police Department Crime Analysis Section. This document does not necessarily reflect official UCR counts. It is intended to be a management tool and is for law enforcement use only.

"The only man who never makes a mistake is the man who never does anything."
- Theodore Roosevelt

Begin Date: 04/03/2016
End Date: 04/09/2016
Week: 14

Physical and Citation Arrests - Adult

Aggregated by component of arresting officer.

METROPOLITAN POLICE DEPARTMENT

of Nashville and Davidson County

			Prior Week	Last Week	Change*	Prior 4Wks	Last 4Wks	Change*	Prior YTD	YTD	Change*	Prior 52Wks	Last 52Wks	Change*
West Precinct	Patrol A	Felony	2	1	-50.0%	5	6	20.0%	20	22	10.0%	101	66	-34.7%
		Misdemeanor	4	4	0.0%	18	15	-16.7%	41	60	46.3%	266	169	-36.5%
		Citation	6	4	-33.3%	37	25	-32.4%	145	123	-15.2%	548	434	-20.8%
		Subtotal	12	9	-25.0%	60	46	-23.3%	206	205	-0.5%	915	669	-26.9%
	Patrol B	Felony	0	3	-	3	6	100.0%	36	23	-36.1%	155	130	-16.1%
		Misdemeanor	9	5	-44.4%	21	28	33.3%	101	86	-14.9%	460	408	-11.3%
		Citation	11	10	-9.1%	54	35	-35.2%	144	146	1.4%	615	513	-16.6%
		Subtotal	20	18	-10.0%	78	69	-11.5%	281	255	-9.3%	1,230	1,051	-14.6%
	Patrol C	Felony	0	3	-	8	6	-25.0%	33	23	-30.3%	161	100	-37.9%
		Misdemeanor	3	3	0.0%	27	20	-25.9%	119	87	-26.9%	622	311	-50.0%
		Citation	3	3	0.0%	30	18	-40.0%	148	83	-43.9%	741	333	-55.1%
		Subtotal	6	9	50.0%	65	44	-32.3%	300	193	-35.7%	1,524	744	-51.2%
	Flex A	Felony	2	0	-100.0%	2	2	0.0%	7	9	28.6%	35	59	68.6%
		Misdemeanor	3	3	0.0%	14	13	-7.1%	46	37	-19.6%	96	120	25.0%
		Citation	4	8	100.0%	22	24	9.1%	98	68	-30.6%	223	281	26.0%
		Subtotal	9	11	22.2%	38	39	2.6%	151	114	-24.5%	354	460	29.9%
	Flex B	Felony	5	2	-60.0%	11	9	-18.2%	30	32	6.7%	125	136	8.8%
		Misdemeanor	3	3	0.0%	15	15	0.0%	45	47	4.4%	172	191	11.0%
		Citation	0	5	-	24	16	-33.3%	152	72	-52.6%	736	483	-34.4%
		Subtotal	8	10	25.0%	50	40	-20.0%	227	151	-33.5%	1,033	810	-21.6%
	Flex C	Felony	1	0	-100.0%	10	5	-50.0%	14	25	78.6%	64	67	4.7%
		Misdemeanor	0	2	-	3	6	100.0%	38	18	-52.6%	194	96	-50.5%
		Citation	10	5	-50.0%	42	36	-14.3%	154	126	-18.2%	550	469	-14.7%
		Subtotal	11	7	-36.4%	55	47	-14.5%	206	169	-18.0%	808	632	-21.8%
	CSU	Felony	1	2	100.0%	8	4	-50.0%	7	16	128.6%	82	32	-61.0%
		Misdemeanor	3	0	-100.0%	2	6	200.0%	3	11	266.7%	39	13	-66.7%
		Citation	1	0	-100.0%	50	11	-78.0%	147	114	-22.4%	595	559	-6.1%
		Subtotal	5	2	-60.0%	60	21	-65.0%	157	141	-10.2%	716	604	-15.6%
	Other	Felony	0	0	-	0	0	-	0	0	-	1	1	0.0%
		Misdemeanor	0	0	-	0	0	-	0	0	-	1	2	100.0%
		Citation	0	0	-	2	0	-100.0%	3	3	0.0%	10	9	-10.0%
		Subtotal	0	0	-	2	0	-100.0%	3	3	0.0%	12	12	0.0%
Totals		Felony	11	11	0.0%	47	38	-19.1%	147	150	2.0%	724	591	-18.4%
		Misdemeanor	25	20	-20.0%	100	103	3.0%	393	346	-12.0%	1,850	1,310	-29.2%
		Citation	35	35	0.0%	261	165	-36.8%	991	735	-25.8%	4,018	3,081	-23.3%
Precinct Total			71	66	-7.0%	408	306	-25.0%	1,531	1,231	-19.6%	6,592	4,982	-24.4%

Physical and Citation Arrests - Adult

Aggregated by component of arresting officer.

METROPOLITAN POLICE DEPARTMENT

of Nashville and Davidson County

			Prior Week	Last Week	Change*	Prior 4Wks	Last 4Wks	Change*	Prior YTD	YTD	Change*	Prior 52Wks	Last 52Wks	Change*
East Precinct	Patrol A	Felony	2	3	50.0%	12	14	16.7%	62	49	-21.0%	228	194	-14.9%
		Misdemeanor	8	11	37.5%	38	39	2.6%	174	145	-16.7%	670	540	-19.4%
		Citation	12	4	-66.7%	69	70	1.4%	193	258	33.7%	800	931	16.4%
		Subtotal	22	18	-18.2%	119	123	3.4%	429	452	5.4%	1,698	1,665	-1.9%
	Patrol B	Felony	3	6	100.0%	30	18	-40.0%	65	74	13.8%	250	243	-2.8%
		Misdemeanor	15	7	-53.3%	47	49	4.3%	191	183	-4.2%	755	859	13.8%
		Citation	11	11	0.0%	34	39	14.7%	200	147	-26.5%	716	670	-6.4%
		Subtotal	29	24	-17.2%	111	106	-4.5%	456	404	-11.4%	1,721	1,772	3.0%
	Patrol C	Felony	4	8	100.0%	27	23	-14.8%	55	80	45.5%	258	263	1.9%
		Misdemeanor	19	21	10.5%	65	69	6.2%	274	228	-16.8%	908	953	5.0%
		Citation	27	34	25.9%	92	100	8.7%	234	354	51.3%	824	889	7.9%
		Subtotal	50	63	26.0%	184	192	4.3%	563	662	17.6%	1,990	2,105	5.8%
	Flex A	Felony	1	2	100.0%	15	8	-46.7%	46	39	-15.2%	149	181	21.5%
		Misdemeanor	1	7	600.0%	13	15	15.4%	68	59	-13.2%	254	270	6.3%
		Citation	16	15	-6.3%	50	43	-14.0%	292	178	-39.0%	783	714	-8.8%
		Subtotal	18	24	33.3%	78	66	-15.4%	406	276	-32.0%	1,186	1,165	-1.8%
	Flex B	Felony	2	1	-50.0%	9	7	-22.2%	36	34	-5.6%	132	167	26.5%
		Misdemeanor	1	3	200.0%	10	15	50.0%	83	51	-38.6%	312	269	-13.8%
		Citation	1	5	400.0%	19	19	0.0%	216	98	-54.6%	816	547	-33.0%
		Subtotal	4	9	125.0%	38	41	7.9%	335	183	-45.4%	1,260	983	-22.0%
	Flex C	Felony	1	3	200.0%	8	6	-25.0%	48	31	-35.4%	155	129	-16.8%
		Misdemeanor	4	0	-100.0%	10	8	-20.0%	46	33	-28.3%	224	172	-23.2%
		Citation	10	5	-50.0%	29	21	-27.6%	175	126	-28.0%	662	542	-18.1%
		Subtotal	15	8	-46.7%	47	35	-25.5%	269	190	-29.4%	1,041	843	-19.0%
	CSU	Felony	4	4	0.0%	20	11	-45.0%	43	49	14.0%	162	179	10.5%
		Misdemeanor	2	2	0.0%	2	7	250.0%	20	16	-20.0%	99	95	-4.0%
		Citation	1	0	-100.0%	23	15	-34.8%	124	73	-41.1%	476	410	-13.9%
		Subtotal	7	6	-14.3%	45	33	-26.7%	187	138	-26.2%	737	684	-7.2%
	Other	Felony	0	0	-	0	0	-	1	0	-100.0%	9	4	-55.6%
		Misdemeanor	0	1	-	1	1	0.0%	6	3	-50.0%	12	13	8.3%
		Citation	0	2	-	1	5	400.0%	7	9	28.6%	17	18	5.9%
		Subtotal	0	3	-	2	6	200.0%	14	12	-14.3%	38	35	-7.9%
Totals		Felony	17	27	58.8%	121	87	-28.1%	356	356	0.0%	1,343	1,360	1.3%
		Misdemeanor	50	52	4.0%	186	203	9.1%	862	718	-16.7%	3,234	3,171	-1.9%
		Citation	78	76	-2.6%	317	312	-1.6%	1,441	1,243	-13.7%	5,094	4,721	-7.3%
Precinct Total			145	155	6.9%	624	602	-3.5%	2,659	2,317	-12.9%	9,671	9,252	-4.3%

Physical and Citation Arrests - Adult

Aggregated by component of arresting officer.

METROPOLITAN POLICE DEPARTMENT

of Nashville and Davidson County

			Prior Week	Last Week	Change*	Prior 4Wks	Last 4Wks	Change*	Prior YTD	YTD	Change*	Prior 52Wks	Last 52Wks	Change*
South Precinct	Patrol A	Felony	3	6	100.0%	16	17	6.3%	50	53	6.0%	193	167	-13.5%
		Misdemeanor	12	13	8.3%	27	50	85.2%	162	121	-25.3%	521	462	-11.3%
		Citation	21	17	-19.0%	92	79	-14.1%	341	351	2.9%	1,414	1,275	-9.8%
		Subtotal	36	36	0.0%	135	146	8.1%	553	525	-5.1%	2,128	1,904	-10.5%
	Patrol B	Felony	5	5	0.0%	19	20	5.3%	80	79	-1.3%	304	306	0.7%
		Misdemeanor	14	18	28.6%	64	68	6.3%	181	235	29.8%	813	755	-7.1%
		Citation	24	30	25.0%	91	108	18.7%	330	347	5.2%	1,247	1,336	7.1%
		Subtotal	43	53	23.3%	174	196	12.6%	591	661	11.8%	2,364	2,397	1.4%
	Patrol C	Felony	8	4	-50.0%	21	26	23.8%	51	74	45.1%	209	213	1.9%
		Misdemeanor	18	19	5.6%	75	74	-1.3%	227	246	8.4%	794	739	-6.9%
		Citation	12	18	50.0%	50	59	18.0%	116	220	89.7%	669	472	-29.4%
		Subtotal	38	41	7.9%	146	159	8.9%	394	540	37.1%	1,672	1,424	-14.8%
	Flex A	Felony	0	0	-	2	2	0.0%	7	9	28.6%	22	25	13.6%
		Misdemeanor	0	0	-	3	0	-100.0%	7	7	0.0%	28	28	0.0%
		Citation	1	1	0.0%	6	4	-33.3%	14	18	28.6%	75	45	-40.0%
		Subtotal	1	1	0.0%	11	6	-45.5%	28	34	21.4%	125	98	-21.6%
	Flex B	Felony	4	1	-75.0%	10	10	0.0%	34	29	-14.7%	114	98	-14.0%
		Misdemeanor	1	2	100.0%	6	11	83.3%	40	30	-25.0%	145	123	-15.2%
		Citation	17	20	17.6%	41	68	65.9%	159	189	18.9%	725	677	-6.6%
		Subtotal	22	23	4.5%	57	89	56.1%	233	248	6.4%	984	898	-8.7%
	Flex C	Felony	0	1	-	3	6	100.0%	9	13	44.4%	42	49	16.7%
		Misdemeanor	3	0	-100.0%	4	7	75.0%	33	20	-39.4%	72	86	19.4%
		Citation	4	3	-25.0%	27	13	-51.9%	79	84	6.3%	326	348	6.7%
		Subtotal	7	4	-42.9%	34	26	-23.5%	121	117	-3.3%	440	483	9.8%
	CSU	Felony	0	1	-	7	4	-42.9%	0	23	-	2	58	>1,000%
		Misdemeanor	0	0	-	5	4	-20.0%	0	11	-	1	25	>1,000%
		Citation	0	0	-	36	11	-69.4%	53	87	64.2%	321	306	-4.7%
		Subtotal	0	1	-	48	19	-60.4%	53	121	128.3%	324	389	20.1%
	Other	Felony	0	0	-	0	0	-	4	0	-100.0%	8	1	-87.5%
		Misdemeanor	0	0	-	1	1	0.0%	11	4	-63.6%	45	20	-55.6%
		Citation	0	0	-	6	3	-50.0%	21	33	57.1%	79	70	-11.4%
		Subtotal	0	0	-	7	4	-42.9%	36	37	2.8%	132	91	-31.1%
Totals		Felony	20	18	-10.0%	78	85	9.0%	235	280	19.1%	894	917	2.6%
		Misdemeanor	48	52	8.3%	185	215	16.2%	661	674	2.0%	2,419	2,238	-7.5%
		Citation	79	89	12.7%	349	345	-1.1%	1,113	1,329	19.4%	4,856	4,529	-6.7%
Precinct Total			147	159	8.2%	612	645	5.4%	2,009	2,283	13.6%	8,169	7,684	-5.9%

Physical and Citation Arrests - Adult

Aggregated by component of arresting officer.

METROPOLITAN POLICE DEPARTMENT
of Nashville and Davidson County

			Prior Week	Last Week	Change*	Prior 4Wks	Last 4Wks	Change*	Prior YTD	YTD	Change*	Prior 52Wks	Last 52Wks	Change*
Central Precinct	**Patrol A**	Felony	1	2	100.0%	9	6	-33.3%	19	26	36.8%	89	85	-4.5%
		Misdemeanor	9	9	0.0%	56	51	-8.9%	159	166	4.4%	750	692	-7.7%
		Citation	8	7	-12.5%	58	54	-6.9%	172	193	12.2%	697	709	1.7%
		Subtotal	18	18	0.0%	123	111	-9.8%	350	385	10.0%	1,536	1,486	-3.3%
	Patrol B	Felony	2	1	-50.0%	8	5	-37.5%	30	21	-30.0%	126	108	-14.3%
		Misdemeanor	10	11	10.0%	61	48	-21.3%	174	199	14.4%	742	810	9.2%
		Citation	7	8	14.3%	34	37	8.8%	248	138	-44.4%	797	790	-0.9%
		Subtotal	19	20	5.3%	103	90	-12.6%	452	358	-20.8%	1,665	1,708	2.6%
	Patrol C	Felony	2	6	200.0%	12	16	33.3%	61	40	-34.4%	207	150	-27.5%
		Misdemeanor	21	24	14.3%	64	83	29.7%	274	264	-3.6%	1,130	911	-19.4%
		Citation	9	5	-44.4%	36	26	-27.8%	166	129	-22.3%	533	413	-22.5%
		Subtotal	32	35	9.4%	112	125	11.6%	501	433	-13.6%	1,870	1,474	-21.2%
	Flex A	Felony	0	2	-	6	5	-16.7%	13	14	7.7%	57	59	3.5%
		Misdemeanor	6	2	-66.7%	28	17	-39.3%	49	82	67.3%	303	261	-13.9%
		Citation	3	0	-100.0%	40	14	-65.0%	136	104	-23.5%	687	511	-25.6%
		Subtotal	9	4	-55.6%	74	36	-51.4%	198	200	1.0%	1,047	831	-20.6%
	Flex B	Felony	6	2	-66.7%	12	19	58.3%	34	46	35.3%	156	144	-7.7%
		Misdemeanor	17	17	0.0%	73	67	-8.2%	282	231	-18.1%	730	874	19.7%
		Citation	8	14	75.0%	69	60	-13.0%	239	231	-3.3%	567	737	30.0%
		Subtotal	31	33	6.5%	154	146	-5.2%	555	508	-8.5%	1,453	1,755	20.8%
	Flex C	Felony	2	1	-50.0%	6	7	16.7%	33	23	-30.3%	83	84	1.2%
		Misdemeanor	13	11	-15.4%	39	47	20.5%	127	151	18.9%	506	673	33.0%
		Citation	13	11	-15.4%	71	57	-19.7%	267	227	-15.0%	855	862	0.8%
		Subtotal	28	23	-17.9%	116	111	-4.3%	427	401	-6.1%	1,444	1,619	12.1%
	CSU	Felony	0	0	-	0	0	-	4	2	-50.0%	21	36	71.4%
		Misdemeanor	0	1	-	7	4	-42.9%	19	17	-10.5%	50	66	32.0%
		Citation	0	10	-	17	24	41.2%	99	82	-17.2%	316	327	3.5%
		Subtotal	0	11	-	24	28	16.7%	122	101	-17.2%	387	429	10.9%
		Citation	0	0	-	2	0	-100.0%	5	2	-60.0%	12	6	-50.0%
		Subtotal	0	0	-	2	0	-100.0%	5	2	-60.0%	12	6	-50.0%
Totals		Felony	13	14	7.7%	53	58	9.4%	194	172	-11.3%	739	666	-9.9%
		Misdemeanor	76	75	-1.3%	328	317	-3.4%	1,084	1,110	2.4%	4,211	4,287	1.8%
		Citation	48	55	14.6%	327	272	-16.8%	1,332	1,106	-17.0%	4,464	4,355	-2.4%
Precinct Total			137	144	5.1%	708	647	-8.6%	2,610	2,388	-8.5%	9,414	9,308	-1.1%

Physical and Citation Arrests - Adult

Aggregated by component of arresting officer.

METROPOLITAN POLICE DEPARTMENT

of Nashville and Davidson County

			Prior Week	Last Week	Change*	Prior 4Wks	Last 4Wks	Change*	Prior YTD	YTD	Change*	Prior 52Wks	Last 52Wks	Change*
Hermitage Precinct	**Patrol A**	Felony	4	3	-25.0%	17	21	23.5%	42	51	21.4%	182	187	2.7%
		Misdemeanor	9	4	-55.6%	32	27	-15.6%	106	127	19.8%	475	476	0.2%
		Citation	12	10	-16.7%	68	53	-22.1%	221	238	7.7%	827	831	0.5%
		Subtotal	25	17	-32.0%	117	101	-13.7%	369	416	12.7%	1,484	1,494	0.7%
	Patrol B	Felony	5	5	0.0%	30	24	-20.0%	82	89	8.5%	312	266	-14.7%
		Misdemeanor	25	28	12.0%	67	98	46.3%	227	271	19.4%	840	799	-4.9%
		Citation	17	27	58.8%	99	100	1.0%	410	364	-11.2%	1,414	1,092	-22.8%
		Subtotal	47	60	27.7%	196	222	13.3%	719	724	0.7%	2,566	2,157	-15.9%
	Patrol C	Felony	7	5	-28.6%	23	26	13.0%	60	85	41.7%	249	275	10.4%
		Misdemeanor	21	14	-33.3%	60	61	1.7%	180	224	24.4%	773	762	-1.4%
		Citation	18	14	-22.2%	82	59	-28.0%	241	234	-2.9%	774	805	4.0%
		Subtotal	46	33	-28.3%	165	146	-11.5%	481	543	12.9%	1,796	1,842	2.6%
	Flex A	Felony	2	4	100.0%	9	11	22.2%	25	29	16.0%	92	85	-7.6%
		Misdemeanor	2	1	-50.0%	8	6	-25.0%	37	30	-18.9%	149	112	-24.8%
		Citation	20	23	15.0%	110	85	-22.7%	279	285	2.2%	1,108	955	-13.8%
		Subtotal	24	28	16.7%	127	102	-19.7%	341	344	0.9%	1,349	1,152	-14.6%
	Flex B	Felony	2	6	200.0%	12	24	100.0%	57	70	22.8%	179	223	24.6%
		Misdemeanor	18	12	-33.3%	26	49	88.5%	97	115	18.6%	341	342	0.3%
		Citation	20	17	-15.0%	79	74	-6.3%	208	292	40.4%	852	854	0.2%
		Subtotal	40	35	-12.5%	117	147	25.6%	362	477	31.8%	1,372	1,419	3.4%
	Flex C	Felony	0	0	-	6	0	-100.0%	29	11	-62.1%	159	72	-54.7%
		Misdemeanor	1	1	0.0%	10	6	-40.0%	51	38	-25.5%	227	127	-44.1%
		Citation	5	0	-100.0%	50	27	-46.0%	235	178	-24.3%	774	635	-18.0%
		Subtotal	6	1	-83.3%	66	33	-50.0%	315	227	-27.9%	1,160	834	-28.1%
	CSU	Felony	1	2	100.0%	9	4	-55.6%	25	32	28.0%	82	117	42.7%
		Misdemeanor	0	0	-	1	1	0.0%	2	2	0.0%	34	19	-44.1%
		Citation	0	0	-	22	10	-54.5%	120	67	-44.2%	488	350	-28.3%
		Subtotal	1	2	100.0%	32	15	-53.1%	147	101	-31.3%	604	486	-19.5%
	Other	Felony	0	0	-	0	0	-	3	0	-100.0%	8	3	-62.5%
		Misdemeanor	0	0	-	1	1	0.0%	5	2	-60.0%	17	8	-52.9%
		Citation	0	0	-	4	5	25.0%	11	16	45.5%	39	54	38.5%
		Subtotal	0	0	-	5	6	20.0%	19	18	-5.3%	64	65	1.6%
Totals		Felony	21	25	19.0%	106	110	3.8%	323	367	13.6%	1,263	1,228	-2.8%
		Misdemeanor	76	60	-21.1%	205	249	21.5%	705	809	14.8%	2,856	2,645	-7.4%
		Citation	92	91	-1.1%	514	413	-19.6%	1,725	1,674	-3.0%	6,276	5,576	-11.2%
Precinct Total			189	176	-6.9%	825	772	-6.4%	2,753	2,850	3.5%	10,395	9,449	-9.1%

Physical and Citation Arrests - Adult

Aggregated by component of arresting officer.

METROPOLITAN POLICE DEPARTMENT

of Nashville and Davidson County

			Prior Week	Last Week	Change*	Prior 4Wks	Last 4Wks	Change*	Prior YTD	YTD	Change*	Prior 52Wks	Last 52Wks	Change*
North Precinct	Patrol A	Felony	2	5	150.0%	19	18	-5.3%	62	67	8.1%	224	201	-10.3%
		Misdemeanor	10	16	60.0%	46	44	-4.3%	119	150	26.1%	490	545	11.2%
		Citation	12	9	-25.0%	57	47	-17.5%	185	189	2.2%	519	432	-16.8%
		Subtotal	24	30	25.0%	122	109	-10.7%	366	406	10.9%	1,233	1,178	-4.5%
	Patrol B	Felony	5	0	-100.0%	22	15	-31.8%	56	58	3.6%	242	201	-16.9%
		Misdemeanor	13	16	23.1%	59	58	-1.7%	142	202	42.3%	629	582	-7.5%
		Citation	11	15	36.4%	60	62	3.3%	171	227	32.7%	771	607	-21.3%
		Subtotal	29	31	6.9%	141	135	-4.3%	369	487	32.0%	1,642	1,390	-15.3%
	Patrol C	Felony	2	8	300.0%	12	24	100.0%	47	61	29.8%	194	213	9.8%
		Misdemeanor	9	7	-22.2%	35	45	28.6%	154	148	-3.9%	484	504	4.1%
		Citation	4	3	-25.0%	31	16	-48.4%	127	106	-16.5%	393	308	-21.6%
		Subtotal	15	18	20.0%	78	85	9.0%	328	315	-4.0%	1,071	1,025	-4.3%
	Flex A	Felony	1	7	600.0%	5	11	120.0%	13	27	107.7%	81	104	28.4%
		Misdemeanor	6	2	-66.7%	8	14	75.0%	35	36	2.9%	138	154	11.6%
		Citation	20	6	-70.0%	34	54	58.8%	200	156	-22.0%	718	469	-34.7%
		Subtotal	27	15	-44.4%	47	79	68.1%	248	219	-11.7%	937	727	-22.4%
	Flex B	Felony	3	6	100.0%	13	16	23.1%	21	47	123.8%	158	122	-22.8%
		Misdemeanor	3	4	33.3%	22	14	-36.4%	40	62	55.0%	192	243	26.6%
		Citation	8	5	-37.5%	43	32	-25.6%	141	140	-0.7%	571	454	-20.5%
		Subtotal	14	15	7.1%	78	62	-20.5%	202	249	23.3%	921	819	-11.1%
	Flex C	Felony	6	2	-66.7%	25	26	4.0%	76	79	3.9%	224	260	16.1%
		Misdemeanor	7	3	-57.1%	14	21	50.0%	42	80	90.5%	190	272	43.2%
		Citation	10	13	30.0%	41	49	19.5%	184	161	-12.5%	793	513	-35.3%
		Subtotal	23	18	-21.7%	80	96	20.0%	302	320	6.0%	1,207	1,045	-13.4%
	CSU	Felony	1	2	100.0%	10	4	-60.0%	27	22	-18.5%	117	115	-1.7%
		Misdemeanor	1	3	200.0%	8	11	37.5%	13	24	84.6%	71	79	11.3%
		Citation	0	0	-	37	18	-51.4%	89	86	-3.4%	357	357	0.0%
		Subtotal	2	5	150.0%	55	33	-40.0%	129	132	2.3%	545	551	1.1%
	Other	Felony	0	0	-	2	0	-100.0%	0	2	-	2	5	150.0%
		Misdemeanor	0	1	-	2	3	50.0%	6	7	16.7%	14	31	121.4%
		Citation	0	0	-	4	3	-25.0%	17	11	-35.3%	67	52	-22.4%
		Subtotal	0	1	-	8	6	-25.0%	23	20	-13.0%	83	88	6.0%
Totals		Felony	20	30	50.0%	108	114	5.6%	302	363	20.2%	1,242	1,221	-1.7%
		Misdemeanor	49	52	6.1%	194	210	8.2%	551	709	28.7%	2,208	2,410	9.1%
		Citation	65	51	-21.5%	307	281	-8.5%	1,114	1,076	-3.4%	4,189	3,192	-23.8%
Precinct Total			134	133	-0.7%	609	605	-0.7%	1,967	2,148	9.2%	7,639	6,823	-10.7%

Physical and Citation Arrests - Adult

Aggregated by component of arresting officer.

METROPOLITAN POLICE DEPARTMENT

of Nashville and Davidson County

			Prior Week	Last Week	Change*	Prior 4Wks	Last 4Wks	Change*	Prior YTD	YTD	Change*	Prior 52Wks	Last 52Wks	Change*
Madison Precinct	Patrol A	Felony	1	0	-100.0%	8	7	-12.5%	22	27	22.7%	97	83	-14.4%
		Misdemeanor	4	7	75.0%	19	21	10.5%	55	78	41.8%	267	255	-4.5%
		Citation	5	3	-40.0%	37	26	-29.7%	116	125	7.8%	429	476	11.0%
		Subtotal	10	10	0.0%	64	54	-15.6%	193	230	19.2%	793	814	2.6%
	Patrol B	Felony	2	3	50.0%	15	15	0.0%	43	48	11.6%	185	183	-1.1%
		Misdemeanor	11	12	9.1%	37	42	13.5%	124	142	14.5%	567	537	-5.3%
		Citation	14	10	-28.6%	49	67	36.7%	204	244	19.6%	790	870	10.1%
		Subtotal	27	25	-7.4%	101	124	22.8%	371	434	17.0%	1,542	1,590	3.1%
	Patrol C	Felony	4	3	-25.0%	14	16	14.3%	83	53	-36.1%	247	258	4.5%
		Misdemeanor	15	14	-6.7%	62	63	1.6%	216	234	8.3%	778	895	15.0%
		Citation	4	13	225.0%	76	41	-46.1%	332	225	-32.2%	1,058	1,064	0.6%
		Subtotal	23	30	30.4%	152	120	-21.1%	631	512	-18.9%	2,083	2,217	6.4%
	Flex A	Felony	0	1	-	7	2	-71.4%	10	17	70.0%	55	70	27.3%
		Misdemeanor	1	0	-100.0%	3	2	-33.3%	12	25	108.3%	80	75	-6.3%
		Citation	2	1	-50.0%	15	9	-40.0%	36	38	5.6%	175	195	11.4%
		Subtotal	3	2	-33.3%	25	13	-48.0%	58	80	37.9%	310	340	9.7%
	Flex B	Felony	4	3	-25.0%	10	12	20.0%	36	41	13.9%	105	140	33.3%
		Misdemeanor	5	3	-40.0%	16	14	-12.5%	89	61	-31.5%	225	202	-10.2%
		Citation	19	12	-36.8%	53	43	-18.9%	175	176	0.6%	660	606	-8.2%
		Subtotal	28	18	-35.7%	79	69	-12.7%	300	278	-7.3%	990	948	-4.2%
	Flex C	Felony	0	3	-	2	11	450.0%	21	17	-19.0%	97	69	-28.9%
		Misdemeanor	8	14	75.0%	12	26	116.7%	45	53	17.8%	171	147	-14.0%
		Citation	19	19	0.0%	75	64	-14.7%	331	245	-26.0%	1,292	697	-46.1%
		Subtotal	27	36	33.3%	89	101	13.5%	397	315	-20.7%	1,560	913	-41.5%
	CSU	Felony	2	0	-100.0%	3	2	-33.3%	13	7	-46.2%	57	46	-19.3%
		Misdemeanor	1	0	-100.0%	2	13	550.0%	4	15	275.0%	37	30	-18.9%
		Citation	0	0	-	16	14	-12.5%	119	70	-41.2%	379	302	-20.3%
		Subtotal	3	0	-100.0%	21	29	38.1%	136	92	-32.4%	473	378	-20.1%
	Other	Felony	0	0	-	0	0	-	0	0	-	8	0	-100.0%
		Misdemeanor	0	0	-	0	4	-	0	4	-	20	4	-80.0%
		Citation	0	0	-	1	1	0.0%	1	2	100.0%	26	7	-73.1%
		Subtotal	0	0	-	1	5	400.0%	1	6	500.0%	54	11	-79.6%
Totals		Felony	13	13	0.0%	59	65	10.2%	228	210	-7.9%	851	849	-0.2%
		Misdemeanor	45	50	11.1%	151	185	22.5%	545	612	12.3%	2,145	2,145	0.0%
		Citation	63	58	-7.9%	322	265	-17.7%	1,314	1,125	-14.4%	4,809	4,217	-12.3%
Precinct Total			121	121	0.0%	532	515	-3.2%	2,087	1,947	-6.7%	7,805	7,211	-7.6%

Physical and Citation Arrests - Adult

Aggregated by component of arresting officer.

METROPOLITAN POLICE DEPARTMENT

of Nashville and Davidson County

			Prior Week	Last Week	Change*	Prior 4Wks	Last 4Wks	Change*	Prior YTD	YTD	Change*	Prior 52Wks	Last 52Wks	Change*
Midtown Hills Precinct	**Patrol A**	Felony	2	0	-100.0%	6	6	0.0%	21	21	0.0%	60	90	50.0%
		Misdemeanor	5	1	-80.0%	19	17	-10.5%	59	56	-5.1%	161	288	78.9%
		Citation	6	13	116.7%	42	33	-21.4%	85	143	68.2%	278	505	81.7%
		Subtotal	13	14	7.7%	67	56	-16.4%	165	220	33.3%	499	883	77.0%
	Patrol B	Felony	3	2	-33.3%	14	10	-28.6%	24	33	37.5%	71	119	67.6%
		Misdemeanor	8	10	25.0%	38	36	-5.3%	169	144	-14.8%	344	463	34.6%
		Citation	12	8	-33.3%	36	45	25.0%	217	162	-25.3%	530	760	43.4%
		Subtotal	23	20	-13.0%	88	91	3.4%	410	339	-17.3%	945	1,342	42.0%
	Patrol C	Felony	3	2	-33.3%	11	15	36.4%	46	46	0.0%	122	179	46.7%
		Misdemeanor	12	10	-16.7%	67	60	-10.4%	256	204	-20.3%	693	1,032	48.9%
		Citation	11	5	-54.5%	69	43	-37.7%	277	245	-11.6%	657	1,058	61.0%
		Subtotal	26	17	-34.6%	147	118	-19.7%	579	495	-14.5%	1,472	2,269	54.1%
	Flex A	Felony	0	0	-	4	0	-100.0%	9	5	-44.4%	33	42	27.3%
		Misdemeanor	1	0	-100.0%	3	1	-66.7%	33	8	-75.8%	68	33	-51.5%
		Citation	6	4	-33.3%	23	18	-21.7%	119	69	-42.0%	251	254	1.2%
		Subtotal	7	4	-42.9%	30	19	-36.7%	161	82	-49.1%	352	329	-6.5%
	Flex B	Felony	3	5	66.7%	10	11	10.0%	22	34	54.5%	72	84	16.7%
		Misdemeanor	2	1	-50.0%	9	15	66.7%	52	47	-9.6%	114	171	50.0%
		Citation	11	12	9.1%	74	54	-27.0%	264	238	-9.8%	713	974	36.6%
		Subtotal	16	18	12.5%	93	80	-14.0%	338	319	-5.6%	899	1,229	36.7%
	Flex C	Felony	3	3	0.0%	12	9	-25.0%	26	39	50.0%	57	90	57.9%
		Misdemeanor	7	6	-14.3%	17	20	17.6%	62	65	4.8%	173	195	12.7%
		Citation	22	18	-18.2%	70	76	8.6%	231	236	2.2%	456	884	93.9%
		Subtotal	32	27	-15.6%	99	105	6.1%	319	340	6.6%	686	1,169	70.4%
	CSU	Felony	0	0	-	3	0	-100.0%	8	7	-12.5%	27	29	7.4%
		Misdemeanor	0	1	-	0	3	-	3	5	66.7%	6	18	200.0%
		Citation	0	0	-	26	10	-61.5%	67	71	6.0%	179	384	114.5%
		Subtotal	0	1	-	29	13	-55.2%	78	83	6.4%	212	431	103.3%
	Other	Felony	0	0	-	0	0	-	0	1	-	0	2	-
		Misdemeanor	0	0	-	0	0	-	2	1	-50.0%	3	2	-33.3%
		Citation	0	0	-	0	0	-	4	1	-75.0%	10	9	-10.0%
		Subtotal	0	0	-	0	0	-	6	3	-50.0%	13	13	0.0%
Totals		Felony	14	12	-14.3%	60	51	-15.0%	156	186	19.2%	442	635	43.7%
		Misdemeanor	35	29	-17.1%	153	152	-0.7%	636	530	-16.7%	1,562	2,202	41.0%
		Citation	68	60	-11.8%	340	279	-17.9%	1,264	1,165	-7.8%	3,074	4,828	57.1%
Precinct Total			117	101	-13.7%	553	482	-12.8%	2,056	1,881	-8.5%	5,078	7,665	50.9%

Physical and Citation Arrests - Adult

Aggregated by component of arresting officer.

METROPOLITAN POLICE DEPARTMENT

of Nashville and Davidson County

		Prior Week	Last Week	Change*	Prior 4Wks	Last 4Wks	Change*	Prior YTD	YTD	Change*	Prior 52Wks	Last 52Wks	Change*
SID	Felony	4	7	75.0%	29	20	-31.0%	69	76	10.1%	257	243	-5.4%
	Misdemeanor	2	3	50.0%	8	11	37.5%	22	35	59.1%	95	79	-16.8%
	Citation	0	3	-	99	35	-64.6%	332	275	-17.2%	1,225	1,078	-12.0%
	Division Total	6	13	116.7%	136	66	-51.5%	423	386	-8.7%	1,577	1,400	-11.2%
SOD (Excludes SRT)	Felony	0	1	-	6	4	-33.3%	32	20	-37.5%	95	60	-36.8%
	Misdemeanor	3	13	333.3%	53	40	-24.5%	303	202	-33.3%	1,180	731	-38.1%
	Citation	20	19	-5.0%	101	90	-10.9%	323	365	13.0%	1,061	1,209	13.9%
	Division Total	23	33	43.5%	160	134	-16.3%	658	587	-10.8%	2,336	2,000	-14.4%
SRT	Felony	1	1	0.0%	5	3	-40.0%	63	27	-57.1%	224	136	-39.3%
	Misdemeanor	0	0	-	2	0	-100.0%	10	5	-50.0%	39	32	-17.9%
	Citation	0	0	-	0	0	-	5	0	-100.0%	26	7	-73.1%
	Division Total	1	1	0.0%	7	3	-57.1%	78	32	-59.0%	289	175	-39.4%
Warrants	Felony	47	37	-21.3%	191	185	-3.1%	579	641	10.7%	1,991	2,163	8.6%
	Misdemeanor	62	66	6.5%	295	278	-5.8%	887	959	8.1%	3,140	3,269	4.1%
	Citation	1	0	-100.0%	5	3	-40.0%	23	25	8.7%	100	92	-8.0%
	Division Total	110	103	-6.4%	491	466	-5.1%	1,489	1,625	9.1%	5,231	5,524	5.6%
Other Components	Felony	0	3	-	15	6	-60.0%	35	29	-17.1%	140	144	2.9%
	Misdemeanor	4	3	-25.0%	12	12	0.0%	44	42	-4.5%	180	278	54.4%
	Citation	9	4	-55.6%	37	29	-21.6%	141	116	-17.7%	555	470	-15.3%
	Division Total	13	10	-23.1%	64	47	-26.6%	220	187	-15.0%	875	892	1.9%
All	Felony	181	199	9.9%	878	826	-5.9%	2,719	2,877	5.8%	10,205	10,213	0.1%
	Misdemeanor	475	475	0.0%	1,872	1,975	5.5%	6,703	6,751	0.7%	25,119	24,797	-1.3%
	Citation	558	541	-3.0%	2,979	2,489	-16.4%	11,118	10,234	-8.0%	39,747	37,355	-6.0%
Grand Total		1,214	1,215	0.1%	5,729	5,290	-7.7%	20,540	19,862	-3.3%	75,071	72,365	-3.6%

Information summarized for CompStat week ending 4/9/2016.

* Change for % Served is the difference in percents. Sourced from MNPD ARMS on 4/13/2016 8:35:52 AM. This report is not a count of arrest charges. 1 arrest = 1 body. Adult arrests only.

Arrests categorized by order of seriousness as follows: If an arrest citation is not issued, and any of the charges are felony charges, count the arrest as a felony arrest; if an arrest citation is not issued, and none of the charges are felony charges, count the arrest as a misdemeanor arrest; count all remaining arrests as a citation arrest. Shift / Detail totals are calculated based upon officer assignment for the date when the arrest was made (i.e. if the arresting officer's primary assignment is 'East CSU' for the date when the arrest was made, it will be counted as 1 'East CSU' arrest). Arrests made by officers working Mission 1 duties are counted toward their primary assignment.

Metro citations are not counted in this report, since they are issued for civil matters (i.e. violations of Davidson County Metropolitan Ordinances).

Arrests: Part I, Weapons Law, Drug-Related, DUI, and All Other

Aggregated by component of arresting officer. Includes adult and juvenile arrests.

METROPOLITAN POLICE DEPARTMENT
of Nashville and Davidson County

		Part I Arrests				Weapons Law Violation Arrests				Drug-Related Arrests				DUI Arrests			
		Week	4 Weeks	YTD	52 Weeks	Week	4 Weeks	YTD	52 Weeks	Week	4 Weeks	YTD	52 Weeks	Week	4 Weeks	YTD	52 Weeks
West	Prior	21	103	309	1,322	2	3	10	45	13	90	223	1,174	5	14	46	177
	Last	21	78	311	1,288	0	4	14	43	11	67	242	818	1	14	46	115
	% Change	0.0 %	-24.3 %	0.6 %	-2.6 %	-100.0 %	33.3 %	40.0 %	-4.4 %	-15.4 %	-25.6 %	8.5 %	-30.3 %	-80.0 %	0.0 %	0.0 %	-35.0 %
East	Prior	24	107	348	1,280	2	13	45	123	19	119	463	1,599	4	14	37	165
	Last	23	84	324	1,292	1	7	37	134	25	91	414	1,685	2	16	57	257
	% Change	-4.2 %	-21.5 %	-6.9 %	0.9 %	-50.0 %	-46.2 %	-17.8 %	8.9 %	31.6 %	-23.5 %	-10.6 %	5.4 %	-50.0 %	14.3 %	54.1 %	55.8 %
South	Prior	22	110	411	1,806	1	6	26	75	22	97	243	1,033	10	25	60	245
	Last	28	110	428	1,583	1	9	28	112	27	100	325	973	6	26	82	267
	% Change	27.3 %	0.0 %	4.1 %	-12.3 %	0.0 %	50.0 %	7.7 %	49.3 %	22.7 %	3.1 %	33.7 %	-5.8 %	-40.0 %	4.0 %	36.7 %	9.0 %
Central	Prior	9	38	158	643	0	4	17	56	18	92	282	804	7	15	58	225
	Last	12	39	133	523	0	3	9	56	11	77	288	911	2	12	34	151
	% Change	33.3 %	2.6 %	-15.8 %	-18.7 %	0.0 %	-25.0 %	-47.1 %	0.0 %	-38.9 %	-16.3 %	2.1 %	13.3 %	-71.4 %	-20.0 %	-41.4 %	-32.9 %
Hermitage	Prior	35	122	384	1,634	0	6	26	106	38	200	561	2,064	6	20	42	201
	Last	37	151	488	1,638	2	3	23	83	23	140	592	1,876	8	23	63	178
	% Change	5.7 %	23.8 %	27.1 %	0.2 %	Infinity	-50.0 %	-11.5 %	-21.7 %	-39.5 %	-30.0 %	5.5 %	-9.1 %	33.3 %	15.0 %	50.0 %	-11.4 %
North	Prior	16	102	287	1,157	4	9	30	138	30	173	440	1,399	5	7	34	85
	Last	32	100	358	1,206	2	11	42	136	36	132	466	1,408	3	12	28	84
	% Change	100.0 %	-2.0 %	24.7 %	4.2 %	-50.0 %	22.2 %	40.0 %	-1.4 %	20.0 %	-23.7 %	5.9 %	0.6 %	-40.0 %	71.4 %	-17.6 %	-1.2 %
Madison	Prior	18	117	439	1,548	1	4	17	76	22	73	297	1,198	4	6	51	193
	Last	32	121	411	1,580	0	3	20	73	17	81	259	958	5	17	40	188
	% Change	77.8 %	3.4 %	-6.4 %	2.1 %	-100.0 %	-25.0 %	17.6 %	-3.9 %	-22.7 %	11.0 %	-12.8 %	-20.0 %	25.0 %	183.3 %	-21.6 %	-2.6 %
Midtown Hills	Prior	17	71	211	514	1	6	16	32	24	146	331	831	2	11	47	131
	Last	6	52	195	824	1	4	16	51	32	129	468	1,441	5	22	57	190
	% Change	-64.7 %	-26.8 %	-7.6 %	60.3 %	0.0 %	-33.3 %	0.0 %	59.4 %	33.3 %	-11.6 %	41.4 %	73.4 %	150.0 %	100.0 %	21.3 %	45.0 %
Other	Prior	23	93	381	1,306	0	11	22	96	10	120	313	1,155	2	41	291	1,103
	Last	23	100	351	1,300	2	3	28	102	6	55	325	1,094	14	36	164	624
	% Change	0.0 %	7.5 %	-7.9 %	-0.5 %	Infinity	-72.7 %	27.3 %	6.3 %	-40.0 %	-54.2 %	3.8 %	-5.3 %	600.0 %	-12.2 %	-43.6 %	-43.4 %
County	Prior	185	863	2,928	11,210	11	62	209	747	196	1,110	3,153	11,257	45	153	666	2,525
	Last	214	835	2,999	11,234	9	47	217	790	188	872	3,379	11,164	46	178	571	2,054
	% Change	15.7 %	-3.2 %	2.4 %	0.2 %	-18.2 %	-24.2 %	3.8 %	5.8 %	-4.1 %	-21.4 %	7.2 %	-0.8 %	2.2 %	16.3 %	-14.3 %	-18.7 %

Information summarized for CompStat week ending 04/09/2016.

Sourced from MNPD ARMS on 4/13/2016 8:35:53 AM. This report is not a count of arrest charges. 1 arrest = 1 body. Includes adult and juvenile arrests. Arrests categorized by order of seriousness as follows: if an arrest includes one or more Part I UCR charges, it is counted as a Part I arrest. If an arrest includes one or weapons law violation charges but no Part I charges, it is counted as a weapons law violation arrest. The same hierarchical categorization is applicable for the remaining arrest categories (drug, DUI, and all other arrests).

Arrests: Part I, Weapons Law, Drug-Related, DUI, and All Other

Aggregated by component of arresting officer. Includes adult and juvenile arrests.

METROPOLITAN POLICE DEPARTMENT
of Nashville and Davidson County

		All Other Arrests				Total Arrests			
		Week	4 Weeks	YTD	52 Weeks	Week	4 Weeks	YTD	52 Weeks
West	Prior	36	250	1,091	4,596	77	460	1,679	7,314
	Last	50	197	793	3,353	83	360	1,406	5,617
	% Change	38.9 %	-21.2 %	-27.3 %	-27.0 %	7.8 %	-21.7 %	-16.3 %	-23.2 %
East	Prior	117	471	2,065	7,542	166	724	2,958	10,709
	Last	124	477	1,754	6,964	175	675	2,586	10,332
	% Change	6.0 %	1.3 %	-15.1 %	-7.7 %	5.4 %	-6.8 %	-12.6 %	-3.5 %
South	Prior	111	491	1,513	5,961	166	729	2,253	9,120
	Last	124	488	1,740	5,796	186	733	2,603	8,731
	% Change	11.7 %	-0.6 %	15.0 %	-2.8 %	12.0 %	0.5 %	15.5 %	-4.3 %
Central	Prior	109	578	2,173	7,934	143	727	2,688	9,662
	Last	122	529	2,002	7,942	147	660	2,466	9,583
	% Change	11.9 %	-8.5 %	-7.9 %	0.1 %	2.8 %	-9.2 %	-8.3 %	-0.8 %
Hermitage	Prior	137	543	2,007	7,472	216	891	3,020	11,477
	Last	131	542	1,926	6,622	201	859	3,092	10,397
	% Change	-4.4 %	-0.2 %	-4.0 %	-11.4 %	-6.9 %	-3.6 %	2.4 %	-9.4 %
North	Prior	96	375	1,355	5,517	151	666	2,146	8,296
	Last	83	413	1,472	4,624	156	668	2,366	7,458
	% Change	-13.5 %	10.1 %	8.6 %	-16.2 %	3.3 %	0.3 %	10.3 %	-10.1 %
Madison	Prior	80	394	1,464	5,459	125	594	2,268	8,474
	Last	78	334	1,388	5,096	132	556	2,118	7,895
	% Change	-2.5 %	-15.2 %	-5.2 %	-6.6 %	5.6 %	-6.4 %	-6.6 %	-6.8 %
Midtown Hills	Prior	85	368	1,596	3,927	129	602	2,201	5,435
	Last	79	343	1,321	5,790	123	550	2,057	8,296
	% Change	-7.1 %	-6.8 %	-17.2 %	47.4 %	-4.7 %	-8.6 %	-6.5 %	52.6 %
Other	Prior	118	603	1,893	6,766	153	868	2,900	10,426
	Last	118	526	1,976	6,983	163	720	2,844	10,103
	% Change	0.0 %	-12.8 %	4.4 %	3.2 %	6.5 %	-17.1 %	-1.9 %	-3.1 %
County	Prior	889	4,073	15,157	55,174	1,326	6,261	22,113	80,913
	Last	909	3,849	14,372	53,170	1,366	5,781	21,538	78,412
	% Change	2.2 %	-5.5 %	-5.2 %	-3.6 %	3.0 %	-7.7 %	-2.6 %	-3.1 %

Information summarized for CompStat week ending 04/09/2016.

Sourced from MNPD ARMS on 4/13/2016 8:35:54 AM. This report is not a count of arrest charges. 1 arrest = 1 body. Includes adult and juvenile arrests. Arrests categorized by order of seriousness as follows: if an arrest includes one or more Part I UCR charges, it is counted as a Part I arrest. If an arrest includes one or weapons law violation charges but no Part I charges, it is counted as a weapons law violation arrest. The same hierarchical categorization is applicable for the remaining arrest categories (drug, DUI, and all other arrests).

Outstanding Warrants: Served

Aggregated by component of arresting officer.

METROPOLITAN POLICE DEPARTMENT

of Nashville and Davidson County

		Rolling Two Week				Rolling Eight Week				YTD				Rolling Twenty-Four Month			
		Prior Week	Last Week	Change	% Change	Prior 4 Weeks	Last 4 Weeks	Change	% Change	Prior YTD	YTD	Change	% Change	Prior 52 Weeks	Last 52 Weeks	Change	% Change
West	Felony	7	4	-3	-42.9%	36	18	-18	-50.0%	101	95	-6	-5.9%	397	393	-4	-1.0%
	Misdemeanor	17	11	-6	-35.3%	75	63	-12	-16.0%	313	282	-31	-9.9%	1,189	986	-203	-17.1%
	Juvenile	0	2	2	-	0	2	2	-	6	2	-4	-66.7%	26	15	-11	-42.3%
	Subtotal	24	17	-7	-29.2%	111	83	-28	-25.2%	420	379	-41	-9.8%	1,612	1,394	-218	-13.5%
East	Felony	8	16	8	100.0%	91	71	-20	-22.0%	234	258	24	10.3%	900	930	30	3.3%
	Misdemeanor	45	32	-13	-28.9%	130	151	21	16.2%	583	542	-41	-7.0%	2,125	2,192	67	3.2%
	Juvenile	0	0	0	-	9	0	-9	-100.0%	27	10	-17	-63.0%	55	37	-18	-32.7%
	Subtotal	53	48	-5	-9.4%	230	222	-8	-3.5%	844	810	-34	-4.0%	3,080	3,159	79	2.6%
South	Felony	8	10	2	25.0%	35	35	0	0.0%	141	122	-19	-13.5%	493	476	-17	-3.4%
	Misdemeanor	51	35	-16	-31.4%	140	151	11	7.9%	448	463	15	3.3%	1,472	1,495	23	1.6%
	Juvenile	1	2	1	100.0%	5	4	-1	-20.0%	13	19	6	46.2%	55	59	4	7.3%
	Subtotal	60	47	-13	-21.7%	180	190	10	5.6%	602	604	2	0.3%	2,020	2,030	10	0.5%
Central	Felony	4	16	12	300.0%	42	33	-9	-21.4%	156	137	-19	-12.2%	563	527	-36	-6.4%
	Misdemeanor	28	22	-6	-21.4%	122	101	-21	-17.2%	343	377	34	9.9%	1,549	1,506	-43	-2.8%
	Juvenile	0	0	0	-	0	0	0	-	15	11	-4	-26.7%	41	44	3	7.3%
	Subtotal	32	38	6	18.8%	164	134	-30	-18.3%	514	525	11	2.1%	2,153	2,077	-76	-3.5%
Hermitage	Felony	15	18	3	20.0%	78	79	1	1.3%	249	250	1	0.4%	841	783	-58	-6.9%
	Misdemeanor	60	65	5	8.3%	176	237	61	34.7%	577	717	140	24.3%	2,243	2,208	-35	-1.6%
	Juvenile	0	2	2	-	8	2	-6	-75.0%	15	12	-3	-20.0%	88	57	-31	-35.2%
	Subtotal	75	85	10	13.3%	262	318	56	21.4%	841	979	138	16.4%	3,172	3,048	-124	-3.9%
North	Felony	12	32	20	166.7%	63	106	43	68.3%	178	267	89	50.0%	852	914	62	7.3%
	Misdemeanor	38	33	-5	-13.2%	141	161	20	14.2%	381	511	130	34.1%	1,636	1,747	111	6.8%
	Juvenile	1	1	0	0.0%	3	2	-1	-33.3%	16	23	7	43.8%	83	78	-5	-6.0%
	Subtotal	51	66	15	29.4%	207	269	62	30.0%	575	801	226	39.3%	2,571	2,739	168	6.5%
Madison	Felony	10	5	-5	-50.0%	31	43	12	38.7%	140	123	-17	-12.1%	545	598	53	9.7%
	Misdemeanor	26	32	6	23.1%	131	125	-6	-4.6%	393	470	77	19.6%	1,551	1,627	76	4.9%
	Juvenile	0	1	1	-	1	2	1	100.0%	13	10	-3	-23.1%	42	49	7	16.7%
	Subtotal	36	38	2	5.6%	163	170	7	4.3%	546	603	57	10.4%	2,138	2,274	136	6.4%
Midtown Hills	Felony	4	5	1	25.0%	30	18	-12	-40.0%	104	87	-17	-16.3%	282	369	87	30.9%
	Misdemeanor	29	15	-14	-48.3%	110	95	-15	-13.6%	286	341	55	19.2%	746	1,268	522	70.0%
	Juvenile	0	0	0	-	0	1	1	-	6	1	-5	-83.3%	12	15	3	25.0%
	Subtotal	33	20	-13	-39.4%	140	114	-26	-18.6%	396	429	33	8.3%	1,040	1,652	612	58.8%
County	Felony	165	170	5	3.0%	738	787	49	6.6%	2,310	2,520	210	9.1%	8,653	9,078	425	4.9%
	Misdemeanor	405	351	-54	-13.3%	1,518	1,556	38	2.5%	4,845	5,297	452	9.3%	17,875	18,628	753	4.2%
	Juvenile	2	10	8	400.0%	27	15	-12	-44.4%	118	91	-27	-22.9%	426	361	-65	-15.3%
	Total	572	531	-41	-7.2%	2,283	2,358	75	3.3%	7,273	7,908	635	8.7%	26,954	28,067	1,113	4.1%

Information summarized for CompStat week ending 4/9/2016.

* Countywide totals include outstanding warrants served by all other divisions. Sourced from MNPD ARMS on 4/13/2016 8:35:54 AM.
Statistics provided above consider 1 count for each outstanding warrant served.

Outstanding Warrants: Attempts/Served

Aggregated by component of arresting officer.

METROPOLITAN POLICE DEPARTMENT
of Nashville and Davidson County

			Prior Week	Last Week	Change*	Prior 4Wks	Last 4Wks	Change*	Prior YTD	Current YTD	Change*	Prior 52Wks	Last 52Wks	Change*
West	Patrol-A	Served	4	2	-50.0 %	7	11	57.1 %	33	67	103.0 %	233	145	-37.8 %
		Attempts	24	13	-45.8 %	86	65	-24.4 %	167	334	100.0 %	879	643	-26.8 %
		% Served	16.7 %	15.4 %	-1.3 %	8.1 %	16.9 %	8.8 %	19.8 %	20.1 %	0.3 %	26.5 %	22.6 %	-4.0 %
	Patrol-B	Served	3	4	33.3 %	19	15	-21.1 %	120	74	-38.3 %	397	383	-3.5 %
		Attempts	22	39	77.3 %	114	125	9.6 %	507	351	-30.8 %	1,906	2,111	10.8 %
		% Served	13.6 %	10.3 %	-3.4 %	16.7 %	12.0 %	-4.7 %	23.7 %	21.1 %	-2.6 %	20.8 %	18.1 %	-2.7 %
	Patrol-C	Served	1	4	300.0 %	11	16	45.5 %	118	55	-53.4 %	424	266	-37.3 %
		Attempts	2	12	500.0 %	43	38	-11.6 %	361	160	-55.7 %	1,352	788	-41.7 %
		% Served	50.0 %	33.3 %	-16.7 %	25.6 %	42.1 %	16.5 %	32.7 %	34.4 %	1.7 %	31.4 %	33.8 %	2.4 %
	Other	Served	16	7	-56.3 %	74	41	-44.6 %	149	183	22.8 %	558	600	7.5 %
		Attempts	20	23	15.0 %	202	125	-38.1 %	330	497	50.6 %	1,388	1,383	-0.4 %
		% Served	80.0 %	30.4 %	-49.6 %	36.6 %	32.8 %	-3.8 %	45.2 %	36.8 %	-8.3 %	40.2 %	43.4 %	3.2 %
	Totals	**Served**	**24**	**17**	**-29.2 %**	**111**	**83**	**-25.2 %**	**420**	**379**	**-9.8 %**	**1,612**	**1,394**	**-13.5 %**
		Attempts	**68**	**87**	**27.9 %**	**445**	**353**	**-20.7 %**	**1,365**	**1,342**	**-1.7 %**	**5,525**	**4,925**	**-10.9 %**
		% Served	**35.3 %**	**19.5 %**	**-15.8 %**	**24.9 %**	**23.5 %**	**-1.4 %**	**30.8 %**	**28.2 %**	**-2.5 %**	**29.2 %**	**28.3 %**	**-0.9 %**
East	Patrol-A	Served	7	4	-42.9 %	65	29	-55.4 %	148	166	12.2 %	636	608	-4.4 %
		Attempts	27	36	33.3 %	144	172	19.4 %	751	649	-13.6 %	3,142	2,399	-23.6 %
		% Served	25.9 %	11.1 %	-14.8 %	45.1 %	16.9 %	-28.3 %	19.7 %	25.6 %	5.9 %	20.2 %	25.3 %	5.1 %
	Patrol-B	Served	17	14	-17.6 %	56	63	12.5 %	184	210	14.1 %	717	688	-4.0 %
		Attempts	42	26	-38.1 %	218	203	-6.9 %	608	764	25.7 %	2,120	2,486	17.3 %
		% Served	40.5 %	53.8 %	13.4 %	25.7 %	31.0 %	5.3 %	30.3 %	27.5 %	-2.8 %	33.8 %	27.7 %	-6.1 %
	Patrol-C	Served	14	19	35.7 %	52	73	40.4 %	214	218	1.9 %	667	789	18.3 %
		Attempts	37	71	91.9 %	199	234	17.6 %	619	834	34.7 %	1,928	2,465	27.9 %
		% Served	37.8 %	26.8 %	-11.1 %	26.1 %	31.2 %	5.1 %	34.6 %	26.1 %	-8.4 %	34.6 %	32.0 %	-2.6 %
	Other	Served	15	11	-26.7 %	57	57	0.0 %	299	216	-27.8 %	1,061	1,073	1.1 %
		Attempts	15	17	13.3 %	69	74	7.2 %	375	280	-25.3 %	1,260	1,316	4.4 %
		% Served	100.0 %	64.7 %	-35.3 %	82.6 %	77.0 %	-5.6 %	79.7 %	77.1 %	-2.6 %	84.2 %	81.5 %	-2.7 %
	Totals	**Served**	**53**	**48**	**-9.4 %**	**230**	**222**	**-3.5 %**	**845**	**810**	**-4.1 %**	**3,081**	**3,158**	**2.5 %**
		Attempts	**121**	**150**	**24.0 %**	**630**	**683**	**8.4 %**	**2,353**	**2,527**	**7.4 %**	**8,450**	**8,666**	**2.6 %**
		% Served	**43.8 %**	**32.0 %**	**-11.8 %**	**36.5 %**	**32.5 %**	**-4.0 %**	**35.9 %**	**32.1 %**	**-3.9 %**	**36.5 %**	**36.4 %**	**0.0 %**

Outstanding Warrants: Attempts/Served

Aggregated by component of arresting officer.

METROPOLITAN POLICE DEPARTMENT

of Nashville and Davidson County

			Prior Week	Last Week	Change*	Prior 4Wks	Last 4Wks	Change*	Prior YTD	Current YTD	Change*	Prior 52Wks	Last 52Wks	Change*
South	Patrol-A	Served	9	16	77.8 %	38	41	7.9 %	187	124	-33.7 %	584	428	-26.7 %
		Attempts	17	20	17.6 %	68	64	-5.9 %	1,038	274	-73.6 %	3,089	1,363	-55.9 %
		% Served	52.9 %	80.0 %	27.1 %	55.9 %	64.1 %	8.2 %	18.0 %	45.3 %	27.2 %	18.9 %	31.4 %	12.5 %
	Patrol-B	Served	24	9	-62.5 %	41	51	24.4 %	163	156	-4.3 %	574	612	6.6 %
		Attempts	11	26	136.4 %	104	76	-26.9 %	303	338	11.6 %	881	1,135	28.8 %
		% Served	218.2 %	34.6 %	-183.6 %	39.4 %	67.1 %	27.7 %	53.8 %	46.2 %	-7.6 %	65.2 %	53.9 %	-11.2 %
	Patrol-C	Served	22	18	-18.2 %	56	69	23.2 %	153	204	33.3 %	539	569	5.6 %
		Attempts	28	22	-21.4 %	87	88	1.1 %	311	329	5.8 %	921	896	-2.7 %
		% Served	78.6 %	81.8 %	3.2 %	64.4 %	78.4 %	14.0 %	49.2 %	62.0 %	12.8 %	58.5 %	63.5 %	5.0 %
	Other	Served	5	4	-20.0 %	45	29	-35.6 %	102	120	17.6 %	326	418	28.2 %
		Attempts	7	9	28.6 %	48	39	-18.8 %	182	140	-23.1 %	581	560	-3.6 %
		% Served	71.4 %	44.4 %	-27.0 %	93.8 %	74.4 %	-19.4 %	56.0 %	85.7 %	29.7 %	56.1 %	74.6 %	18.5 %
	Totals	**Served**	**60**	**47**	**-21.7 %**	**180**	**190**	**5.6 %**	**605**	**604**	**-0.2 %**	**2,023**	**2,027**	**0.2 %**
		Attempts	**63**	**77**	**22.2 %**	**307**	**267**	**-13.0 %**	**1,834**	**1,081**	**-41.1 %**	**5,472**	**3,954**	**-27.7 %**
		% Served	**95.2 %**	**61.0 %**	**-34.2 %**	**58.6 %**	**71.2 %**	**12.5 %**	**33.0 %**	**55.9 %**	**22.9 %**	**37.0 %**	**51.3 %**	**14.3 %**
Central	Patrol-A	Served	5	6	20.0 %	39	26	-33.3 %	53	107	101.9 %	259	298	15.1 %
		Attempts	18	9	-50.0 %	73	69	-5.5 %	798	303	-62.0 %	1,396	889	-36.3 %
		% Served	27.8 %	66.7 %	38.9 %	53.4 %	37.7 %	-15.7 %	6.6 %	35.3 %	28.7 %	18.6 %	33.5 %	15.0 %
	Patrol-B	Served	1	6	500.0 %	12	19	58.3 %	103	71	-31.1 %	401	411	2.5 %
		Attempts	1	7	600.0 %	13	20	53.8 %	226	42	-81.4 %	672	785	16.8 %
		% Served	100.0 %	85.7 %	-14.3 %	92.3 %	95.0 %	2.7 %	45.6 %	169.0 %	123.5 %	59.7 %	52.4 %	-7.3 %
	Patrol-C	Served	7	11	57.1 %	33	41	24.2 %	129	125	-3.1 %	442	442	0.0 %
		Attempts	4	8	100.0 %	84	26	-69.0 %	119	190	59.7 %	1,131	369	-67.4 %
		% Served	175.0 %	137.5 %	-37.5 %	39.3 %	157.7 %	118.4 %	108.4 %	65.8 %	-42.6 %	39.1 %	119.8 %	80.7 %
	Other	Served	19	15	-21.1 %	80	48	-40.0 %	229	222	-3.1 %	1,051	926	-11.9 %
		Attempts	37	15	-59.5 %	178	100	-43.8 %	588	479	-18.5 %	2,331	1,788	-23.3 %
		% Served	51.4 %	100.0 %	48.6 %	44.9 %	48.0 %	3.1 %	38.9 %	46.3 %	7.4 %	45.1 %	51.8 %	6.7 %
	Totals	**Served**	**32**	**38**	**18.8 %**	**164**	**134**	**-18.3 %**	**514**	**525**	**2.1 %**	**2,153**	**2,077**	**-3.5 %**
		Attempts	**60**	**39**	**-35.0 %**	**348**	**215**	**-38.2 %**	**1,731**	**1,014**	**-41.4 %**	**5,530**	**3,831**	**-30.7 %**
		% Served	**53.3 %**	**97.4 %**	**44.1 %**	**47.1 %**	**62.3 %**	**15.2 %**	**29.7 %**	**51.8 %**	**22.1 %**	**38.9 %**	**54.2 %**	**15.3 %**

Outstanding Warrants: Attempts/Served

Aggregated by component of arresting officer.

METROPOLITAN POLICE DEPARTMENT

of Nashville and Davidson County

			Prior Week	Last Week	Change*	Prior 4Wks	Last 4Wks	Change*	Prior YTD	Current YTD	Change*	Prior 52Wks	Last 52Wks	Change*
Hermitage	Patrol-A	Served	7	6	-14.3 %	32	34	6.3 %	136	109	-19.9 %	549	516	-6.0 %
		Attempts	34	19	-44.1 %	100	131	31.0 %	792	506	-36.1 %	3,136	2,824	-9.9 %
		% Served	20.6 %	31.6 %	11.0 %	32.0 %	26.0 %	-6.0 %	17.2 %	21.5 %	4.4 %	17.5 %	18.3 %	0.8 %
	Patrol-B	Served	24	34	41.7 %	78	104	33.3 %	220	262	19.1 %	807	655	-18.8 %
		Attempts	31	37	19.4 %	165	200	21.2 %	617	659	6.8 %	2,060	1,783	-13.4 %
		% Served	77.4 %	91.9 %	14.5 %	47.3 %	52.0 %	4.7 %	35.7 %	39.8 %	4.1 %	39.2 %	36.7 %	-2.4 %
	Patrol-C	Served	17	13	-23.5 %	57	63	10.5 %	168	238	41.7 %	585	776	32.6 %
		Attempts	32	60	87.5 %	196	175	-10.7 %	651	733	12.6 %	2,166	2,318	7.0 %
		% Served	53.1 %	21.7 %	-31.5 %	29.1 %	36.0 %	6.9 %	25.8 %	32.5 %	6.7 %	27.0 %	33.5 %	6.5 %
	Other	Served	27	32	18.5 %	95	117	23.2 %	317	370	16.7 %	1,231	1,101	-10.6 %
		Attempts	25	81	224.0 %	146	185	26.7 %	623	598	-4.0 %	2,512	2,425	-3.5 %
		% Served	108.0 %	39.5 %	-68.5 %	65.1 %	63.2 %	-1.8 %	50.9 %	61.9 %	11.0 %	49.0 %	45.4 %	-3.6 %
	Totals	**Served**	**75**	**85**	**13.3 %**	**262**	**318**	**21.4 %**	**841**	**979**	**16.4 %**	**3,172**	**3,048**	**-3.9 %**
		Attempts	**122**	**197**	**61.5 %**	**607**	**691**	**13.8 %**	**2,683**	**2,496**	**-7.0 %**	**9,874**	**9,350**	**-5.3 %**
		% Served	**61.5 %**	**43.1 %**	**-18.3 %**	**43.2 %**	**46.0 %**	**2.9 %**	**31.3 %**	**39.2 %**	**7.9 %**	**32.1 %**	**32.6 %**	**0.5 %**
North	Patrol-A	Served	10	18	80.0 %	45	55	22.2 %	172	156	-9.3 %	613	618	0.8 %
		Attempts	30	28	-6.7 %	187	130	-30.5 %	1,598	672	-57.9 %	4,967	3,198	-35.6 %
		% Served	33.3 %	64.3 %	31.0 %	24.1 %	42.3 %	18.2 %	10.8 %	23.2 %	12.5 %	12.3 %	19.3 %	7.0 %
	Patrol-B	Served	5	4	-20.0 %	65	21	-67.7 %	108	141	30.6 %	514	433	-15.8 %
		Attempts	25	9	-64.0 %	136	74	-45.6 %	190	396	108.4 %	1,109	898	-19.0 %
		% Served	20.0 %	44.4 %	24.4 %	47.8 %	28.4 %	-19.4 %	56.8 %	35.6 %	-21.2 %	46.3 %	48.2 %	1.9 %
	Patrol-C	Served	4	8	100.0 %	21	61	190.5 %	100	150	50.0 %	390	467	19.7 %
		Attempts	16	21	31.3 %	106	90	-15.1 %	257	441	71.6 %	643	1,254	95.0 %
		% Served	25.0 %	38.1 %	13.1 %	19.8 %	67.8 %	48.0 %	38.9 %	34.0 %	-4.9 %	60.7 %	37.2 %	-23.4 %
	Other	Served	32	36	12.5 %	76	132	73.7 %	195	354	81.5 %	1,054	1,221	15.8 %
		Attempts	54	69	27.8 %	119	219	84.0 %	309	603	95.1 %	1,563	2,069	32.4 %
		% Served	59.3 %	52.2 %	-7.1 %	63.9 %	60.3 %	-3.6 %	63.1 %	58.7 %	-4.4 %	67.4 %	59.0 %	-8.4 %
	Totals	**Served**	**51**	**66**	**29.4 %**	**207**	**269**	**30.0 %**	**575**	**801**	**39.3 %**	**2,571**	**2,739**	**6.5 %**
		Attempts	**125**	**127**	**1.6 %**	**548**	**513**	**-6.4 %**	**2,354**	**2,112**	**-10.3 %**	**8,282**	**7,419**	**-10.4 %**
		% Served	**40.8 %**	**52.0 %**	**11.2 %**	**37.8 %**	**52.4 %**	**14.7 %**	**24.4 %**	**37.9 %**	**13.5 %**	**31.0 %**	**36.9 %**	**5.9 %**

Outstanding Warrants: Attempts/Served

Aggregated by component of arresting officer.

METROPOLITAN POLICE DEPARTMENT

of Nashville and Davidson County

			Prior Week	Last Week	Change*	Prior 4Wks	Last 4Wks	Change*	Prior YTD	Current YTD	Change*	Prior 52Wks	Last 52Wks	Change*
Madison	Patrol-A	Served	5	0	-100.0 %	21	15	-28.6 %	47	71	51.1 %	248	218	-12.1 %
		Attempts	11	13	18.2 %	91	64	-29.7 %	226	251	11.1 %	748	851	13.8 %
		% Served	45.5 %	0.0 %	-45.5 %	23.1 %	23.4 %	0.4 %	20.8 %	28.3 %	7.5 %	33.2 %	25.6 %	-7.5 %
	Patrol-B	Served	3	13	333.3 %	28	34	21.4 %	92	107	16.3 %	413	411	-0.5 %
		Attempts	4	11	175.0 %	42	29	-31.0 %	281	151	-46.3 %	778	581	-25.3 %
		% Served	75.0 %	118.2 %	43.2 %	66.7 %	117.2 %	50.6 %	32.7 %	70.9 %	38.1 %	53.1 %	70.7 %	17.7 %
	Patrol-C	Served	17	10	-41.2 %	56	63	12.5 %	223	206	-7.6 %	735	820	11.6 %
		Attempts	49	30	-38.8 %	147	168	14.3 %	693	607	-12.4 %	2,049	3,016	47.2 %
		% Served	34.7 %	33.3 %	-1.4 %	38.1 %	37.5 %	-0.6 %	32.2 %	33.9 %	1.8 %	35.9 %	27.2 %	-8.7 %
	Other	Served	11	15	36.4 %	58	58	0.0 %	184	219	19.0 %	742	825	11.2 %
		Attempts	18	34	88.9 %	142	91	-35.9 %	371	416	12.1 %	1,285	1,609	25.2 %
		% Served	61.1 %	44.1 %	-17.0 %	40.8 %	63.7 %	22.9 %	49.6 %	52.6 %	3.0 %	57.7 %	51.3 %	-6.5 %
	Totals	**Served**	**36**	**38**	**5.6 %**	**163**	**170**	**4.3 %**	**546**	**603**	**10.4 %**	**2,138**	**2,274**	**6.4 %**
		Attempts	**82**	**88**	**7.3 %**	**422**	**352**	**-16.6 %**	**1,571**	**1,425**	**-9.3 %**	**4,860**	**6,057**	**24.6 %**
		% Served	**43.9 %**	**43.2 %**	**-0.7 %**	**38.6 %**	**48.3 %**	**9.7 %**	**34.8 %**	**42.3 %**	**7.6 %**	**44.0 %**	**37.5 %**	**-6.4 %**
Midtown Hills	Patrol-A	Served	7	0	-100.0 %	16	21	31.3 %	49	55	12.2 %	152	295	94.1 %
		Attempts	15	1	-93.3 %	54	39	-27.8 %	88	147	67.0 %	444	811	82.7 %
		% Served	46.7 %	0.0 %	-46.7 %	29.6 %	53.8 %	24.2 %	55.7 %	37.4 %	-18.3 %	34.2 %	36.4 %	2.1 %
	Patrol-B	Served	2	1	-50.0 %	31	19	-38.7 %	93	84	-9.7 %	202	286	41.6 %
		Attempts	6	11	83.3 %	73	35	-52.1 %	229	244	6.6 %	561	634	13.0 %
		% Served	33.3 %	9.1 %	-24.2 %	42.5 %	54.3 %	11.8 %	40.6 %	34.4 %	-6.2 %	36.0 %	45.1 %	9.1 %
	Patrol-C	Served	5	6	20.0 %	29	24	-17.2 %	85	103	21.2 %	253	454	79.4 %
		Attempts	16	24	50.0 %	34	59	73.5 %	201	171	-14.9 %	535	857	60.2 %
		% Served	31.3 %	25.0 %	-6.3 %	85.3 %	40.7 %	-44.6 %	42.3 %	60.2 %	17.9 %	47.3 %	53.0 %	5.7 %
	Other	Served	19	13	-31.6 %	64	50	-21.9 %	169	187	10.7 %	433	617	42.5 %
		Attempts	44	12	-72.7 %	115	87	-24.3 %	361	304	-15.8 %	1,095	1,254	14.5 %
		% Served	43.2 %	108.3 %	65.2 %	55.7 %	57.5 %	1.8 %	46.8 %	61.5 %	14.7 %	39.5 %	49.2 %	9.7 %
	Totals	**Served**	**33**	**20**	**-39.4 %**	**140**	**114**	**-18.6 %**	**396**	**429**	**8.3 %**	**1,040**	**1,652**	**58.8 %**
		Attempts	**81**	**48**	**-40.7 %**	**276**	**220**	**-20.3 %**	**879**	**866**	**-1.5 %**	**2,635**	**3,556**	**35.0 %**
		% Served	**40.7 %**	**41.7 %**	**0.9 %**	**50.7 %**	**51.8 %**	**1.1 %**	**45.1 %**	**49.5 %**	**4.5 %**	**39.5 %**	**46.5 %**	**7.0 %**

Outstanding Warrants: Attempts/Served

Aggregated by component of arresting officer.

METROPOLITAN POLICE DEPARTMENT

of Nashville and Davidson County

		Prior Week	Last Week	Change*	Prior 4Wks	Last 4Wks	Change*	Prior YTD	Current YTD	Change*	Prior 52Wks	Last 52Wks	Change*
SID	Served	5	7	40.0 %	30	26	-13.3 %	58	86	48.3 %	228	260	14.0 %
	Attempts	4	0	-100.0 %	8	12	50.0 %	17	50	194.1 %	31	119	283.9 %
	% Served	125.0 %	Infinity	Infinity	375.0 %	216.7 %	-158.3 %	341.2 %	172.0 %	-169.2 %	735.5 %	218.5 %	-517.0 %
SOD	Served	1	2	100.0 %	12	9	-25.0 %	47	38	-19.1 %	142	109	-23.2 %
	Attempts	1	0	-100.0 %	2	4	100.0 %	16	8	-50.0 %	52	32	-38.5 %
	% Served	100.0 %	Infinity	Infinity	600.0 %	225.0 %	-375.0 %	293.8 %	475.0 %	181.3 %	273.1 %	340.6 %	67.5 %
SRT	Served	3	10	233.3 %	8	27	237.5 %	163	83	-49.1 %	746	415	-44.4 %
	Attempts	19	18	-5.3 %	60	45	-25.0 %	410	228	-44.4 %	2,073	1,003	-51.6 %
	% Served	15.8 %	55.6 %	39.8 %	13.3 %	60.0 %	46.7 %	39.8 %	36.4 %	-3.4 %	36.0 %	41.4 %	5.4 %
Warrants	Served	198	149	-24.7 %	744	785	5.5 %	2,179	2,500	14.7 %	7,748	8,542	10.2 %
	Attempts	48	49	2.1 %	219	202	-7.8 %	473	657	38.9 %	1,673	2,178	30.2 %
	% Served	412.5 %	304.1 %	-108.4 %	339.7 %	388.6 %	48.9 %	460.7 %	380.5 %	-80.2 %	463.1 %	392.2 %	-70.9 %
Other	Served	1	4	300.0 %	32	11	-65.6 %	88	71	-19.3 %	304	372	22.4 %
	Attempts	1	18	1,700.0 %	53	42	-20.8 %	85	166	95.3 %	582	658	13.1 %
	% Served	100.0 %	22.2 %	-77.8 %	60.4 %	26.2 %	-34.2 %	103.5 %	42.8 %	-60.8 %	52.2 %	56.5 %	4.3 %
County Total	**Served**	**572**	**531**	**-7.2 %**	**2,283**	**2,358**	**3.3 %**	**7,277**	**7,908**	**8.7 %**	**26,958**	**28,067**	**4.1 %**
	Attempts	**795**	**898**	**13.0 %**	**3,925**	**3,599**	**-8.3 %**	**15,771**	**13,972**	**-11.4 %**	**55,039**	**51,748**	**-6.0 %**
	% Served	**71.9 %**	**59.1 %**	**-12.8 %**	**58.2 %**	**65.5 %**	**7.4 %**	**46.1 %**	**56.6 %**	**10.5 %**	**49.0 %**	**54.2 %**	**5.3 %**

Information summarized for CompStat week ending 4/9/2016.

* Change for % Served is the difference in percents. Sourced from MNPD ARMS on 4/13/2016 8:35:54 AM. Statistics provided above consider 1 count for each outstanding warrant served.

Crooks With Guns / School Zone Report

Aggregated by component of arresting officer.

METROPOLITAN POLICE DEPARTMENT

of Nashville and Davidson County

		Crooks With Guns - Arrests				Drugs in School Zones - Arrests				Drugs in School Zones - Charges			
		YTD	52 Weeks	4 Weeks	Last 4 Wks to Same Period Last Year	YTD	52 Weeks	4 Weeks	Last 4 Wks to Same Period Last Year	YTD	52 Weeks	4 Weeks	Last 4 Wks to Same Period Last Year
West	Prior	3	12	1	2	5	13	2	2	10	27	2	5
	Last	5	16	2	2	4	7	0	0	4	8	0	0
	% Change	66.7 %	33.3 %	100.0 %	0.0 %	-20.0 %	-46.2 %	-100.0 %	-100.0 %	-60.0 %	-70.4 %	-100.0 %	-100.0 %
East	Prior	13	38	6	6	7	38	3	3	7	45	3	3
	Last	13	46	5	5	3	22	0	0	3	28	0	0
	% Change	0.0 %	21.1 %	-16.7 %	-16.7 %	-57.1 %	-42.1 %	-100.0 %	-100.0 %	-57.1 %	-37.8 %	-100.0 %	-100.0 %
South	Prior	15	28	5	9	2	9	1	1	4	12	1	1
	Last	10	41	0	0	4	13	1	1	5	41	2	2
	% Change	-33.3 %	46.4 %	-100.0 %	-100.0 %	100.0 %	44.4 %	0.0 %	0.0 %	25.0 %	241.7 %	100.0 %	100.0 %
Central	Prior	7	13	0	4	1	10	0	2	2	16	0	4
	Last	0	6	0	0	0	3	0	0	0	3	0	0
	% Change	-100.0 %	-53.8 %	0.0 %	-100.0 %	-100.0 %	-70.0 %	0.0 %	-100.0 %	-100.0 %	-81.3 %	0.0 %	-100.0 %
Hermitage	Prior	20	42	1	7	9	66	1	0	9	80	1	0
	Last	12	43	1	1	7	31	4	4	12	39	7	7
	% Change	-40.0 %	2.4 %	0.0 %	-85.7 %	-22.2 %	-53.0 %	300.0 %	Infinity	33.3 %	-51.3 %	600.0 %	Infinity
North	Prior	15	55	3	9	20	59	3	11	28	79	5	16
	Last	13	54	3	3	9	39	3	3	11	53	3	3
	% Change	-13.3 %	-1.8 %	0.0 %	-66.7 %	-55.0 %	-33.9 %	0.0 %	-72.7 %	-60.7 %	-32.9 %	-40.0 %	-81.3 %
Madison	Prior	6	18	0	1	5	19	0	3	5	23	0	3
	Last	2	25	1	1	0	1	0	0	0	1	0	0
	% Change	-66.7 %	38.9 %	Infinity	0.0 %	-100.0 %	-94.7 %	0.0 %	-100.0 %	-100.0 %	-95.7 %	0.0 %	-100.0 %
Midtown Hills	Prior	2	5	2	0	1	8	1	0	1	8	1	0
	Last	4	11	2	2	4	8	2	2	4	10	2	2
	% Change	100.0 %	120.0 %	0.0 %	Infinity	300.0 %	0.0 %	100.0 %	Infinity	300.0 %	25.0 %	100.0 %	Infinity
Other	Prior	14	55	4	4	4	70	3	2	4	107	7	2
	Last	10	47	2	2	9	37	3	3	15	48	3	3
	% Change	-28.6 %	-14.5 %	-50.0 %	-50.0 %	125.0 %	-47.1 %	0.0 %	50.0 %	275.0 %	-55.1 %	-57.1 %	50.0 %
County	Prior	95	266	22	42	54	292	14	24	70	397	20	34
	Last	69	289	16	16	40	161	13	13	54	231	17	17
	% Change	-27.4 %	8.6 %	-27.3 %	-61.9 %	-25.9 %	-44.9 %	-7.1 %	-45.8 %	-22.9 %	-41.8 %	-15.0 %	-50.0 %

Information summarized for CompStat week ending 04/09/2016.

Sourced from MNPD ARMS on 4/13/2016 8:35:54 AM. Arrest totals do not count charges. 1 arrest = 1 body.

Juvenile Section

CompStat Weekly Analysis is provided by the Metropolitan Nashville Police Department Crime Analysis Section. This document does not necessarily reflect official UCR counts. It is intended to be a management tool and is for law enforcement use only.

"The only man who never makes a mistake is the man who never does anything."
- Theodore Roosevelt

Begin Date: 04/03/2016
End Date: 04/09/2016
Week: 14

Juvenile Arrests

Aggregated by component of arresting officer.

METROPOLITAN POLICE DEPARTMENT

of Nashville and Davidson County

		Rolling 2 Weeks				Rolling 8 Weeks				YTD				Rolling 104 Weeks			
		Prior Week	Last Week	Change	Percent Change	Prior 4 Weeks	Last 4 Weeks	Change	Percent Change	Prior YTD	Current YTD	Change	Percent Change	Prior 52 Weeks	Last 52 Weeks	Change	Percent Change
West	Curfew	0	0	0	NaN	3	2	-1	-33.3 %	23	9	-14	-60.9 %	127	86	-41	-32.3 %
	Truancy	0	4	4	Infinity	12	11	-1	-8.3 %	20	26	6	30.0 %	67	74	7	10.4 %
	Other	6	13	7	116.7 %	37	41	4	10.8 %	105	140	35	33.3 %	528	475	-53	-10.0 %
	Subtotal	**6**	**17**	**11**	**183.3 %**	**52**	**54**	**2**	**3.8 %**	**148**	**175**	**27**	**18.2 %**	**722**	**635**	**-87**	**-12.0 %**
East	Curfew	5	3	-2	-40.0 %	7	16	9	128.6 %	46	29	-17	-37.0 %	118	165	47	39.8 %
	Truancy	0	2	2	Infinity	8	5	-3	-37.5 %	17	29	12	70.6 %	75	95	20	26.7 %
	Other	16	15	-1	-6.3 %	85	52	-33	-38.8 %	236	211	-25	-10.6 %	845	820	-25	-3.0 %
	Subtotal	**21**	**20**	**-1**	**-4.8 %**	**100**	**73**	**-27**	**-27.0 %**	**299**	**269**	**-30**	**-10.0 %**	**1,038**	**1,080**	**42**	**4.0 %**
South	Curfew	2	4	2	100.0 %	9	7	-2	-22.2 %	38	40	2	5.3 %	145	163	18	12.4 %
	Truancy	6	2	-4	-66.7 %	19	13	-6	-31.6 %	16	42	26	162.5 %	46	111	65	141.3 %
	Other	11	21	10	90.9 %	89	68	-21	-23.6 %	190	238	48	25.3 %	760	773	13	1.7 %
	Subtotal	**19**	**27**	**8**	**42.1 %**	**117**	**88**	**-29**	**-24.8 %**	**244**	**320**	**76**	**31.1 %**	**951**	**1,047**	**96**	**10.1 %**
Central	Curfew	2	0	-2	-100.0 %	0	2	2	Infinity	19	17	-2	-10.5 %	40	73	33	82.5 %
	Truancy	1	1	0	0.0 %	9	3	-6	-66.7 %	5	14	9	180.0 %	27	34	7	25.9 %
	Other	3	2	-1	-33.3 %	10	8	-2	-20.0 %	54	47	-7	-13.0 %	181	168	-13	-7.2 %
	Subtotal	**6**	**3**	**-3**	**-50.0 %**	**19**	**13**	**-6**	**-31.6 %**	**78**	**78**	**0**	**0.0 %**	**248**	**275**	**27**	**10.9 %**
Hermitage	Curfew	7	0	-7	-100.0 %	3	7	4	133.3 %	20	20	0	0.0 %	102	100	-2	-2.0 %
	Truancy	1	4	3	300.0 %	14	12	-2	-14.3 %	31	30	-1	-3.2 %	95	122	27	28.4 %
	Other	19	21	2	10.5 %	49	68	19	38.8 %	216	192	-24	-11.1 %	885	726	-159	-18.0 %
	Subtotal	**27**	**25**	**-2**	**-7.4 %**	**66**	**87**	**21**	**31.8 %**	**267**	**242**	**-25**	**-9.4 %**	**1,082**	**948**	**-134**	**-12.4 %**
North	Curfew	3	0	-3	-100.0 %	2	5	3	150.0 %	15	17	2	13.3 %	39	63	24	61.5 %
	Truancy	2	7	5	250.0 %	3	11	8	266.7 %	11	30	19	172.7 %	33	65	32	97.0 %
	Other	12	16	4	33.3 %	52	47	-5	-9.6 %	153	171	18	11.8 %	585	507	-78	-13.3 %
	Subtotal	**17**	**23**	**6**	**35.3 %**	**57**	**63**	**6**	**10.5 %**	**179**	**218**	**39**	**21.8 %**	**657**	**635**	**-22**	**-3.3 %**
Madison	Curfew	0	1	1	Infinity	2	4	2	100.0 %	22	12	-10	-45.5 %	61	104	43	70.5 %
	Truancy	1	0	-1	-100.0 %	6	1	-5	-83.3 %	5	13	8	160.0 %	48	31	-17	-35.4 %
	Other	3	10	7	233.3 %	54	36	-18	-33.3 %	154	146	-8	-5.2 %	560	549	-11	-2.0 %
	Subtotal	**4**	**11**	**7**	**175.0 %**	**62**	**41**	**-21**	**-33.9 %**	**181**	**171**	**-10**	**-5.5 %**	**669**	**684**	**15**	**2.2 %**
Midtown Hills	Curfew	0	4	4	Infinity	6	15	9	150.0 %	29	30	1	3.4 %	71	158	87	122.5 %
	Truancy	4	4	0	0.0 %	8	12	4	50.0 %	9	25	16	177.8 %	26	75	49	188.5 %
	Other	8	14	6	75.0 %	35	41	6	17.1 %	107	121	14	13.1 %	260	398	138	53.1 %
	Subtotal	**12**	**22**	**10**	**83.3 %**	**49**	**68**	**19**	**38.8 %**	**145**	**176**	**31**	**21.4 %**	**357**	**631**	**274**	**76.8 %**
Youth Services	Other	0	0	0	NaN	1	0	-1	-100.0 %	1	1	0	0.0 %	9	3	-6	-66.7 %
	Subtotal	**0**	**0**	**0**	**NaN**	**1**	**0**	**-1**	**-100.0 %**	**1**	**1**	**0**	**0.0 %**	**9**	**3**	**-6**	**-66.7 %**
County*	Curfew	19	12	-7	-36.8 %	32	58	26	81.3 %	213	177	-36	-16.9 %	707	923	216	30.6 %
	Truancy	15	24	9	60.0 %	80	68	-12	-15.0 %	118	210	92	78.0 %	430	616	186	43.3 %
	Other	78	115	37	47.4 %	420	365	-55	-13.1 %	1,242	1,289	47	3.8 %	4,705	4,508	-197	-4.2 %
	Total	**112**	**151**	**39**	**34.8 %**	**532**	**491**	**-41**	**-7.7 %**	**1,573**	**1,676**	**103**	**6.5 %**	**5,842**	**6,047**	**205**	**3.5 %**

Information summarized for CompStat week ending 4/9/2016.

* Countywide totals include arrests made by ALL OTHER DIVISIONS, which are not provided above for the sake of space. Sourced from MNPD ARMS on 4/13/2016 8:35:54 AM. This report does not take into account the number of charges. 1 arrest = 1 body.

Juvenile Victims - Rolling Two Week Analysis

METROPOLITAN POLICE DEPARTMENT
of Nashville and Davidson County

Aggregated by precinct (incident location). Based on date when each incident was reported.

		Homicide	Forcible Rape	Robbery	Aggravated Assault	Burglary	Larceny	Motor Vehicle Theft	All Part I Offenses	Sexual Assault	Statuatory Rape	Simple Assault / Intimidation / Stalking	Other Offenses	All Part II Offenses	All Offenses
West	Prior Week	0	0	0	0	1	0	0	1	0	0	2	0	2	3
	CompStat Week	0	0	0	0	0	1	0	1	0	0	3	4	7	8
	% Change	0.0 %	0.0 %	0.0 %	0.0 %	-100.0 %	Infinity	0.0 %	0.0 %	0.0 %	0.0 %	50.0 %	Infinity	250.0 %	166.7 %
East	Prior Week	0	0	1	1	0	2	0	4	0	0	7	3	10	14
	CompStat Week	0	1	0	0	0	2	0	3	0	0	9	5	14	17
	% Change	0.0 %	Infinity	-100.0 %	-100.0 %	0.0 %	0.0 %	0.0 %	-25.0 %	0.0 %	0.0 %	28.6 %	66.7 %	40.0 %	21.4 %
South	Prior Week	0	4	0	0	4	1	0	9	1	0	9	2	12	21
	CompStat Week	0	1	2	1	2	2	0	8	0	0	11	6	17	25
	% Change	0.0 %	-75.0 %	Infinity	Infinity	-50.0 %	100.0 %	0.0 %	-11.1 %	-100.0 %	0.0 %	22.2 %	200.0 %	41.7 %	19.0 %
Central	Prior Week	0	0	0	0	0	0	0	0	2	0	0	0	2	2
	CompStat Week	0	1	0	0	0	0	0	1	0	0	0	2	2	3
	% Change	0.0 %	Infinity	0.0 %	0.0 %	0.0 %	0.0 %	0.0 %	Infinity	-100.0 %	0.0 %	0.0 %	Infinity	0.0 %	50.0 %
Hermitage	Prior Week	0	0	0	0	0	1	0	1	0	0	12	3	15	16
	CompStat Week	0	0	0	0	0	4	0	4	0	0	13	1	14	18
	% Change	0.0 %	0.0 %	0.0 %	0.0 %	0.0 %	300.0 %	0.0 %	300.0 %	0.0 %	0.0 %	8.3 %	-66.7 %	-6.7 %	12.5 %
North	Prior Week	0	0	0	3	0	0	0	3	0	0	3	2	5	8
	CompStat Week	0	1	0	6	1	0	0	8	1	1	11	3	16	24
	% Change	0.0 %	Infinity	0.0 %	100.0 %	Infinity	0.0 %	0.0 %	166.7 %	Infinity	Infinity	266.7 %	50.0 %	220.0 %	200.0 %
Madison	Prior Week	0	0	1	0	0	0	0	1	1	0	1	1	3	4
	CompStat Week	0	0	0	1	0	1	0	2	0	0	10	2	12	14
	% Change	0.0 %	0.0 %	-100.0 %	Infinity	0.0 %	Infinity	0.0 %	100.0 %	-100.0 %	0.0 %	900.0 %	100.0 %	300.0 %	250.0 %
Midtown Hills	Prior Week	0	2	0	1	2	1	0	6	0	0	6	1	7	13
	CompStat Week	0	1	0	2	1	0	0	4	1	0	6	1	8	12
	% Change	0.0 %	-50.0 %	0.0 %	100.0 %	-50.0 %	-100.0 %	0.0 %	-33.3 %	Infinity	0.0 %	0.0 %	0.0 %	14.3 %	-7.7 %
County	Prior Week	0	6	2	5	7	5	0	25	4	0	40	12	56	81
	CompStat Week	0	5	2	10	4	10	0	31	2	1	63	24	90	121
	% Change	0.0 %	-16.7 %	0.0 %	100.0 %	-42.9 %	100.0 %	0.0 %	24.0 %	-50.0 %	Infinity	57.5 %	100.0 %	60.7 %	49.4 %

Prior Week	**Begin Date**	03/27/2016	**End Date**	04/02/2016
CompStat Week	**Begin Date**	04/03/2016	**End Date**	04/09/2016

Sourced from MNPD ARMS on 4/13/2016 8:35:55 AM. The figures above were sourced from incident reports using NIBRS definitions and reporting guidelines, based on the date when the crime was reported. This report is intended to be a management and planning tool and does not reflect the official NIBRS counts for the department. Incidents where a location is unknown or unspecified are included in the countywide totals. 'Unknown' refers to records in which the address is listed as 'Unknown' on the incident report. 'Not Validated' refers to records that were entered in with an invalid addresses.

Juvenile Victims - Rolling Eight Week Analysis

METROPOLITAN POLICE DEPARTMENT
of Nashville and Davidson County

Aggregated by precinct (incident location). Based on date when each incident was reported.

		Homicide	Forcible Rape	Robbery	Aggravated Assault	Burglary	Larceny	Motor Vehicle Theft	All Part I Offenses	Sexual Assault	Statuatory Rape	Simple Assault / Intimidation / Stalking	Other Offenses	All Part II Offenses	All Offenses
West	Prior 4 Weeks	0	1	0	4	1	3	0	9	1	0	12	9	22	31
	Last 4 Weeks	0	0	0	6	1	2	0	9	1	0	11	11	23	32
	% Change	0.0 %	-100.0 %	0.0 %	50.0 %	0.0 %	-33.3 %	0.0 %	0.0 %	0.0 %	0.0 %	-8.3 %	22.2 %	4.5 %	3.2 %
East	Prior 4 Weeks	0	1	0	12	0	7	0	20	7	0	31	8	46	66
	Last 4 Weeks	0	2	1	9	2	9	0	23	1	0	29	12	42	65
	% Change	0.0 %	100.0 %	Infinity	-25.0 %	Infinity	28.6 %	0.0 %	15.0 %	-85.7 %	0.0 %	-6.5 %	50.0 %	-8.7 %	-1.5 %
South	Prior 4 Weeks	0	2	4	12	1	2	0	21	4	1	37	21	63	84
	Last 4 Weeks	0	5	5	12	10	6	0	38	2	2	34	20	58	96
	% Change	0.0 %	150.0 %	25.0 %	0.0 %	900.0 %	200.0 %	0.0 %	81.0 %	-50.0 %	100.0 %	-8.1 %	-4.8 %	-7.9 %	14.3 %
Central	Prior 4 Weeks	0	7	0	0	0	1	0	8	0	1	3	0	4	13
	Last 4 Weeks	0	4	0	0	0	1	0	5	3	2	0	2	7	12
	% Change	0.0 %	-42.9 %	0.0 %	0.0 %	0.0 %	0.0 %	0.0 %	-37.5 %	Infinity	100.0 %	-100.0 %	Infinity	75.0 %	-7.7 %
Hermitage	Prior 4 Weeks	0	1	11	11	4	7	0	34	6	0	30	18	54	88
	Last 4 Weeks	0	0	0	4	0	9	0	13	1	0	31	8	40	53
	% Change	0.0 %	-100.0 %	-100.0 %	-63.6 %	-100.0 %	28.6 %	0.0 %	-61.8 %	-83.3 %	0.0 %	3.3 %	-55.6 %	-25.9 %	-39.8 %
North	Prior 4 Weeks	0	2	4	21	2	5	0	34	3	0	23	13	39	73
	Last 4 Weeks	0	2	5	9	3	1	0	20	1	1	22	7	31	51
	% Change	0.0 %	0.0 %	25.0 %	-57.1 %	50.0 %	-80.0 %	0.0 %	-41.2 %	-66.7 %	Infinity	-4.3 %	-46.2 %	-20.5 %	-30.1 %
Madison	Prior 4 Weeks	0	2	1	4	0	4	0	11	2	0	32	9	43	54
	Last 4 Weeks	0	2	1	6	0	2	0	11	1	0	29	5	35	46
	% Change	0.0 %	0.0 %	0.0 %	50.0 %	0.0 %	-50.0 %	0.0 %	0.0 %	-50.0 %	0.0 %	-9.4 %	-44.4 %	-18.6 %	-14.8 %
Midtown Hills	Prior 4 Weeks	0	1	1	6	0	1	0	9	3	0	17	8	28	37
	Last 4 Weeks	0	3	0	4	3	4	0	14	2	1	16	4	23	37
	% Change	0.0 %	200.0 %	-100.0 %	-33.3 %	Infinity	300.0 %	0.0 %	55.6 %	-33.3 %	Infinity	-5.9 %	-50.0 %	-17.9 %	0.0 %
County	Prior 4 Weeks	0	17	21	70	8	30	0	146	26	2	185	86	299	446
	Last 4 Weeks	0	18	12	50	19	34	0	133	12	6	172	69	259	392
	% Change	0.0 %	5.9 %	-42.9 %	-28.6 %	137.5 %	13.3 %	0.0 %	-8.9 %	-53.8 %	200.0 %	-7.0 %	-19.8 %	-13.4 %	-12.1 %

Prior 4 Weeks	**Begin Date**	02/14/2016	**End Date**	03/12/2016
Last 4 Weeks	**Begin Date**	03/13/2016	**End Date**	04/09/2016

Sourced from MNPD ARMS on 4/13/2016 8:35:55 AM. The figures above were sourced from incident reports using NIBRS definitions and reporting guidelines, based on the date when the crime was reported. This report is intended to be a management and planning tool and does not reflect the official NIBRS counts for the department. Incidents where a location is unknown or unspecified are included in the countywide totals. 'Unknown' refers to records in which the address is listed as 'Unknown' on the incident report. 'Not Validated' refers to records that were entered in with an invalid addresses.

Juvenile Victims - Year-to-Date Analysis

METROPOLITAN POLICE DEPARTMENT
of Nashville and Davidson County

Aggregated by precinct (incident location). Based on date when each incident was reported.

		Homicide	Forcible Rape	Robbery	Aggravated Assault	Burglary	Larceny	Motor Vehicle Theft	All Part I Offenses	Sexual Assault	Statuatory Rape	Simple Assault / Intimidation / Stalking	Other Offenses	All Part II Offenses	All Offenses
West	Prior YTD	0	2	2	4	0	3	0	11	9	0	33	27	69	80
	YTD	0	2	0	12	3	5	0	22	2	1	41	30	74	96
	% Change	0.0 %	0.0 %	-100.0 %	200.0 %	Infinity	66.7 %	0.0 %	100.0 %	-77.8 %	Infinity	24.2 %	11.1 %	7.2 %	20.0 %
East	Prior YTD	0	14	6	40	5	27	0	92	3	1	94	32	130	222
	YTD	0	8	4	32	3	20	0	67	12	0	82	32	126	193
	% Change	0.0 %	-42.9 %	-33.3 %	-20.0 %	-40.0 %	-25.9 %	0.0 %	-27.2 %	300.0 %	-100.0 %	-12.8 %	0.0 %	-3.1 %	-13.1 %
South	Prior YTD	0	15	3	25	5	22	0	70	7	4	109	54	174	244
	YTD	0	11	15	53	19	13	0	111	12	3	99	62	176	287
	% Change	0.0 %	-26.7 %	400.0 %	112.0 %	280.0 %	-40.9 %	0.0 %	58.6 %	71.4 %	-25.0 %	-9.2 %	14.8 %	1.1 %	17.6 %
Central	Prior YTD	0	7	0	0	0	9	0	16	7	6	5	5	23	39
	YTD	0	14	0	0	0	4	0	18	8	4	9	8	29	48
	% Change	0.0 %	100.0 %	0.0 %	0.0 %	0.0 %	-55.6 %	0.0 %	12.5 %	14.3 %	-33.3 %	80.0 %	60.0 %	26.1 %	23.1 %
Hermitage	Prior YTD	0	12	6	22	7	26	0	73	8	2	107	43	160	233
	YTD	0	3	14	19	6	28	0	70	14	2	94	42	152	222
	% Change	0.0 %	-75.0 %	133.3 %	-13.6 %	-14.3 %	7.7 %	0.0 %	-4.1 %	75.0 %	0.0 %	-12.1 %	-2.3 %	-5.0 %	-4.7 %
North	Prior YTD	1	5	14	30	1	4	0	55	17	4	80	38	139	194
	YTD	0	11	13	36	5	8	0	73	5	2	81	33	121	194
	% Change	-100.0 %	120.0 %	-7.1 %	20.0 %	400.0 %	100.0 %	0.0 %	32.7 %	-70.6 %	-50.0 %	1.3 %	-13.2 %	-12.9 %	0.0 %
Madison	Prior YTD	1	7	2	27	4	7	0	48	8	2	69	41	120	168
	YTD	0	9	5	23	0	8	0	45	8	3	95	26	132	177
	% Change	-100.0 %	28.6 %	150.0 %	-14.8 %	-100.0 %	14.3 %	0.0 %	-6.3 %	0.0 %	50.0 %	37.7 %	-36.6 %	10.0 %	5.4 %
Midtown Hills	Prior YTD	0	4	2	13	3	18	0	40	9	0	58	10	77	117
	YTD	0	5	5	15	3	7	0	35	6	1	44	25	76	111
	% Change	0.0 %	25.0 %	150.0 %	15.4 %	0.0 %	-61.1 %	0.0 %	-12.5 %	-33.3 %	Infinity	-24.1 %	150.0 %	-1.3 %	-5.1 %
County	Prior YTD	2	66	35	161	25	116	0	405	68	19	555	250	892	1,297
	YTD	0	63	56	190	39	93	0	441	67	16	545	258	886	1,328
	% Change	-100.0 %	-4.5 %	60.0 %	18.0 %	56.0 %	-19.8 %	0.0 %	8.9 %	-1.5 %	-15.8 %	-1.8 %	3.2 %	-0.7 %	2.4 %

Prior YTD	**Begin Date**	01/01/2015	**End Date**	04/09/2015
YTD	**Begin Date**	01/01/2016	**End Date**	04/09/2016

Sourced from MNPD ARMS on 4/13/2016 8:35:55 AM. The figures above were sourced from incident reports using NIBRS definitions and reporting guidelines, based on the date when the crime was reported. This report is intended to be a management and planning tool and does not reflect the official NIBRS counts for the department. Incidents where a location is unknown or unspecified are included in the countywide totals. 'Unknown' refers to records in which the address is listed as 'Unknown' on the incident report. 'Not Validated' refers to records that were entered in with an invalid addresses.

Juvenile Victims

METROPOLITAN POLICE DEPARTMENT
of Nashville and Davidson County

Aggregated by precinct (incident location). Based on date when each incident was reported.

		Rolling 2 Weeks				Rolling 8 Weeks				YTD				Rolling 104 Weeks			
		Prior Week	Last Week	Change	Percent Change	Prior 4 Weeks	Last 4 Weeks	Change	Percent Change	Prior YTD	Current YTD	Change	Percent Change	Prior 52 Weeks	Last 52 Weeks	Change	Percent Change
West	Part I-Violent	0	0	0	NaN	5	6	1	20.0 %	8	14	6	75.0 %	79	67	-12	-15.2 %
	Part I-Property	1	1	0	0.0 %	4	3	-1	-25.0 %	3	8	5	166.7 %	31	48	17	54.8 %
	Part II	2	7	5	250.0 %	22	23	1	4.5 %	69	74	5	7.2 %	267	257	-10	-3.7 %
	Subtotal	**3**	**8**	**5**	**166.7 %**	**31**	**32**	**1**	**3.2 %**	**80**	**96**	**16**	**20.0 %**	**377**	**372**	**-5**	**-1.3 %**
East	Part I-Violent	2	1	-1	-50.0 %	13	12	-1	-7.7 %	60	44	-16	-26.7 %	192	143	-49	-25.5 %
	Part I-Property	2	2	0	0.0 %	7	11	4	57.1 %	32	23	-9	-28.1 %	101	93	-8	-7.9 %
	Part II	10	14	4	40.0 %	46	42	-4	-8.7 %	130	126	-4	-3.1 %	629	555	-74	-11.8 %
	Subtotal	**14**	**17**	**3**	**21.4 %**	**66**	**65**	**-1**	**-1.5 %**	**222**	**193**	**-29**	**-13.1 %**	**922**	**791**	**-131**	**-14.2 %**
South	Part I-Violent	4	4	0	0.0 %	18	22	4	22.2 %	43	79	36	83.7 %	192	236	44	22.9 %
	Part I-Property	5	4	-1	-20.0 %	3	16	13	433.3 %	27	32	5	18.5 %	126	120	-6	-4.8 %
	Part II	12	17	5	41.7 %	63	58	-5	-7.9 %	174	176	2	1.1 %	688	634	-54	-7.8 %
	Subtotal	**21**	**25**	**4**	**19.0 %**	**84**	**96**	**12**	**14.3 %**	**244**	**287**	**43**	**17.6 %**	**1,006**	**990**	**-16**	**-1.6 %**
Central	Part I-Violent	0	1	1	Infinity	7	4	-3	-42.9 %	7	14	7	100.0 %	30	35	5	16.7 %
	Part I-Property	0	0	0	NaN	1	1	0	0.0 %	9	4	-5	-55.6 %	24	18	-6	-25.0 %
	Part II	2	2	0	0.0 %	5	7	2	40.0 %	23	30	7	30.4 %	72	112	40	55.6 %
	Subtotal	**2**	**3**	**1**	**50.0 %**	**13**	**12**	**-1**	**-7.7 %**	**39**	**48**	**9**	**23.1 %**	**126**	**165**	**39**	**31.0 %**
Hermitage	Part I-Violent	0	0	0	NaN	23	4	-19	-82.6 %	40	36	-4	-10.0 %	183	139	-44	-24.0 %
	Part I-Property	1	4	3	300.0 %	11	9	-2	-18.2 %	33	34	1	3.0 %	141	122	-19	-13.5 %
	Part II	15	14	-1	-6.7 %	54	40	-14	-25.9 %	160	152	-8	-5.0 %	671	574	-97	-14.5 %
	Subtotal	**16**	**18**	**2**	**12.5 %**	**88**	**53**	**-35**	**-39.8 %**	**233**	**222**	**-11**	**-4.7 %**	**995**	**835**	**-160**	**-16.1 %**
North	Part I-Violent	3	7	4	133.3 %	27	16	-11	-40.7 %	50	60	10	20.0 %	211	228	17	8.1 %
	Part I-Property	0	1	1	Infinity	7	4	-3	-42.9 %	5	13	8	160.0 %	42	63	21	50.0 %
	Part II	5	16	11	220.0 %	39	31	-8	-20.5 %	139	121	-18	-12.9 %	539	430	-109	-20.2 %
	Subtotal	**8**	**24**	**16**	**200.0 %**	**73**	**51**	**-22**	**-30.1 %**	**194**	**194**	**0**	**0.0 %**	**792**	**721**	**-71**	**-9.0 %**
Madison	Part I-Violent	1	1	0	0.0 %	7	9	2	28.6 %	37	37	0	0.0 %	146	164	18	12.3 %
	Part I-Property	0	1	1	Infinity	4	2	-2	-50.0 %	11	8	-3	-27.3 %	55	42	-13	-23.6 %
	Part II	3	12	9	300.0 %	43	35	-8	-18.6 %	120	132	12	10.0 %	424	461	37	8.7 %
	Subtotal	**4**	**14**	**10**	**250.0 %**	**54**	**46**	**-8**	**-14.8 %**	**168**	**177**	**9**	**5.4 %**	**625**	**667**	**42**	**6.7 %**
Midtown Hills	Part I-Violent	3	3	0	0.0 %	8	7	-1	-12.5 %	19	25	6	31.6 %	61	89	28	45.9 %
	Part I-Property	3	1	-2	-66.7 %	1	7	6	600.0 %	21	10	-11	-52.4 %	92	63	-29	-31.5 %
	Part II	7	8	1	14.3 %	28	23	-5	-17.9 %	77	76	-1	-1.3 %	311	296	-15	-4.8 %
	Subtotal	**13**	**12**	**-1**	**-7.7 %**	**37**	**37**	**0**	**0.0 %**	**117**	**111**	**-6**	**-5.1 %**	**464**	**448**	**-16**	**-3.4 %**
County*	Part I-Violent	13	17	4	30.8 %	108	80	-28	-25.9 %	264	309	45	17.0 %	1,094	1,101	7	0.6 %
	Part I-Property	12	14	2	16.7 %	38	53	15	39.5 %	141	132	-9	-6.4 %	612	569	-43	-7.0 %
	Part II	56	90	34	60.7 %	300	259	-41	-13.7 %	892	887	-5	-0.6 %	3,601	3,319	-282	-7.8 %
	Total	**81**	**121**	**40**	**49.4 %**	**446**	**392**	**-54**	**-12.1 %**	**1,297**	**1,328**	**31**	**2.4 %**	**5,307**	**4,989**	**-318**	**-6.0 %**

Information summarized for CompStat week ending 04/09/2016.

Sourced from MNPD ARMS on 4/13/2016 8:35:55 AM. The figures above were sourced from incident reports using NIBRS definitions and reporting guidelines, based on the date when the crime was reported. This report is intended to be a management and planning tool and does not reflect the official NIBRS counts for the department. Incidents where a location is unknown or unspecified are included in the countywide totals. 'Unknown' refers to records in which the address is listed as 'Unknown' on the incident report. 'Not Validated' refers to records that were entered in with an invalid addresses.

Efficiencies Section

CompStat Weekly Analysis is provided by the Metropolitan Nashville Police Department Crime Analysis Section. This document does not necessarily reflect official UCR counts. It is intended to be a management tool and is for law enforcement use only.

"The only man who never makes a mistake is the man who never does anything."
- Theodore Roosevelt

Begin Date: 04/03/2016
End Date: 04/09/2016
Week: 14

Self Initiated CAD

Aggregated by component of officer initiating call.

METROPOLITAN POLICE DEPARTMENT

of Nashville and Davidson County

		Rolling Two Week				Rolling Eight Week				YTD				Rolling Twenty-Four Month			
		Prior Week	Last Week	Change	Percent Change	Prior 4 Weeks	Last 4 Weeks	Change	Percent Change	Prior YTD	Current YTD	Change	Percent Change	Prior 52 Weeks	Last 52 Weeks	Change	Percent Change
West	Vehicle Stop	595	657	62	10.4 %	3,110	2,521	-589	-18.9 %	10,682	9,691	-991	-9.3 %	43,609	34,216	-9,393	-21.5 %
	Business Check	564	616	52	9.2 %	2,639	2,312	-327	-12.4 %	10,326	8,186	-2,140	-20.7 %	29,206	29,726	520	1.8 %
	All Other SI	253	315	62	24.5 %	1,471	1,089	-382	-26.0 %	5,511	4,106	-1,405	-25.5 %	20,621	14,817	-5,804	-28.1 %
	Subtotal	**1,412**	**1,588**	**176**	**12.5 %**	**7,220**	**5,922**	**-1,298**	**-18.0 %**	**26,519**	**21,983**	**-4,536**	**-17.1 %**	**93,436**	**78,759**	**-14,677**	**-15.7 %**
East	Vehicle Stop	630	632	2	0.3 %	2,622	2,626	4	0.2 %	11,243	10,141	-1,102	-9.8 %	45,017	38,241	-6,776	-15.1 %
	Business Check	301	252	-49	-16.3 %	1,194	1,044	-150	-12.6 %	4,059	4,520	461	11.4 %	13,319	13,828	509	3.8 %
	All Other SI	279	330	51	18.3 %	1,191	1,221	30	2.5 %	4,337	4,512	175	4.0 %	16,824	16,084	-740	-4.4 %
	Subtotal	**1,210**	**1,214**	**4**	**0.3 %**	**5,007**	**4,891**	**-116**	**-2.3 %**	**19,639**	**19,173**	**-466**	**-2.4 %**	**75,160**	**68,153**	**-7,007**	**-9.3 %**
South	Vehicle Stop	791	953	162	20.5 %	3,198	3,627	429	13.4 %	13,641	12,897	-744	-5.5 %	54,129	44,077	-10,052	-18.6 %
	Business Check	351	370	19	5.4 %	1,529	1,491	-38	-2.5 %	5,452	6,045	593	10.9 %	20,744	15,866	-4,878	-23.5 %
	All Other SI	281	331	50	17.8 %	1,164	1,153	-11	-0.9 %	4,490	4,443	-47	-1.0 %	14,851	14,036	-815	-5.5 %
	Subtotal	**1,423**	**1,654**	**231**	**16.2 %**	**5,891**	**6,271**	**380**	**6.5 %**	**23,583**	**23,385**	**-198**	**-0.8 %**	**89,724**	**73,979**	**-15,745**	**-17.5 %**
Central	Vehicle Stop	542	461	-81	-14.9 %	2,407	2,264	-143	-5.9 %	11,412	7,952	-3,460	-30.3 %	39,972	32,414	-7,558	-18.9 %
	Business Check	489	448	-41	-8.4 %	1,856	1,814	-42	-2.3 %	5,832	6,831	999	17.1 %	20,809	19,002	-1,807	-8.7 %
	All Other SI	356	366	10	2.8 %	1,383	1,457	74	5.4 %	5,496	5,200	-296	-5.4 %	20,774	20,205	-569	-2.7 %
	Subtotal	**1,387**	**1,275**	**-112**	**-8.1 %**	**5,646**	**5,535**	**-111**	**-2.0 %**	**22,740**	**19,983**	**-2,757**	**-12.1 %**	**81,555**	**71,621**	**-9,934**	**-12.2 %**
Hermitage	Vehicle Stop	1,143	1,060	-83	-7.3 %	4,320	4,292	-28	-0.6 %	15,604	15,870	266	1.7 %	59,289	51,796	-7,493	-12.6 %
	Business Check	596	542	-54	-9.1 %	2,401	2,131	-270	-11.2 %	9,748	8,752	-996	-10.2 %	36,190	27,915	-8,275	-22.9 %
	All Other SI	369	384	15	4.1 %	1,663	1,577	-86	-5.2 %	4,973	6,118	1,145	23.0 %	19,645	20,266	621	3.2 %
	Subtotal	**2,108**	**1,986**	**-122**	**-5.8 %**	**8,384**	**8,000**	**-384**	**-4.6 %**	**30,325**	**30,740**	**415**	**1.4 %**	**115,124**	**99,977**	**-15,147**	**-13.2 %**
North	Vehicle Stop	410	358	-52	-12.7 %	1,860	1,639	-221	-11.9 %	7,860	6,956	-904	-11.5 %	29,672	22,578	-7,094	-23.9 %
	Business Check	471	394	-77	-16.3 %	1,646	1,711	65	3.9 %	6,750	6,213	-537	-8.0 %	23,560	18,351	-5,209	-22.1 %
	All Other SI	292	284	-8	-2.7 %	1,135	1,146	11	1.0 %	4,452	4,269	-183	-4.1 %	17,447	15,952	-1,495	-8.6 %
	Subtotal	**1,173**	**1,036**	**-137**	**-11.7 %**	**4,641**	**4,496**	**-145**	**-3.1 %**	**19,062**	**17,438**	**-1,624**	**-8.5 %**	**70,679**	**56,881**	**-13,798**	**-19.5 %**
Madison	Vehicle Stop	463	412	-51	-11.0 %	1,625	1,601	-24	-1.5 %	7,647	6,220	-1,427	-18.7 %	27,386	22,239	-5,147	-18.8 %
	Business Check	661	559	-102	-15.4 %	2,885	2,486	-399	-13.8 %	10,341	9,714	-627	-6.1 %	33,825	37,082	3,257	9.6 %
	All Other SI	250	189	-61	-24.4 %	906	942	36	4.0 %	3,745	3,450	-295	-7.9 %	14,188	13,239	-949	-6.7 %
	Subtotal	**1,374**	**1,160**	**-214**	**-15.6 %**	**5,416**	**5,029**	**-387**	**-7.1 %**	**21,733**	**19,384**	**-2,349**	**-10.8 %**	**75,399**	**72,560**	**-2,839**	**-3.8 %**
Midtown Hills	Vehicle Stop	583	593	10	1.7 %	2,543	2,499	-44	-1.7 %	12,435	9,980	-2,455	-19.7 %	32,175	40,730	8,555	26.6 %
	Business Check	442	386	-56	-12.7 %	1,867	1,651	-216	-11.6 %	7,724	7,279	-445	-5.8 %	18,164	26,994	8,830	48.6 %
	All Other SI	391	432	41	10.5 %	1,704	1,640	-64	-3.8 %	5,353	6,192	839	15.7 %	13,419	22,109	8,690	64.8 %
	Subtotal	**1,416**	**1,411**	**-5**	**-0.4 %**	**6,114**	**5,790**	**-324**	**-5.3 %**	**25,512**	**23,451**	**-2,061**	**-8.1 %**	**63,758**	**89,833**	**26,075**	**40.9 %**
County*	Vehicle Stop	5,534	5,551	17	0.3 %	23,094	22,627	-467	-2.0 %	97,329	85,108	-12,221	-12.6 %	353,416	305,764	-47,652	-13.5 %
	Business Check	3,980	3,653	-327	-8.2 %	16,520	14,999	-1,521	-9.2 %	62,063	59,162	-2,901	-4.7 %	201,913	194,697	-7,216	-3.6 %
	All Other SI	3,185	3,447	262	8.2 %	13,733	13,293	-440	-3.2 %	49,509	48,845	-664	-1.3 %	176,546	176,360	-186	-0.1 %
	Total	**12,699**	**12,651**	**-48**	**-0.4 %**	**53,347**	**50,919**	**-2,428**	**-4.6 %**	**208,901**	**193,115**	**-15,786**	**-7.6 %**	**731,875**	**676,821**	**-55,054**	**-7.5 %**

Information summarized for CompStat week ending 4/9/2016.

* Countywide totals include CFS with unknown locations. Sourced from MNPD ARMS on 4/13/2016 8:35:55 AM. 'Vehicle Stops' refer to 10-93 calls. 'Business Checks' refer to 10-96 calls. Only includes calls initiated by an officer (call type 2 or 3). Excludes CFS with a disposition code of 6 or 11.

Dispatched Calls for Service

Aggregated by component of officer responding to call.

METROPOLITAN POLICE DEPARTMENT

of Nashville and Davidson County

		Rolling 2 Weeks				Rolling 8 Weeks				YTD				Rolling 104 Weeks			
		Prior Week	Last Week	Change	Percent Change	Prior 4 Weeks	Last 4 Weeks	Change	Percent Change	Prior YTD	Current YTD	Change	Percent Change	Prior 52 Weeks	Last 52 Weeks	Change	Percent Change
West	Part I	136	125	-11	-8.1 %	419	507	88	21.0 %	1,239	1,676	437	35.3 %	6,959	5,882	-1,077	-15.5 %
	Vehicle Crash	47	65	18	38.3 %	212	232	20	9.4 %	690	803	113	16.4 %	3,467	2,801	-666	-19.2 %
	All Other CFS	228	238	10	4.4 %	861	884	23	2.7 %	2,873	3,030	157	5.5 %	14,317	11,628	-2,689	-18.8 %
	Subtotal	**411**	**428**	**17**	**4.1 %**	**1,492**	**1,623**	**131**	**8.8 %**	**4,802**	**5,509**	**707**	**14.7 %**	**24,743**	**20,311**	**-4,432**	**-17.9 %**
East	Part I	126	145	19	15.1 %	438	520	82	18.7 %	1,352	1,593	241	17.8 %	5,478	5,919	441	8.1 %
	Vehicle Crash	34	66	32	94.1 %	147	166	19	12.9 %	502	529	27	5.4 %	1,798	2,020	222	12.3 %
	All Other CFS	354	292	-62	-17.5 %	1,058	1,193	135	12.8 %	3,856	3,904	48	1.2 %	14,475	15,199	724	5.0 %
	Subtotal	**514**	**503**	**-11**	**-2.1 %**	**1,643**	**1,879**	**236**	**14.4 %**	**5,710**	**6,026**	**316**	**5.5 %**	**21,751**	**23,138**	**1,387**	**6.4 %**
South	Part I	194	185	-9	-4.6 %	699	743	44	6.3 %	2,348	2,555	207	8.8 %	9,935	9,746	-189	-1.9 %
	Vehicle Crash	121	92	-29	-24.0 %	423	440	17	4.0 %	1,312	1,513	201	15.3 %	5,112	5,427	315	6.2 %
	All Other CFS	442	462	20	4.5 %	1,878	1,734	-144	-7.7 %	5,426	6,133	707	13.0 %	22,974	22,992	18	0.1 %
	Subtotal	**757**	**739**	**-18**	**-2.4 %**	**3,000**	**2,917**	**-83**	**-2.8 %**	**9,086**	**10,201**	**1,115**	**12.3 %**	**38,021**	**38,165**	**144**	**0.4 %**
Central	Part I	61	63	2	3.3 %	233	254	21	9.0 %	667	807	140	21.0 %	2,907	3,127	220	7.6 %
	Vehicle Crash	42	61	19	45.2 %	188	197	9	4.8 %	464	612	148	31.9 %	1,769	2,092	323	18.3 %
	All Other CFS	168	179	11	6.5 %	743	700	-43	-5.8 %	2,213	2,560	347	15.7 %	8,648	9,826	1,178	13.6 %
	Subtotal	**271**	**303**	**32**	**11.8 %**	**1,164**	**1,151**	**-13**	**-1.1 %**	**3,344**	**3,979**	**635**	**19.0 %**	**13,324**	**15,045**	**1,721**	**12.9 %**
Hermitage	Part I	164	161	-3	-1.8 %	598	620	22	3.7 %	1,760	2,105	345	19.6 %	8,277	8,025	-252	-3.0 %
	Vehicle Crash	85	75	-10	-11.8 %	319	339	20	6.3 %	1,014	1,129	115	11.3 %	3,994	4,275	281	7.0 %
	All Other CFS	406	366	-40	-9.9 %	1,523	1,596	73	4.8 %	5,308	5,538	230	4.3 %	21,593	21,416	-177	-0.8 %
	Subtotal	**655**	**602**	**-53**	**-8.1 %**	**2,440**	**2,555**	**115**	**4.7 %**	**8,082**	**8,772**	**690**	**8.5 %**	**33,864**	**33,716**	**-148**	**-0.4 %**
North	Part I	100	128	28	28.0 %	431	464	33	7.7 %	1,454	1,592	138	9.5 %	5,806	6,142	336	5.8 %
	Vehicle Crash	56	54	-2	-3.6 %	214	217	3	1.4 %	635	702	67	10.6 %	2,025	2,491	466	23.0 %
	All Other CFS	316	360	44	13.9 %	1,267	1,304	37	2.9 %	3,966	4,447	481	12.1 %	14,259	16,630	2,371	16.6 %
	Subtotal	**472**	**542**	**70**	**14.8 %**	**1,912**	**1,985**	**73**	**3.8 %**	**6,055**	**6,741**	**686**	**11.3 %**	**22,090**	**25,263**	**3,173**	**14.4 %**
Madison	Part I	105	90	-15	-14.3 %	368	389	21	5.7 %	1,195	1,354	159	13.3 %	4,953	5,165	212	4.3 %
	Vehicle Crash	49	49	0	0.0 %	185	169	-16	-8.6 %	572	607	35	6.1 %	2,024	2,375	351	17.3 %
	All Other CFS	212	248	36	17.0 %	932	930	-2	-0.2 %	3,357	3,391	34	1.0 %	12,889	13,236	347	2.7 %
	Subtotal	**366**	**387**	**21**	**5.7 %**	**1,485**	**1,488**	**3**	**0.2 %**	**5,124**	**5,352**	**228**	**4.4 %**	**19,866**	**20,776**	**910**	**4.6 %**
Midtown Hills	Part I	154	140	-14	-9.1 %	535	608	73	13.6 %	1,767	1,915	148	8.4 %	4,684	7,507	2,823	60.3 %
	Vehicle Crash	101	101	0	0.0 %	401	396	-5	-1.2 %	1,289	1,408	119	9.2 %	3,218	5,277	2,059	64.0 %
	All Other CFS	315	291	-24	-7.6 %	1,286	1,218	-68	-5.3 %	4,120	4,284	164	4.0 %	9,935	15,842	5,907	59.5 %
	Subtotal	**570**	**532**	**-38**	**-6.7 %**	**2,222**	**2,222**	**0**	**0.0 %**	**7,176**	**7,607**	**431**	**6.0 %**	**17,837**	**28,626**	**10,789**	**60.5 %**
County*	Part I	1,109	1,098	-11	-1.0 %	4,008	4,385	377	9.4 %	13,522	14,598	1,076	8.0 %	54,159	57,697	3,538	6.5 %
	Vehicle Crash	545	581	36	6.6 %	2,147	2,218	71	3.3 %	6,688	7,502	814	12.2 %	23,955	27,539	3,584	15.0 %
	All Other CFS	2,545	2,564	19	0.7 %	10,075	10,045	-30	-0.3 %	34,291	35,196	905	2.6 %	127,578	137,111	9,533	7.5 %
	Total	**4,199**	**4,243**	**44**	**1.0 %**	**16,230**	**16,648**	**418**	**2.6 %**	**54,501**	**57,296**	**2,795**	**5.1 %**	**205,692**	**222,347**	**16,655**	**8.1 %**

Information summarized for CompStat week ending 4/9/2016.

* Countywide totals include CFS with unknown locations. 'Part I CFS' refer to dispatched CAD calls with a ten code of 50, 51, 52, 53, 54, 57, 70, 71, 72, 67, or 1000. 'Vehicle Crash CFS' refer to dispatched CAD calls with a ten code of 45 or 46. Only includes calls initiated by the citizenry (call type 0 or 1). Report only includes CFS with ten codes 10 through 89 and all thousand codes. Excludes CFS with a disposition code of 6 or 11.

Vehicle Stop Analysis (Form 252)

Aggregated by component of officer making stop.

METROPOLITAN POLICE DEPARTMENT

of Nashville and Davidson County

		Rolling Two Week				Rolling Eight Week				YTD				Rolling Twenty-Four Month			
		Prior Week	Last Week	Change	% Change	Prior 4 Weeks	Last 4 Weeks	Change	% Change	Prior YTD	YTD	Change	% Change	Prior 52 Weeks	Last 52 Weeks	Change	% Change
West	Vehicle Stops	762	741	-21	-2.8%	3,808	3,040	-768	-20.2%	12,340	11,577	-763	-6.2%	48,457	41,331	-7,126	-14.7%
	Warnings Issued	77.7 %	84.2 %	6.5 %		82.4 %	80.8 %	-1.5 %		84.6 %	83.2 %	-1.4 %		84.0 %	84.3 %	0.3 %	
	Arrests Made	32	34	2	6.3%	173	145	-28	-16.2%	727	530	-197	-27.1%	2,694	2,016	-678	-25.2%
East	Vehicle Stops	655	655	0	0.0%	2,804	2,693	-111	-4.0%	10,828	10,681	-147	-1.4%	46,088	38,527	-7,561	-16.4%
	Warnings Issued	80.5 %	83.8 %	3.4 %		83.5 %	82.7 %	-0.8 %		86.4 %	83.5 %	-2.9 %		86.3 %	84.6 %	-1.7 %	
	Arrests Made	89	75	-14	-15.7%	261	301	40	15.3%	1,118	1,070	-48	-4.3%	4,085	3,727	-358	-8.8%
South	Vehicle Stops	920	1,037	117	12.7%	3,547	3,982	435	12.3%	14,899	14,491	-408	-2.7%	61,566	50,492	-11,074	-18.0%
	Warnings Issued	85.1 %	87.5 %	2.4 %		89.5 %	87.6 %	-1.9 %		87.5 %	88.2 %	0.6 %		87.0 %	87.1 %	0.1 %	
	Arrests Made	60	70	10	16.7%	199	247	48	24.1%	729	853	124	17.0%	3,060	2,693	-367	-12.0%
Central	Vehicle Stops	513	471	-42	-8.2%	2,464	2,302	-162	-6.6%	11,738	8,148	-3,590	-30.6%	42,542	33,235	-9,307	-21.9%
	Warnings Issued	71.9 %	65.8 %	-6.1 %		65.1 %	62.3 %	-2.8 %		74.2 %	66.7 %	-7.5 %		69.6 %	69.9 %	0.4 %	
	Arrests Made	32	37	5	15.6%	188	170	-18	-9.6%	827	636	-191	-23.1%	2,383	2,140	-243	-10.2%
Hermitage	Vehicle Stops	1,109	1,030	-79	-7.1%	4,104	4,134	30	0.7%	15,530	15,167	-363	-2.3%	58,324	50,465	-7,859	-13.5%
	Warnings Issued	83.3 %	85.2 %	1.9 %		86.8 %	84.3 %	-2.5 %		84.1 %	85.7 %	1.6 %		82.9 %	85.4 %	2.5 %	
	Arrests Made	104	86	-18	-17.3%	371	363	-8	-2.2%	1,307	1,274	-33	-2.5%	4,402	3,861	-541	-12.3%
North	Vehicle Stops	417	374	-43	-10.3%	2,019	1,715	-304	-15.1%	8,161	7,355	-806	-9.9%	31,016	24,983	-6,033	-19.5%
	Warnings Issued	75.3 %	75.7 %	0.4 %		76.2 %	74.5 %	-1.7 %		81.7 %	77.0 %	-4.8 %		79.6 %	78.6 %	-1.0 %	
	Arrests Made	46	30	-16	-34.8%	177	186	9	5.1%	689	704	15	2.2%	2,628	2,082	-546	-20.8%
Madison	Vehicle Stops	442	384	-58	-13.1%	1,618	1,525	-93	-5.7%	7,995	6,070	-1,925	-24.1%	28,412	22,453	-5,959	-21.0%
	Warnings Issued	77.4 %	78.9 %	1.5 %		77.3 %	76.7 %	-0.5 %		79.6 %	77.4 %	-2.2 %		78.8 %	77.2 %	-1.6 %	
	Arrests Made	64	62	-2	-3.1%	240	220	-20	-8.3%	909	849	-60	-6.6%	3,295	2,889	-406	-12.3%
Midtown Hills	Vehicle Stops	680	607	-73	-10.7%	2,803	2,760	-43	-1.5%	12,407	10,841	-1,566	-12.6%	32,626	43,535	10,909	33.4%
	Warnings Issued	85.3 %	79.6 %	-5.7 %		82.6 %	82.4 %	-0.2 %		80.9 %	84.3 %	3.4 %		82.6 %	82.1 %	-0.5 %	
	Arrests Made	48	54	6	12.5%	214	200	-14	-6.5%	939	796	-143	-15.2%	2,220	3,229	1,009	45.5%
SOD	Vehicle Stops	759	853	94	12.4%	2,578	2,958	380	14.7%	9,536	9,080	-456	-4.8%	33,604	30,699	-2,905	-8.6%
	Warnings Issued	53.4 %	38.7 %	-14.7 %		38.1 %	42.0 %	4.0 %		51.1 %	38.5 %	-12.6 %		47.5 %	38.1 %	-9.4 %	
	Arrests Made	25	34	9	36.0%	104	111	7	6.7%	335	387	52	15.5%	1,147	1,175	28	2.4%
Other	Vehicle Stops	192	103	-89	-46.4%	659	541	-118	-17.9%	3,126	2,224	-902	-28.9%	10,531	8,910	-1,621	-15.4%
	Warnings Issued	95.8 %	90.3 %	-5.5 %		92.1 %	93.3 %	1.2 %		93.3 %	92.3 %	-1.0 %		92.2 %	93.0 %	0.8 %	
	Arrests Made	6	10	4	66.7%	46	31	-15	-32.6%	179	144	-35	-19.6%	659	505	-154	-23.4%
Total	Vehicle Stops	6,449	6,255	-194	-3.0%	26,404	25,650	-754	-2.9%	106,560	95,634	-10,926	-10.3%	393,166	344,630	-48,536	-12.3%
	Warnings Issued	77.8 %	76.1 %	-1.7 %		77.7 %	76.3 %	-1.4 %		80.2 %	78.2 %	-2.0 %		79.3 %	78.5 %	-0.8 %	
	Arrests Made	506	492	-14	-2.8%	1,973	1,974	1	0.1%	7,759	7,243	-516	-6.7%	26,573	24,317	-2,256	-8.5%

Information summarized for CompStat week ending 04/09/2016.

Sourced from MNPD ARMS on 4/13/2016 8:35:55 AM. The figures above were sourced from MNPD's Vehicle Stop (Form 252) Database. Vehicle stop totals count all reports electronically entered via AFR. Hardcopy reports not entered into ARMS will affect accuracy of totals. This report is intended to be a management and planning tool and does not reflect the official vehicle stop counts for the department.

Field Interview Report (Form 114)

Aggregated by component of officer conducting interview.

METROPOLITAN POLICE DEPARTMENT
of Nashville and Davidson County

		Rolling Two Week				Rolling Eight Week				YTD				Rolling Twenty-Four Month			
		Prior Week	Last Week	Change	% Change	Prior 4 Weeks	Last 4 Weeks	Change	% Change	Prior YTD	YTD	Change	% Change	Prior 52 Weeks	Last 52 Weeks	Change	% Change
West	Field Interview	59	54	-5	-8.5%	201	203	2	1.0%	550	719	169	30.7%	2,405	2,104	-301	-12.5%
	Arrest Made	12	12	0	0.0%	67	40	-27	-40.3%	129	185	56	43.4%	570	507	-63	-11.1%
East	Field Interview	55	34	-21	-38.2%	188	193	5	2.7%	662	719	57	8.6%	3,069	3,462	393	12.8%
	Arrest Made	7	7	0	0.0%	37	24	-13	-35.1%	129	149	20	15.5%	488	698	210	43.0%
South	Field Interview	59	62	3	5.1%	179	212	33	18.4%	713	782	69	9.7%	2,883	2,581	-302	-10.5%
	Arrest Made	10	10	0	0.0%	24	33	9	37.5%	118	114	-4	-3.4%	483	408	-75	-15.5%
Central	Field Interview	40	43	3	7.5%	146	170	24	16.4%	434	616	182	41.9%	1,880	2,437	557	29.6%
	Arrest Made	6	9	3	50.0%	32	41	9	28.1%	116	122	6	5.2%	340	485	145	42.6%
Hermitage	Field Interview	76	70	-6	-7.9%	319	286	-33	-10.3%	955	1,113	158	16.5%	3,559	3,574	15	0.4%
	Arrest Made	12	11	-1	-8.3%	62	49	-13	-21.0%	158	222	64	40.5%	650	649	-1	-0.2%
North	Field Interview	25	34	9	36.0%	133	142	9	6.8%	429	491	62	14.5%	1,628	1,373	-255	-15.7%
	Arrest Made	5	9	4	80.0%	26	29	3	11.5%	65	99	34	52.3%	240	234	-6	-2.5%
Madison	Field Interview	30	26	-4	-13.3%	134	135	1	0.7%	860	450	-410	-47.7%	3,065	1,747	-1,318	-43.0%
	Arrest Made	7	11	4	57.1%	44	61	17	38.6%	433	173	-260	-60.0%	1,383	714	-669	-48.4%
Midtown	Field Interview	38	59	21	55.3%	165	174	9	5.5%	637	582	-55	-8.6%	1,965	2,547	582	29.6%
Hills	Arrest Made	7	2	-5	-71.4%	42	27	-15	-35.7%	130	124	-6	-4.6%	366	555	189	51.6%
SID	Field Interview	11	4	-7	-63.6%	20	21	1	5.0%	114	89	-25	-21.9%	237	290	53	22.4%
	Arrest Made	6	2	-4	-66.7%	13	12	-1	-7.7%	31	49	18	58.1%	74	134	60	81.1%
SOD	Field Interview	0	0	0	-	1	1	0	0.0%	7	3	-4	-57.1%	28	14	-14	-50.0%
	Arrest Made	0	0	0	-	0	0	0	-	0	0	0	-	2	1	-1	-50.0%
Other	Field Interview	2	2	0	0.0%	19	11	-8	-42.1%	48	53	5	10.4%	172	187	15	8.7%
	Arrest Made	2	0	-2	-100.0%	8	6	-2	-25.0%	17	25	8	47.1%	42	77	35	83.3%
County	Field Interview	395	388	-7	-1.8%	1,505	1,548	43	2.9%	5,409	5,617	208	3.8%	20,891	20,316	-575	-2.8%
	Arrest Made	74	73	-1	-1.4%	355	322	-33	-9.3%	1,326	1,262	-64	-4.8%	4,638	4,462	-176	-3.8%

Information summarized for CompStat week ending 04/09/2016.

Sourced from MNPD ARMS on 4/13/2016 8:35:55 AM. The numbers above are sourced from MNPD's Field Interview (Form 114) Database. This report includes all FI types (field interviews, terry stops, and homeless welfare checks). "Arrest Made" indicates that an individual in the FI database was also arrested. For an arrest to be counted, the Form 114 complaint number must match a Form 106 Arrest Report, Form 106A State Misdemeanor Citation Report, or Form 219 Juvenile Citation incident number and the master name record must match in each as well. This report is intended to be a management and planning tool and does not reflect official counts for the department.

County Efficiency Charts

METROPOLITAN POLICE DEPARTMENT
of Nashville and Davidson County

Summarized by CompStat week for past eight weeks.
Aggregated by component of officer initiating call / arresting officer.

All Self-Initiated CAD - 52wk Avg: 13,015

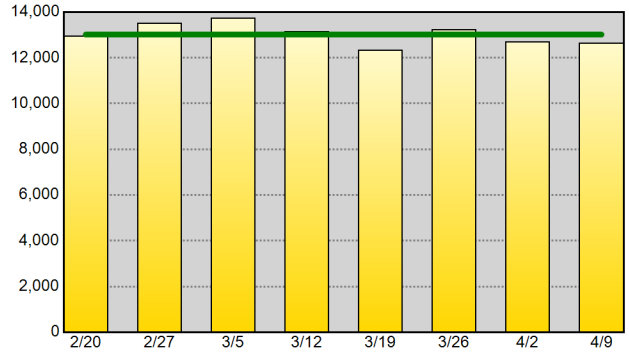

Self-Initiated Terry Stops - 52wk Avg: 356

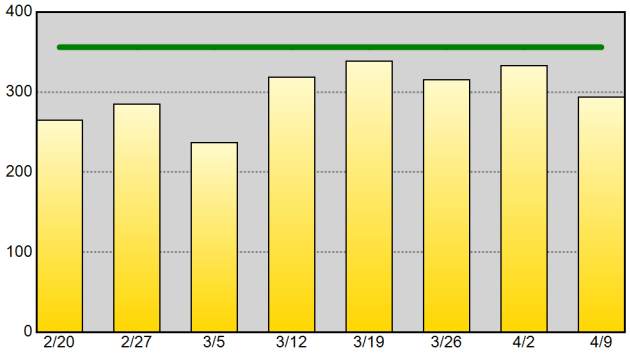

Self-Initiated Vehicle Stops (10-93) - 52wk Avg: 5,880

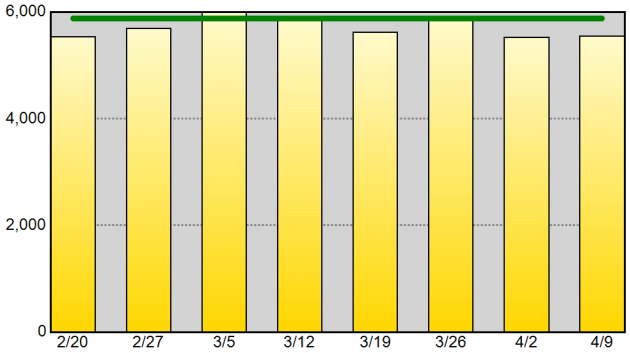

Self-Initiated Business Checks (10-96) - 52wk Avg: 3,744

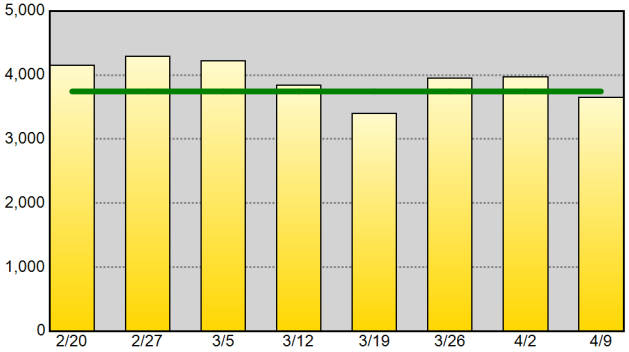

Self-Initiated Community Policing (10-15) - 52wk Avg: 1,000

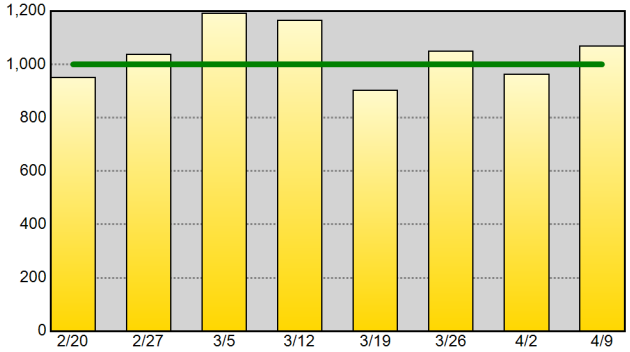

Self-Initiated Criminal Vice Activity (10-78) - 52wk Avg: 53

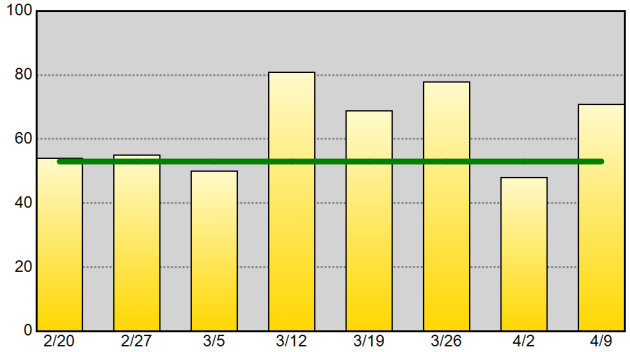

Part I Arrests - 52wk Avg: 216

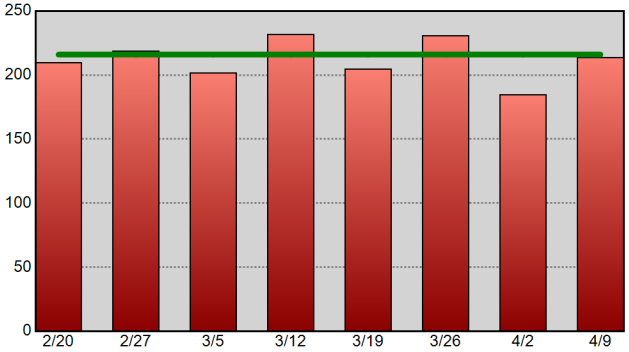

Drug-Related Arrests - 52wk Avg: 223

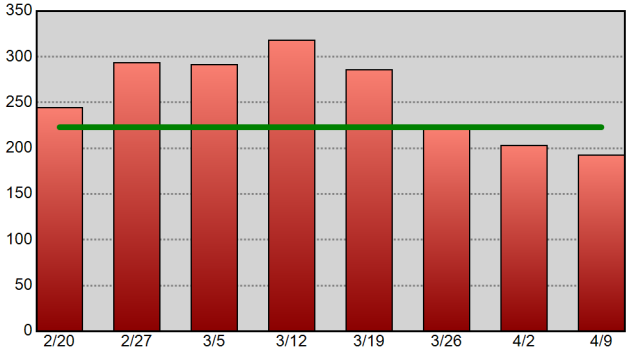

Warrants Served - 52wk Avg: 532

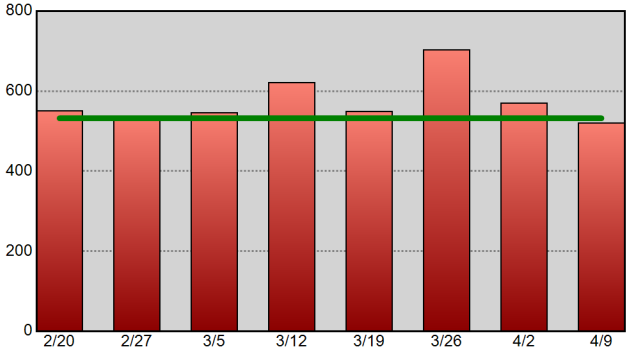

Information summarized for CompStat week ending 4/9/2016. The horizontal line on each chart represents the data set's 52-week weekly average.

Sourced from MNPD ARMS on 4/13/2016 8:35:55 AM. CAD reports only include calls initiated by an officer (call type 2 or 3). Excludes CFS with a disposition code of 6 or 11. Arrest reports do not take into account the number of charges. 1 arrest = 1 body.

West Precinct Precinct Efficiency Charts

METROPOLITAN POLICE DEPARTMENT
of Nashville and Davidson County

Summarized by CompStat week for past eight weeks.
Aggregated by component of officer initiating call / arresting officer.

All Self-Initiated CAD - 52wk Avg: 1,514

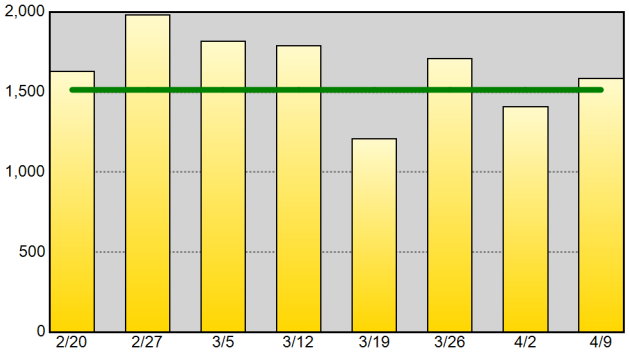

Self-Initiated Terry Stops - 52wk Avg: 24

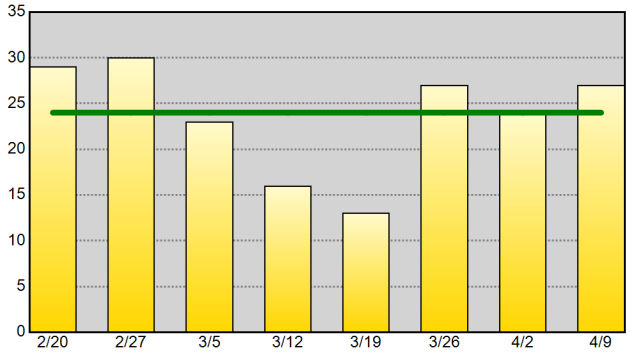

Self-Initiated Vehicle Stops (10-93) - 52wk Avg: 658

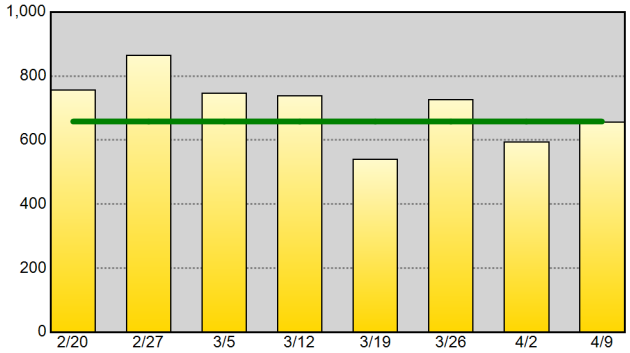

Self-Initiated Business Checks (10-96) - 52wk Avg: 571

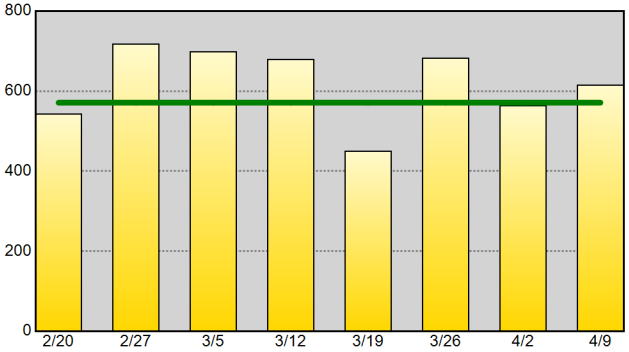

Self-Initiated Community Policing (10-15) - 52wk Avg: 156

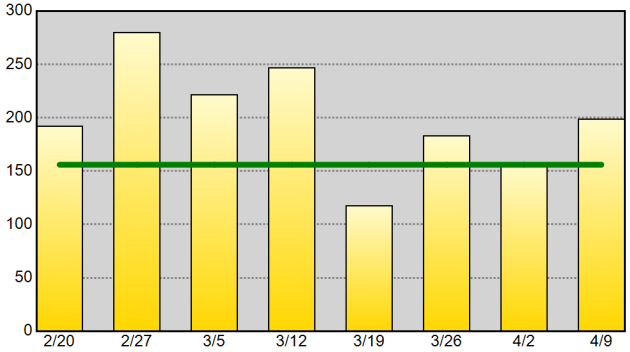

Self-Initiated Criminal Vice Activity (10-78) - 52wk Avg: 1

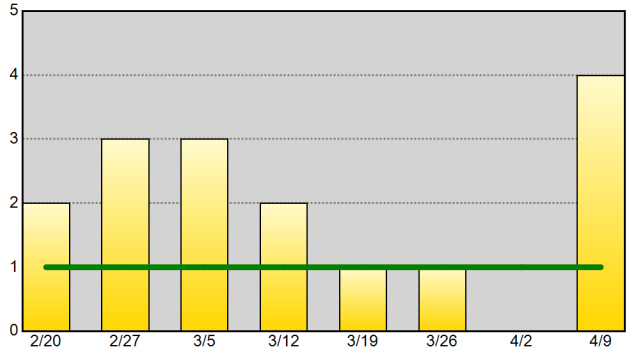

Part I Arrests - 52wk Avg: 24

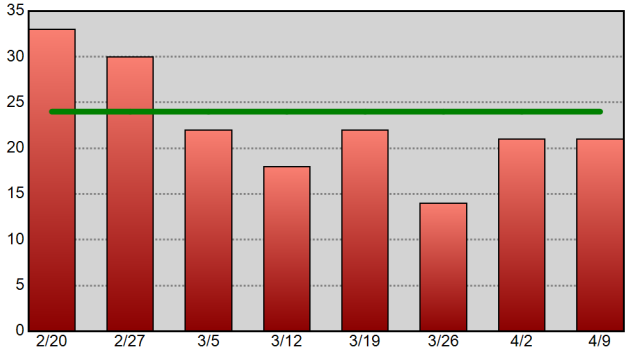

Drug-Related Arrests - 52wk Avg: 16

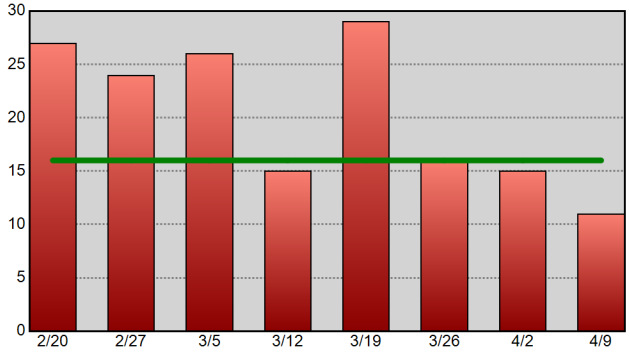

Warrants Served - 52wk Avg: 26

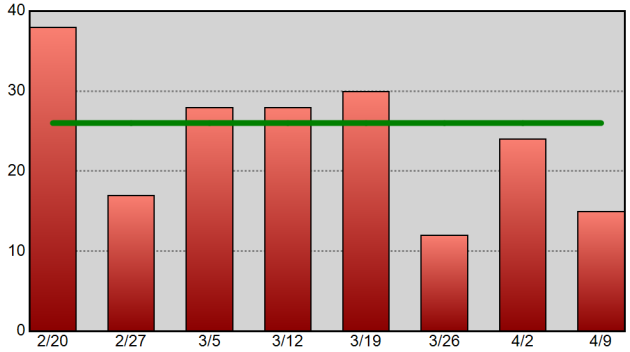

Information summarized for CompStat week ending 4/9/2016.
The horizontal line on each chart represents the data set's 52-week weekly average.

Sourced from MNPD ARMS on 4/13/2016 8:35:57 AM. CAD reports only include calls initiated by an officer (call type 2 or 3). Excludes CFS with a disposition code of 6 or 11. Arrest reports do not take into account the number of charges. 1 arrest = 1 body.

East Precinct Precinct Efficiency Charts

METROPOLITAN POLICE DEPARTMENT
of Nashville and Davidson County

Summarized by CompStat week for past eight weeks.
Aggregated by component of officer initiating call / arresting officer.

All Self-Initiated CAD - 52wk Avg: 1,310

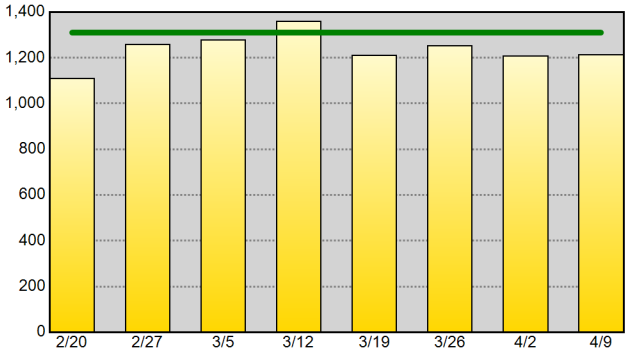

Self-Initiated Terry Stops - 52wk Avg: 53

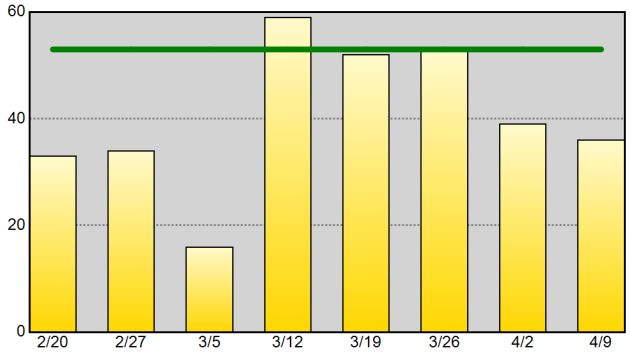

Self-Initiated Vehicle Stops (10-93) - 52wk Avg: 735

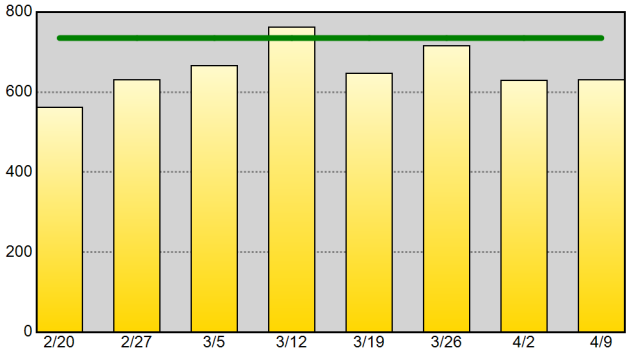

Self-Initiated Business Checks (10-96) - 52wk Avg: 265

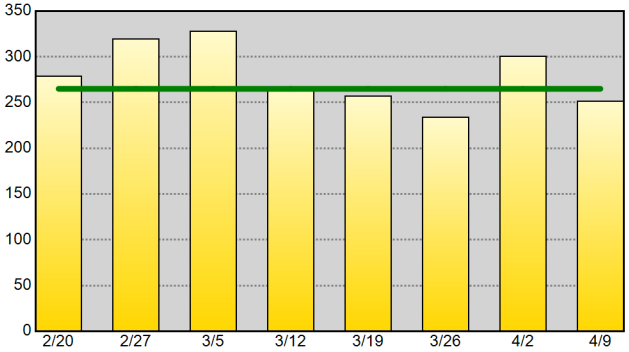

Self-Initiated Community Policing (10-15) - 52wk Avg: 53

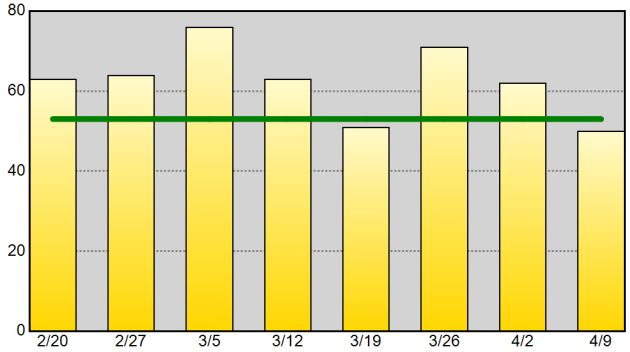

Self-Initiated Criminal Vice Activity (10-78) - 52wk Avg: 3

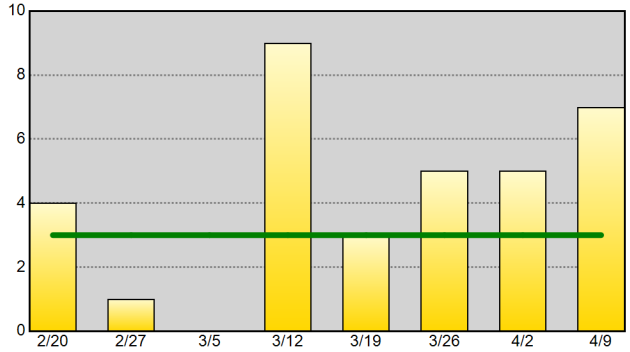

Part I Arrests - 52wk Avg: 24

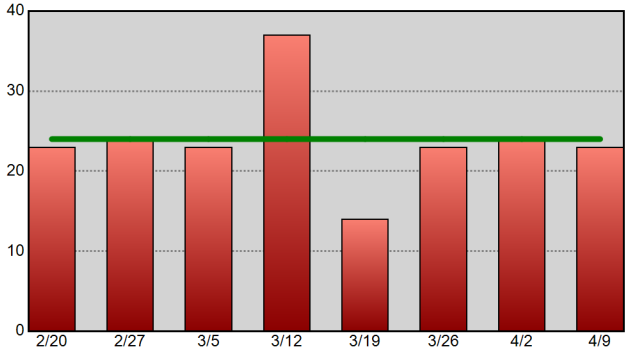

Drug-Related Arrests - 52wk Avg: 33

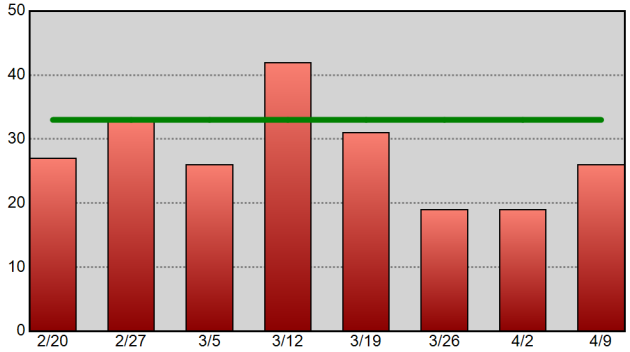

Warrants Served - 52wk Avg: 60

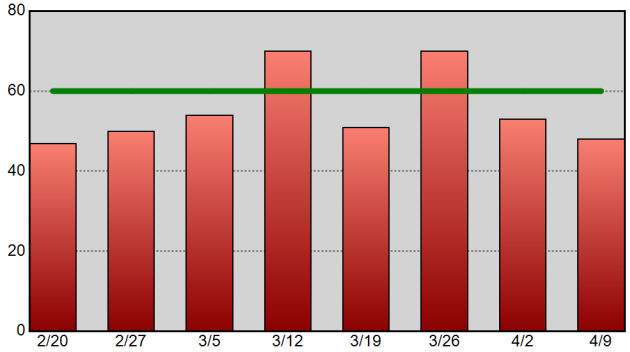

Information summarized for CompStat week ending 4/9/2016.
The horizontal line on each chart represents the data set's 52-week weekly average.

Sourced from MNPD ARMS on 4/13/2016 8:35:59 AM. CAD reports only include calls initiated by an officer (call type 2 or 3). Excludes CFS with a disposition code of 6 or 11. Arrest reports do not take into account the number of charges. 1 arrest = 1 body.

South Precinct Precinct Efficiency Charts

METROPOLITAN POLICE DEPARTMENT
of Nashville and Davidson County

Summarized by CompStat week for past eight weeks.
Aggregated by component of officer initiating call / arresting officer.

All Self-Initiated CAD - 52wk Avg: 1,422

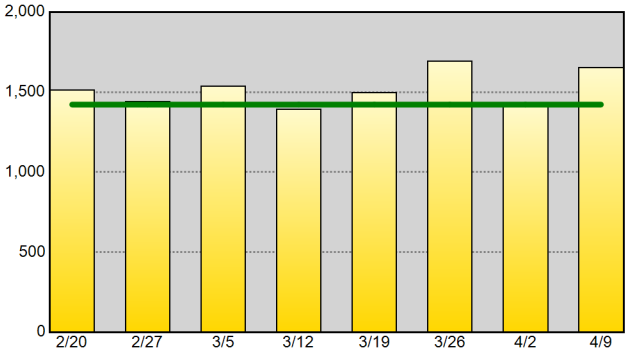

Self-Initiated Terry Stops - 52wk Avg: 24

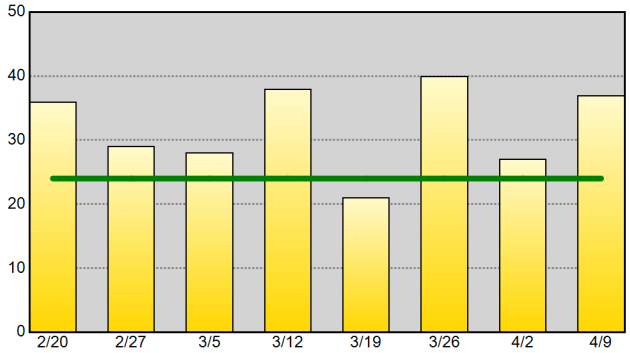

Self-Initiated Vehicle Stops (10-93) - 52wk Avg: 847

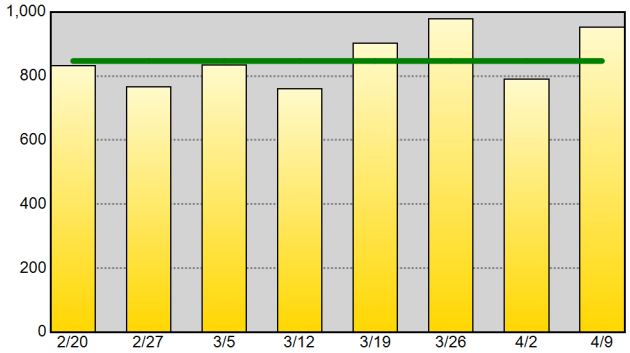

Self-Initiated Business Checks (10-96) - 52wk Avg: 305

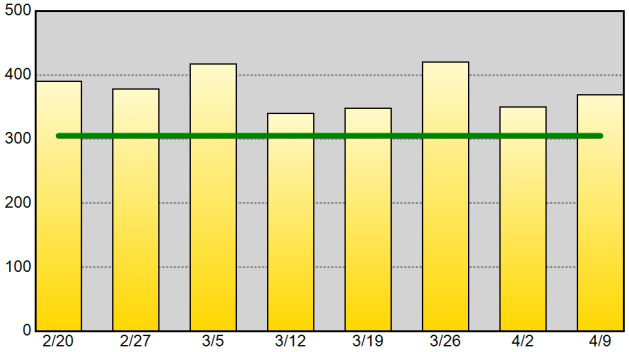

Self-Initiated Community Policing (10-15) - 52wk Avg: 42

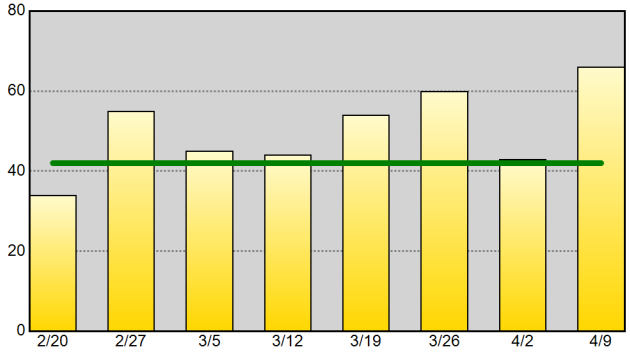

Self-Initiated Criminal Vice Activity (10-78) - 52wk Avg: 2

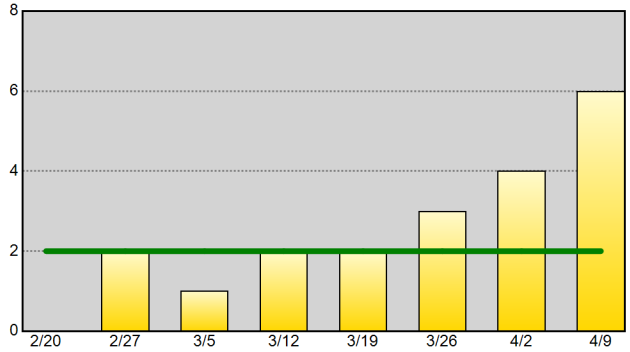

Part I Arrests - 52wk Avg: 30

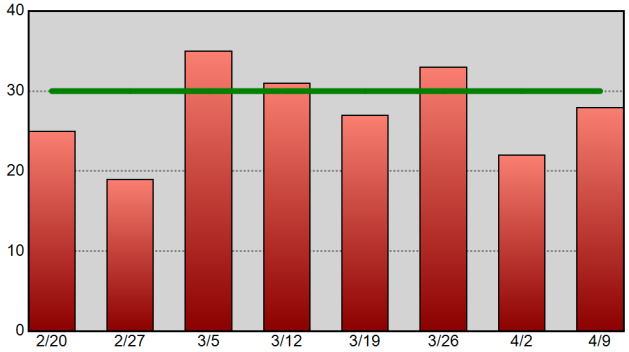

Drug-Related Arrests - 52wk Avg: 20

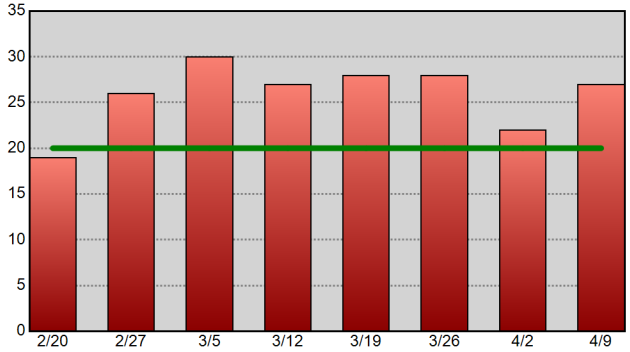

Warrants Served - 52wk Avg: 37

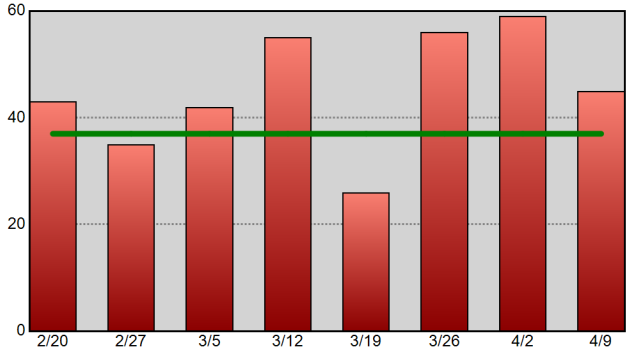

Information summarized for CompStat week ending 4/9/2016.
The horizontal line on each chart represents the data set's 52-week weekly average.

Sourced from MNPD ARMS on 4/13/2016 8:36:01 AM. CAD reports only include calls initiated by an officer (call type 2 or 3). Excludes CFS with a disposition code of 6 or 11. Arrest reports do not take into account the number of charges. 1 arrest = 1 body.

Central Precinct Precinct Efficiency Charts

METROPOLITAN POLICE DEPARTMENT
of Nashville and Davidson County

Summarized by CompStat week for past eight weeks.
Aggregated by component of officer initiating call / arresting officer.

All Self-Initiated CAD - 52wk Avg: 1,377

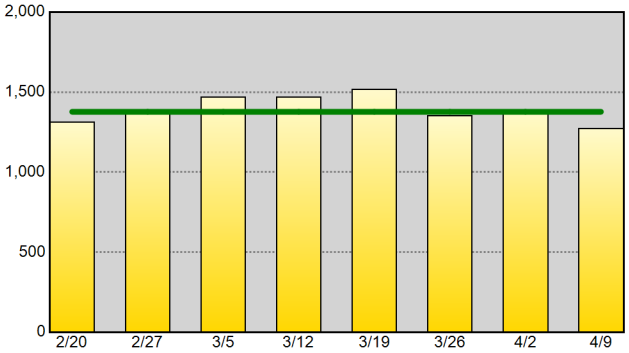

Self-Initiated Terry Stops - 52wk Avg: 100

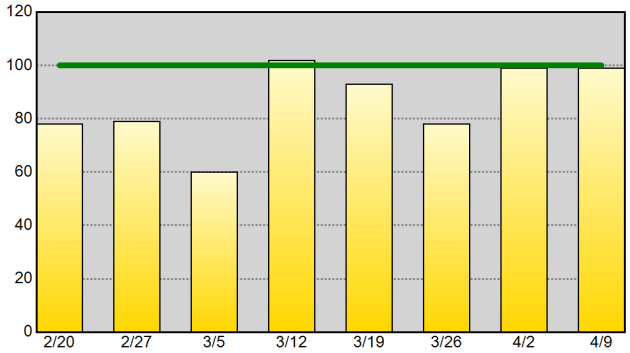

Self-Initiated Vehicle Stops (10-93) - 52wk Avg: 623

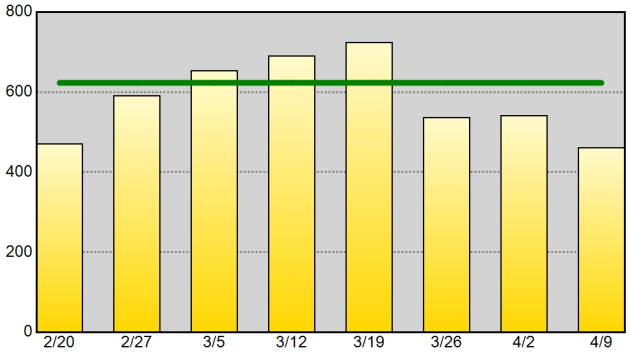

Self-Initiated Business Checks (10-96) - 52wk Avg: 365

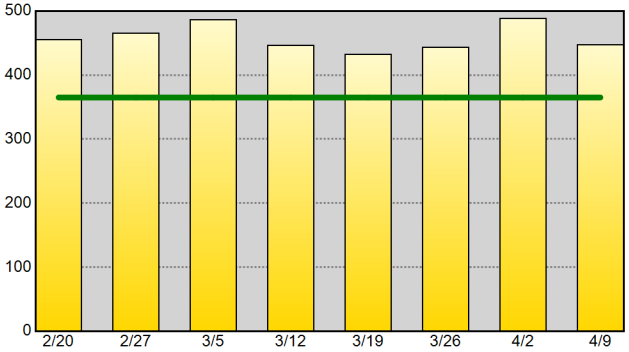

Self-Initiated Community Policing (10-15) - 52wk Avg: 45

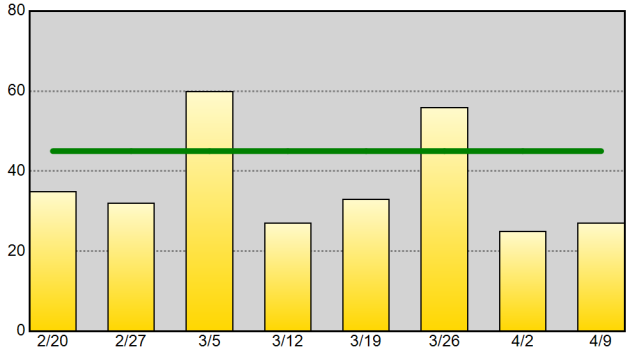

Self-Initiated Criminal Vice Activity (10-78) - 52wk Avg: 1

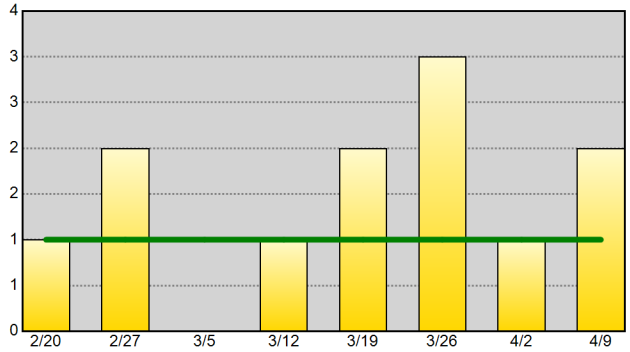

Part I Arrests - 52wk Avg: 10

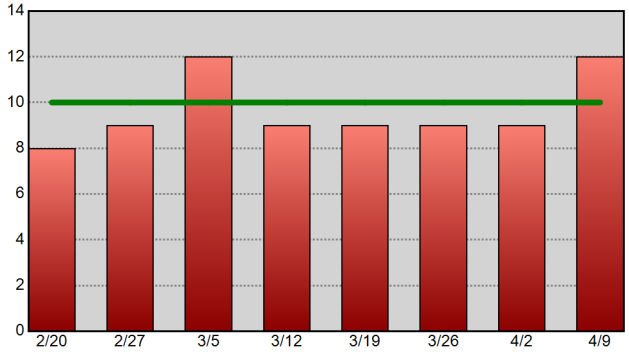

Drug-Related Arrests - 52wk Avg: 18

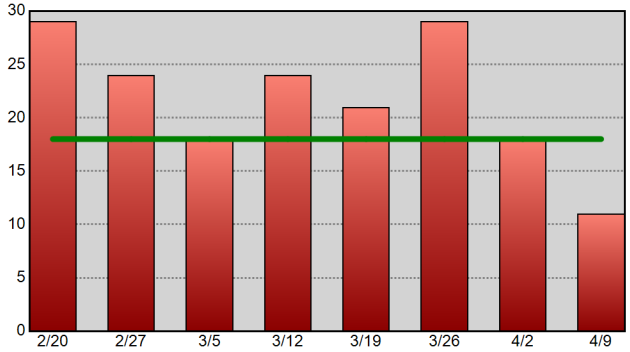

Warrants Served - 52wk Avg: 39

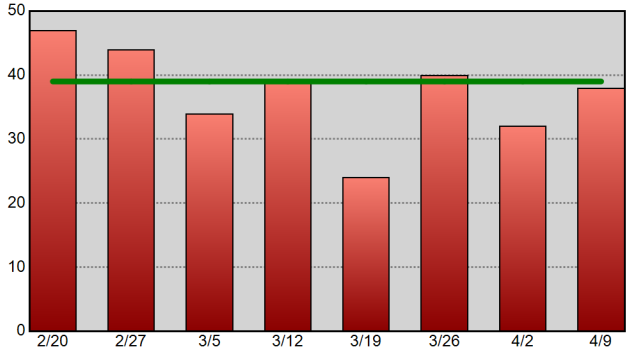

Information summarized for CompStat week ending 4/9/2016. The horizontal line on each chart represents the data set's 52-week weekly average.

Sourced from MNPD ARMS on 4/13/2016 8:36:02 AM. CAD reports only include calls initiated by an officer (call type 2 or 3). Excludes CFS with a disposition code of 6 or 11. Arrest reports do not take into account the number of charges. 1 arrest = 1 body.

Hermitage Precinct Precinct Efficiency Charts

METROPOLITAN POLICE DEPARTMENT
of Nashville and Davidson County

Summarized by CompStat week for past eight weeks.

Aggregated by component of officer initiating call / arresting officer.

All Self-Initiated CAD - 52wk Avg: 1,922

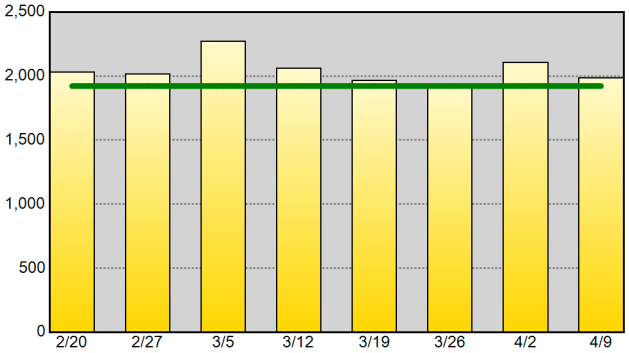

Self-Initiated Terry Stops - 52wk Avg: 39

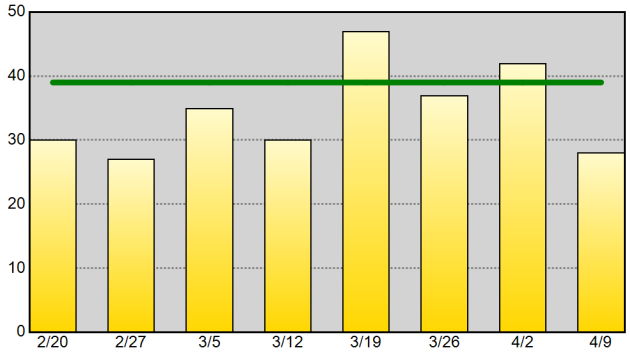

Self-Initiated Vehicle Stops (10-93) - 52wk Avg: 996

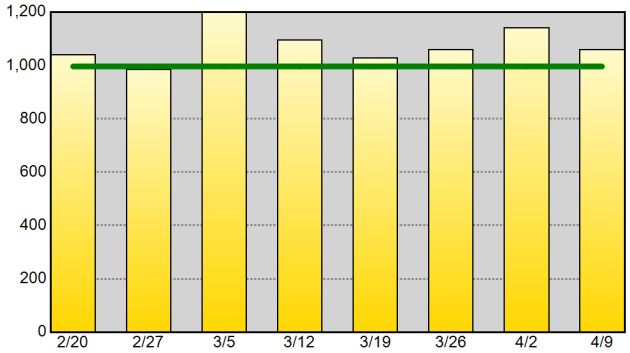

Self-Initiated Business Checks (10-96) - 52wk Avg: 536

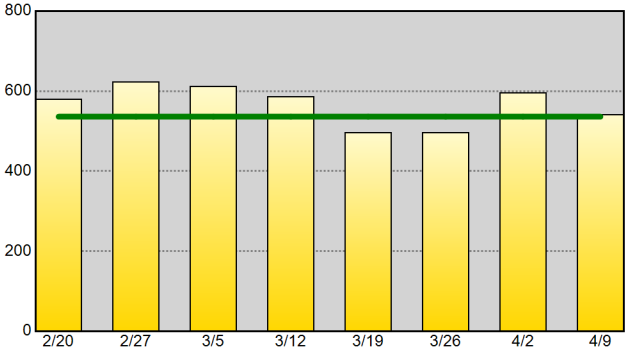

Self-Initiated Community Policing (10-15) - 52wk Avg: 78

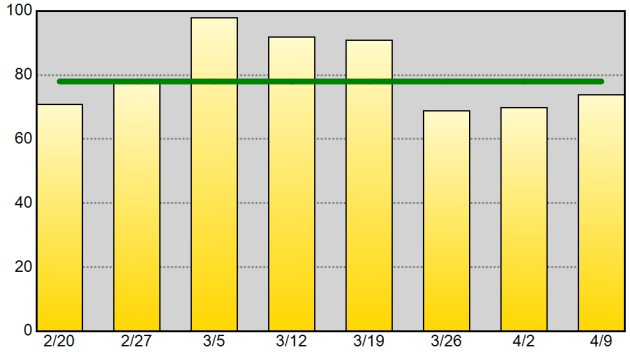

Self-Initiated Criminal Vice Activity (10-78) - 52wk Avg: 2

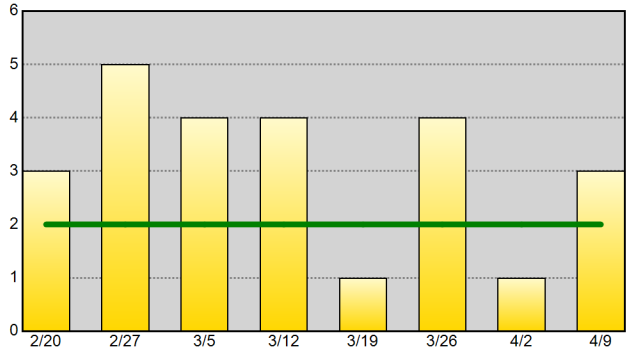

Part I Arrests - 52wk Avg: 31

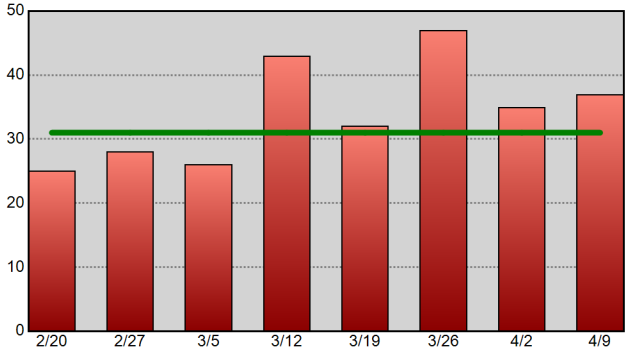

Drug-Related Arrests - 52wk Avg: 37

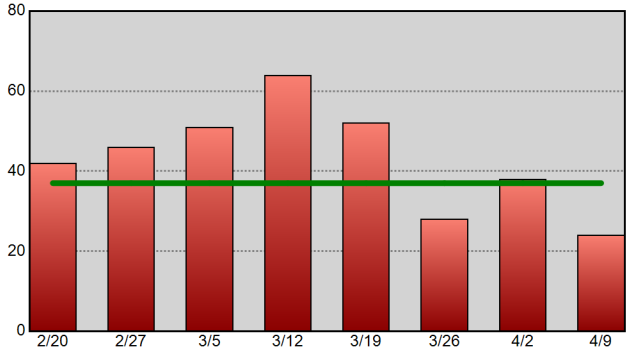

Warrants Served - 52wk Avg: 57

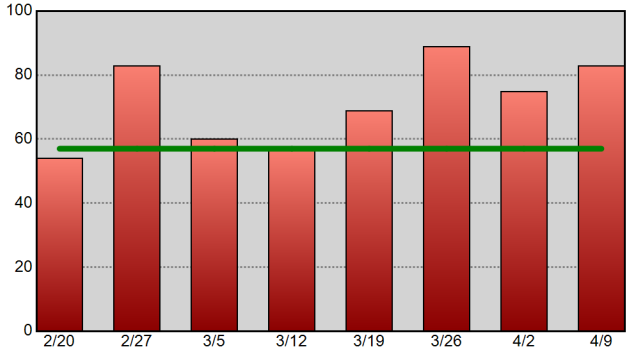

Information summarized for CompStat week ending 4/9/2016. The horizontal line on each chart represents the data set's 52-week weekly average.

Sourced from MNPD ARMS on 4/13/2016 8:36:04 AM. CAD reports only include calls initiated by an officer (call type 2 or 3). Excludes CFS with a disposition code of 6 or 11. Arrest reports do not take into account the number of charges. 1 arrest = 1 body.

North Precinct Precinct Efficiency Charts

METROPOLITAN POLICE DEPARTMENT
of Nashville and Davidson County

Summarized by CompStat week for past eight weeks.
Aggregated by component of officer initiating call / arresting officer.

All Self-Initiated CAD - 52wk Avg: 1,093

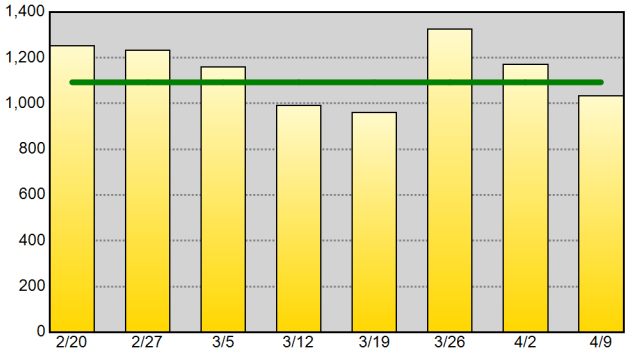

Self-Initiated Terry Stops - 52wk Avg: 39

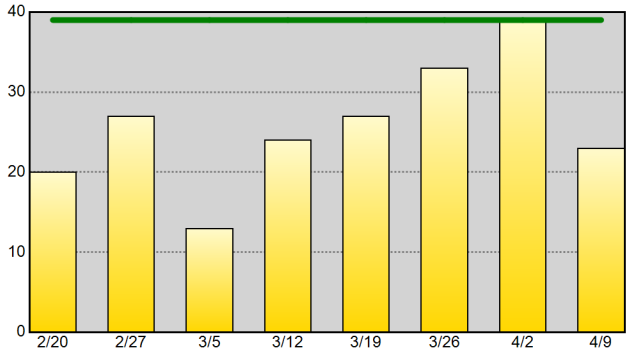

Self-Initiated Vehicle Stops (10-93) - 52wk Avg: 434

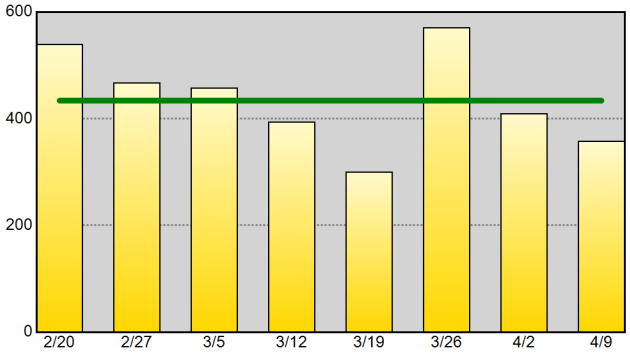

Self-Initiated Business Checks (10-96) - 52wk Avg: 352

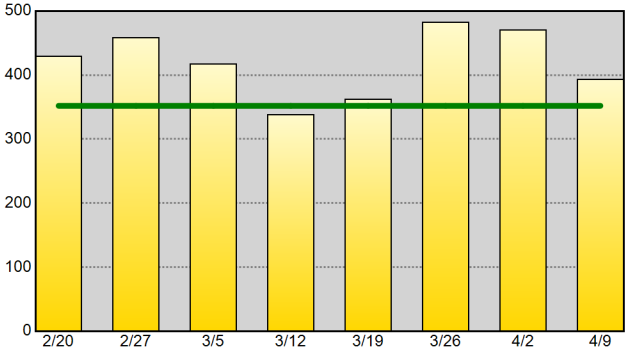

Self-Initiated Community Policing (10-15) - 52wk Avg: 40

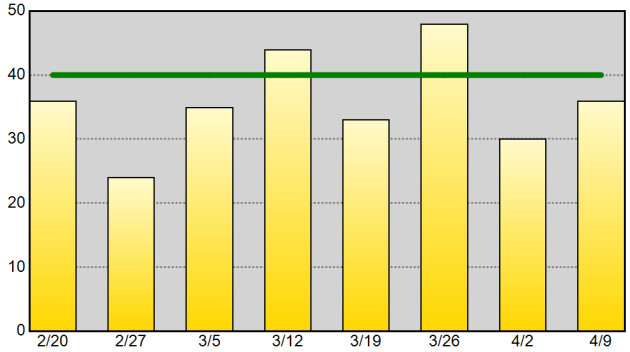

Self-Initiated Criminal Vice Activity (10-78) - 52wk Avg: 3

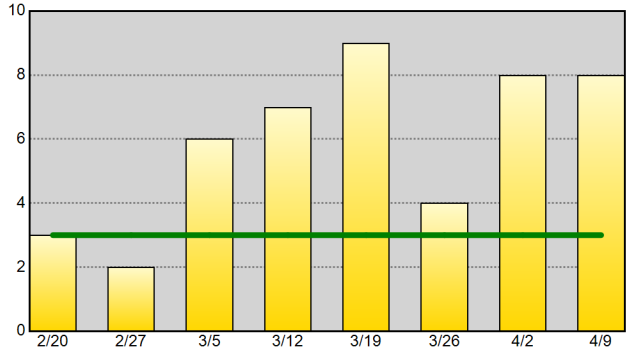

Part I Arrests - 52wk Avg: 23

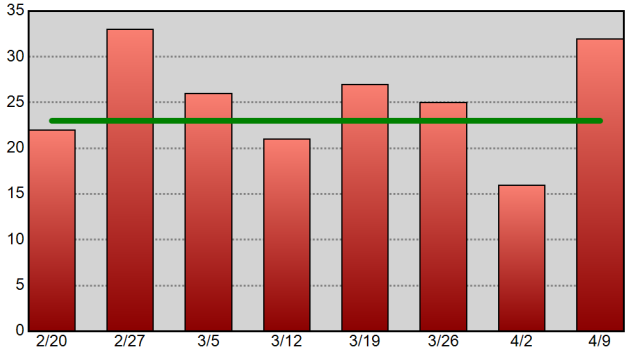

Drug-Related Arrests - 52wk Avg: 28

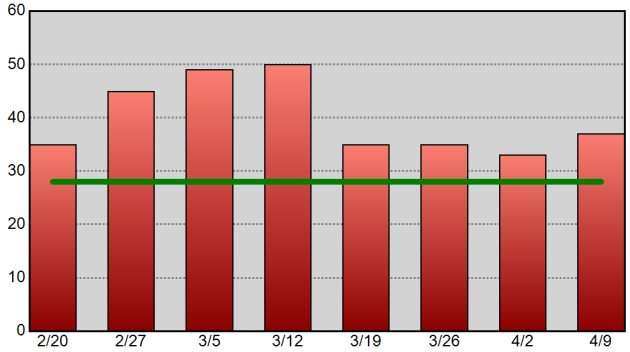

Warrants Served - 52wk Avg: 51

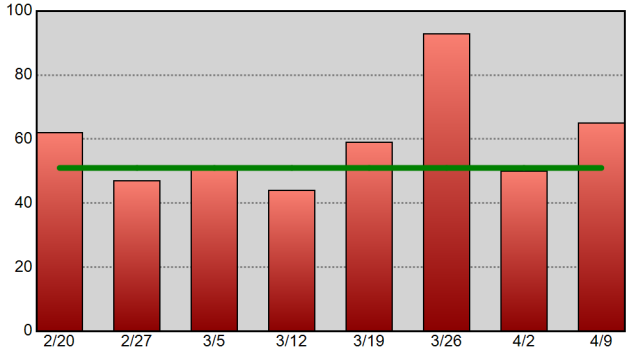

Information summarized for CompStat week ending 4/9/2016. The horizontal line on each chart represents the data set's 52-week weekly average.

Sourced from MNPD ARMS on 4/13/2016 8:36:06 AM. CAD reports only include calls initiated by an officer (call type 2 or 3). Excludes CFS with a disposition code of 6 or 11. Arrest reports do not take into account the number of charges. 1 arrest = 1 body.

Madison Precinct Precinct Efficiency Charts

METROPOLITAN POLICE DEPARTMENT
of Nashville and Davidson County

Summarized by CompStat week for past eight weeks.
Aggregated by component of officer initiating call / arresting officer.

All Self-Initiated CAD - 52wk Avg: 1,395

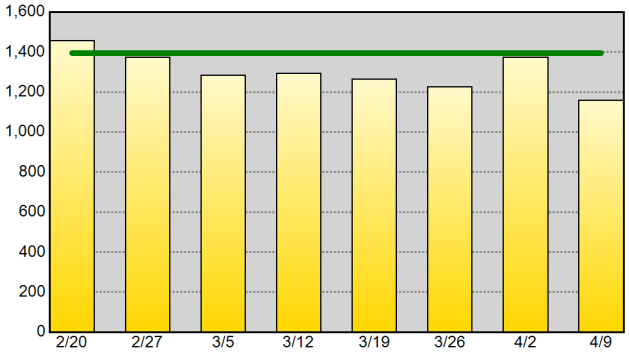

Self-Initiated Terry Stops - 52wk Avg: 20

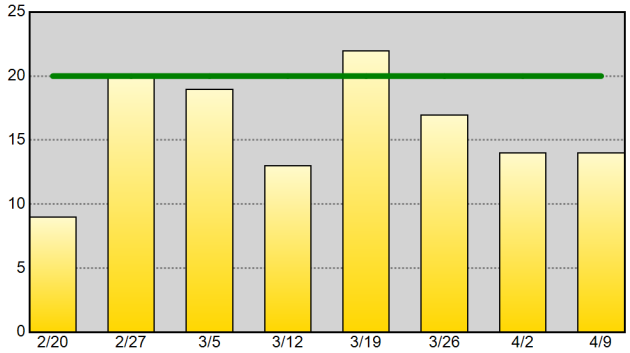

Self-Initiated Vehicle Stops (10-93) - 52wk Avg: 427

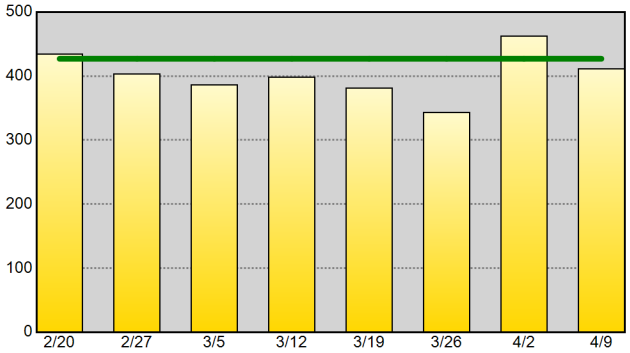

Self-Initiated Business Checks (10-96) - 52wk Avg: 713

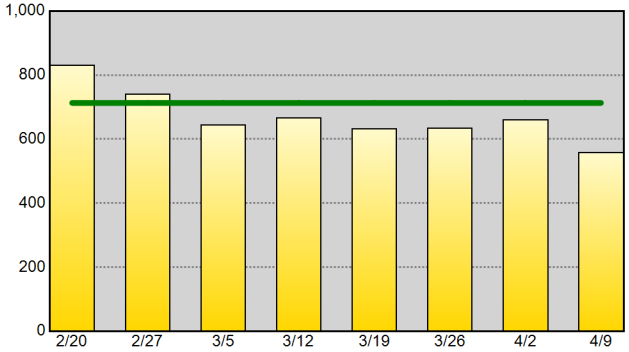

Self-Initiated Community Policing (10-15) - 52wk Avg: 52

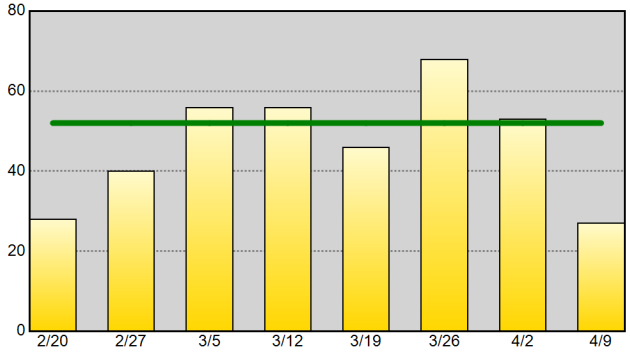

Self-Initiated Criminal Vice Activity (10-78) - 52wk Avg: 1

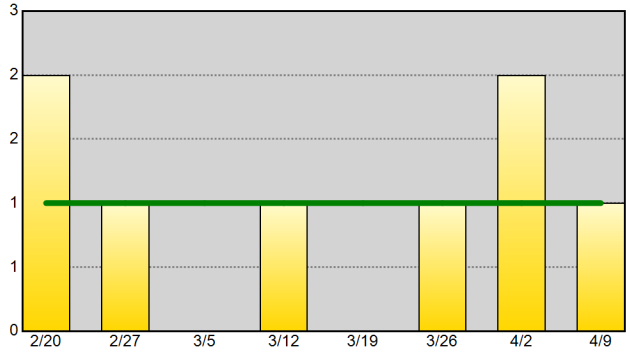

Part I Arrests - 52wk Avg: 30

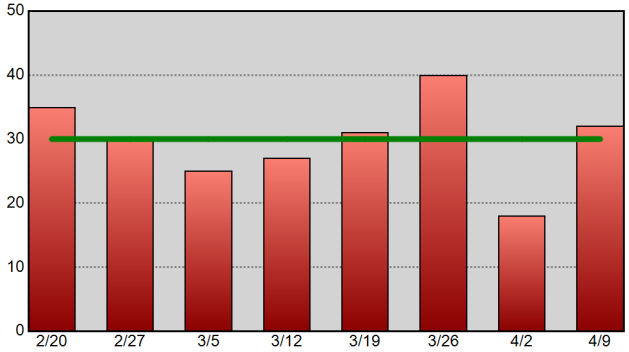

Drug-Related Arrests - 52wk Avg: 19

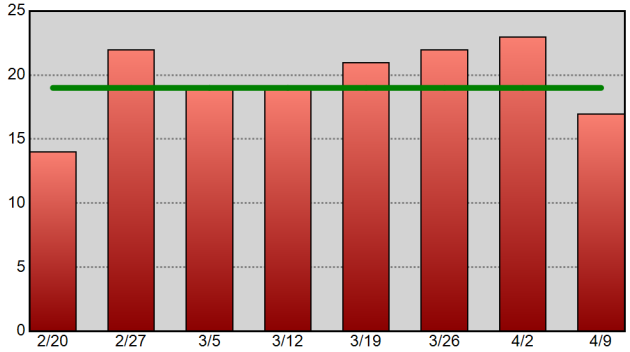

Warrants Served - 52wk Avg: 42

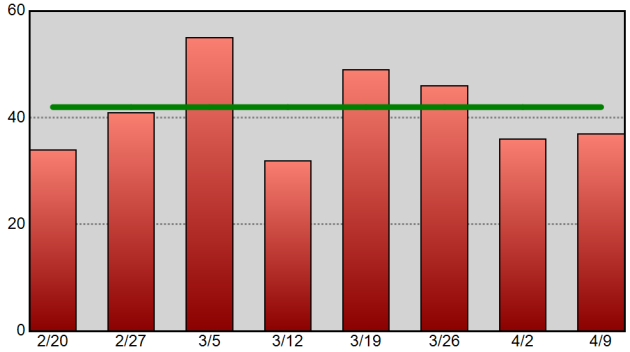

Information summarized for CompStat week ending 4/9/2016.
The horizontal line on each chart represents the data set's 52-week weekly average.

Sourced from MNPD ARMS on 4/13/2016 8:36:07 AM. CAD reports only include calls initiated by an officer (call type 2 or 3). Excludes CFS with a disposition code of 6 or 11. Arrest reports do not take into account the number of charges. 1 arrest = 1 body.

Midtown Hills Precinct Precinct Efficiency Charts

METROPOLITAN POLICE DEPARTMENT
of Nashville and Davidson County

Summarized by CompStat week for past eight weeks.
Aggregated by component of officer initiating call / arresting officer.

All Self-Initiated CAD - 52wk Avg: 1,727

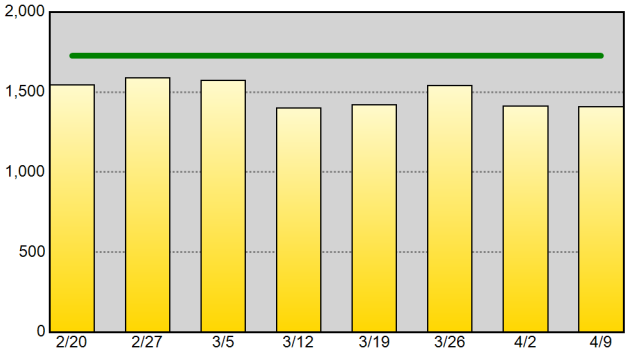

Self-Initiated Terry Stops - 52wk Avg: 41

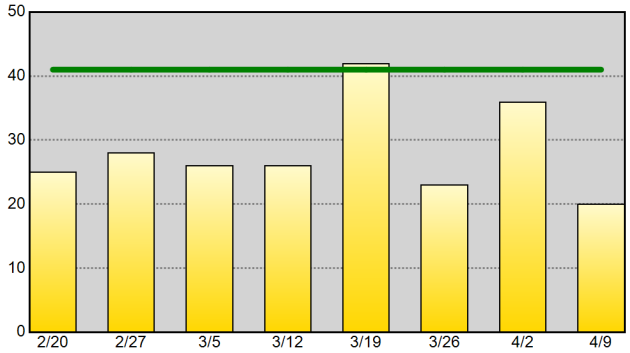

Self-Initiated Vehicle Stops (10-93) - 52wk Avg: 783

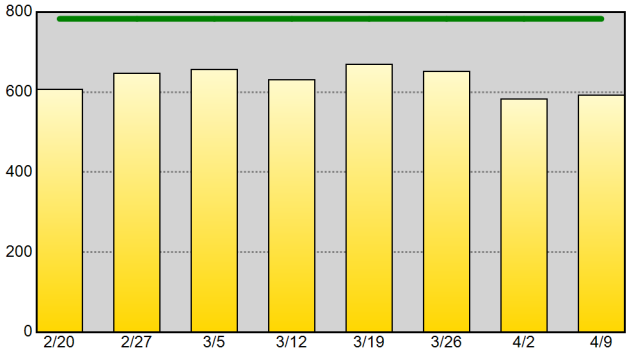

Self-Initiated Business Checks (10-96) - 52wk Avg: 519

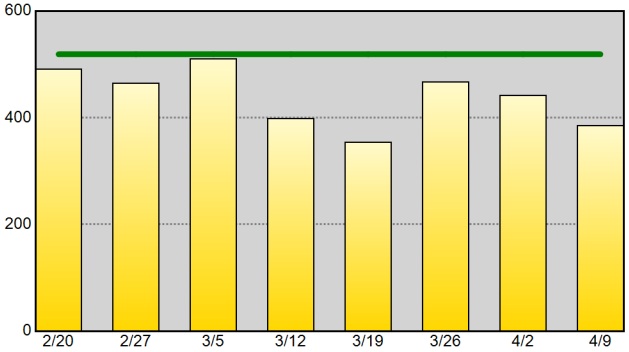

Self-Initiated Community Policing (10-15) - 52wk Avg: 107

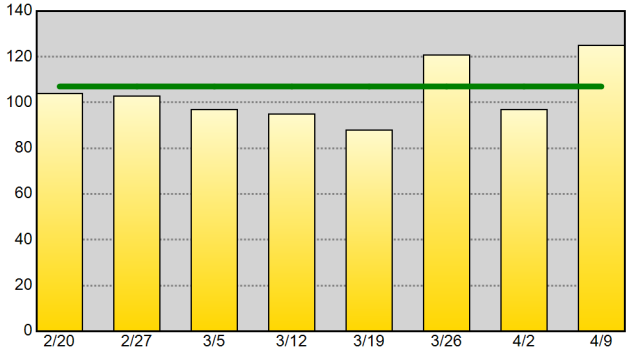

Self-Initiated Criminal Vice Activity (10-78) - 52wk Avg: 2

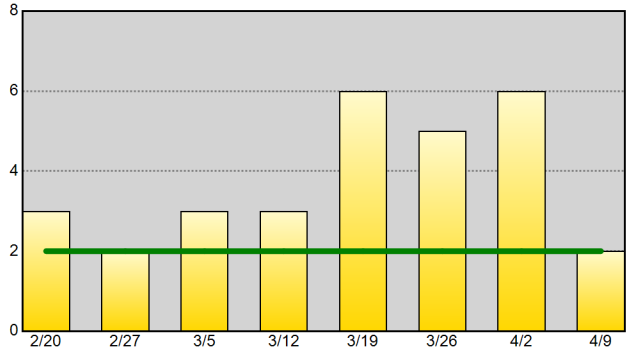

Part I Arrests - 52wk Avg: 15

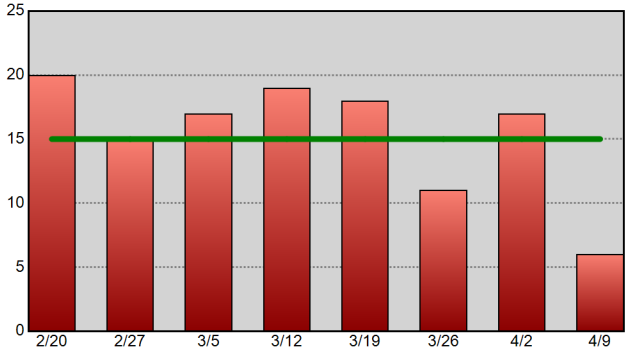

Drug-Related Arrests - 52wk Avg: 28

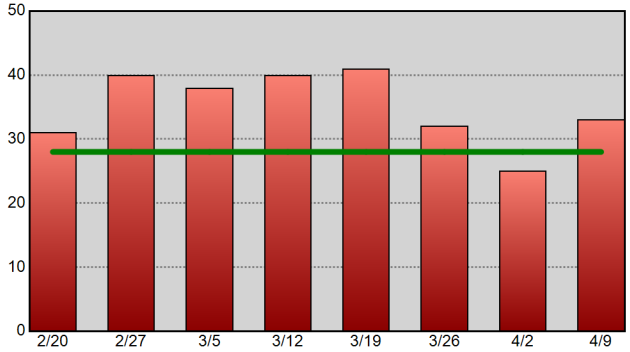

Warrants Served - 52wk Avg: 31

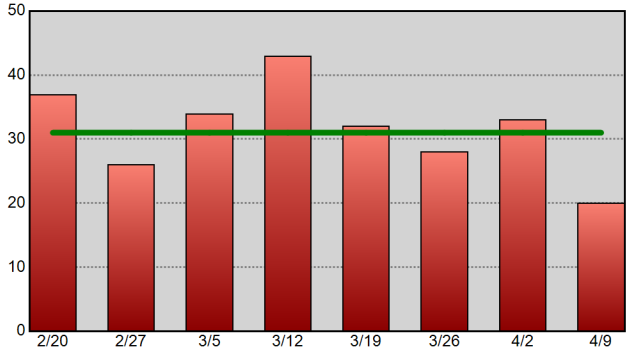

Information summarized for CompStat week ending 4/9/2016.
The horizontal line on each chart represents the data set's 52-week weekly average.

Sourced from MNPD ARMS on 4/13/2016 8:36:09 AM. CAD reports only include calls initiated by an officer (call type 2 or 3). Excludes CFS with a disposition code of 6 or 11. Arrest reports do not take into account the number of charges. 1 arrest = 1 body.

High Crime Intersections and Hot Addresses Section

CompStat Weekly Analysis is provided by the Metropolitan Nashville Police Department Crime Analysis Section. This document does not necessarily reflect official UCR counts. It is intended to be a management tool and is for law enforcement use only.

"The only man who never makes a mistake is the man who never does anything."
- Theodore Roosevelt

Begin Date: 04/03/2016
End Date: 04/09/2016
Week: 14

County High Crime Intersections

Intersections with the highest concentrations of crime & traffic crashes - past 12 weeks.

METROPOLITAN POLICE DEPARTMENT
of Nashville and Davidson County

Violent Crime

Rank	Intersection	Precinct	ZIP	Count
1	2ND AV N & JAMES ROBERTSON PKWY	Central	37201	23
2	WELCH RD & TRAVIS DR	South	37211	9
2	MURFREESBORO PKE & MURFREESBORO ENT RAMP	Hermitage	37217	9
2	MILLWOOD DR & MURFREESBORO PKE	Hermitage	37217	9
5	DODSON CHAPEL RD & OLD HICKORY BLVD	Hermitage	37076	8
5	26TH AV N & 25TH AV N	North	37208	8
5	SYLVAN ST & S 6TH ST	East	37206	8
8	S 7TH ST & SYLVAN ST	East	37206	7
8	NANCE LN & STANLEY ST	South	37210	7
8	CLAIBORNE ST & LAFAYETTE ST	South	37210	7
8	BELL RD & MURFREESBORO PKE	South	37013	7
8	CANE RIDGE RD & TARGET DR	South	37013	7
8	CANE RIDGE RD & BELL RD	South	37013	7

Property Crime

Rank	Intersection	Precinct	ZIP	Count
1	SKYLINE MEMORIAL CT & DICKERSON PKE	Madison	37115	103
2	CHARLOTTE PKE & BROOKMEADE GRNWY ACCESS RD	West	37209	92
3	OPRY MILLS DR & OPRYLAND DR	Hermitage	37214	70
4	NOLENSVILLE PKE & WELSHWOOD DR	South	37211	66
5	SHUTE LN & LEBANON PKE	Hermitage	37076	64
6	N GALLATIN PKE & NORTHSIDE DR	Madison	37115	52
7	NOLENSVILLE PKE & SWISS AV	Midtown	37211	35
8	BANDYWOOD DR & ABBOTT MARTIN RD	West	37215	30
9	TWIN HILLS DR & N GALLATIN PKE	Madison	37072	28
10	RIVERS EDGE DR & JACKSON DOWNS BLVD	Hermitage	37214	26
11	HILLSBORO PKE & GREEN HILLS VILLAGE DR	West	37215	24
12	CHARLOTTE PKE & OLD CHARLOTTE PKE	West	37209	18
12	ROSA L PARKS BLVD & MONROE ST	North	37208	18

Traffic Crashes - Personal Injury

Rank	Intersection	Precinct	ZIP	Count
1	BELL RD & MURFREESBORO PKE	South	37013	7
2	PROVIDENCE PARK LN & GENEROSITY WAY	South	37211	5
2	HARDING PL & NOLENSVILLE PKE	South	37211	5
2	NOLENSVILLE PKE & WELSHWOOD DR	South	37211	5
5	HARDING PL & TROUSDALE DR	Midtown	37211	4
5	APACHE TR & HAYWOOD LN	South	37211	4
5	OLD HICKORY BLVD & NOLENSVILLE PKE	South	37211	4
5	I440 E & I440 ENT RAMP	Midtown	37204	4
5	I65 S EXIT RAMP & BRILEY PKWY W ENT RAMP	Madison	37115	4
10	CLARKSVILLE PKE & ROSA L PARKS BLVD	North	37208	3
10	OLD HICKORY BLVD & SHUTE LN	Hermitage	37138	3
10	DUE WEST AV E & S GALLATIN PKE	Madison	37115	3
10	N GALLATIN PKE & CUDE LN	Madison	37072	3

Traffic Crashes - Non-Injury

Rank	Intersection	Precinct	ZIP	Count
1	OLD HICKORY BLVD & NOLENSVILLE PKE	South	37211	33
2	POWELL AV & POWELL PL	Midtown	37204	25
3	MURFREESBORO PKE & UNA ANTIOCH PKE	Hermitage	37013	20
3	12TH AV N & BROADWAY	Central	37203	20
3	CANE RIDGE RD & BELL RD	South	37013	20
6	BELL RD & MURFREESBORO PKE	South	37013	19
7	EAST THOMPSON LN & MURFREESBORO PKE	South	37211	18
7	MEDICAL CENTER DR & VANDERBILT HOSPITAL	Midtown	37212	18
9	HARDING PL & NOLENSVILLE PKE	South	37211	17
10	OLD HICKORY BLVD & EDMONDSON PKE	Midtown	37211	16
10	HARDING PL & I24 W	South	37211	16
12	MURFREESBORO PKE & HAMILTON CHURCH RD	South	37013	15
13	DONELSON PKE & MURFREESBORO PKE	South	37217	14

Information summarized for CompStat week ending 04-09-16. (past 12 weeks of data). For each report, point data were plotted in a GIS and assigned to the nearest street intersection. Summary counts were then calculated for each intersection.

Sourced from MNPD ARMS on 4/13/2016 8:36:11 AM. Violent and property crime information sourced from incident reports using Uniform Crime Reporting definitions and reporting guidelines, based on the date when the crime was reported. Personal injury traffic crashes (10-46) and non-injury traffic crashes (10-45) retrieved from MNPD's CAD database. Excludes CFS with a disposition code of 6 or 11. For each incident or CAD record, the incident or dispatch location was assigned to the nearest street intersection.

West Precinct High Crime Intersections

Intersections with the highest concentrations of crime & traffic crashes - past 12 weeks.

METROPOLITAN POLICE DEPARTMENT
of Nashville and Davidson County

Violent Crime

Rank	Intersection	Precinct	ZIP	Count
1	HIGHWAY 70 S & FOREST PARK APT PVT DR	West	37221	6
1	BURGESS AV & WHITE BRIDGE PKE	West	37209	6
3	DAVIDSON RD & ROBIN HILL RD	West	37205	5
4	ALAMEDA ST & PRESTON TAYLOR PL	West	37209	4
5	POST RD & WHITE BRIDGE PKE	West	37205	3
6	SUSANNAH DR & SUSANNAH CT	West	37209	2
6	ALAMEDA ST & MICHIGAN AV	West	37209	2
6	TRICE DR & COUCH DR	West	37209	2
6	CROLEY DR & IVY ST	West	37209	2
6	OLD HARDING PKE & HICKS RD	West	37221	2
6	HIGHWAY 70 S & I40 E ENT RAMP	West	37221	2
6	COLICE JEANNE RD & MARK DR	West	37221	2
6	NASHUA LN & NASHUA CT	West	37209	2

Property Crime

Rank	Intersection	Precinct	ZIP	Count
1	CHARLOTTE PKE & BROOKMEADE GRNWY ACCESS RD	West	37209	92
2	BANDYWOOD DR & ABBOTT MARTIN RD	West	37215	30
3	HILLSBORO PKE & GREEN HILLS VILLAGE DR	West	37215	24
4	CHARLOTTE PKE & OLD CHARLOTTE PKE	West	37209	18
5	GLOUCESTER LN & SCARCROFT LN	West	37221	12
6	MAUDINA AV & DEMOSS RD	West	37209	10
7	OLD HICKORY BLVD & HIGHWAY 70 S	West	37221	8
8	CHARLOTTE PKE & RIVER RD	West	37209	7
9	AMBERWOOD CIR &	West	37221	6
9	OLD HICKORY BLVD & BELLEVUE RD	West	37221	6
9	CHARLOTTE PKE & SUMMERLY DR	West	37205	6
9	ELMINGTON AV & WHITWORTH BLVD	West	37205	6
13	POST RD & WHITE BRIDGE PKE	West	37205	5

Traffic Crashes - Personal Injury

Rank	Intersection	Precinct	ZIP	Count
1	OLD HICKORY BLVD & HIGHWAY 70 S	West	37221	3
1	CHARLOTTE AV & 46TH AV N	West	37209	3
1	STACY SQUARE TER & HICKS RD	West	37221	3
1	CHARLOTTE PKE & WESTBORO DR	West	37209	3
5	GOLF CLUB LN & HILLSBORO PKE	West	37215	2
5	CABOT DR & CHARLOTTE PKE	West	37205	2
5	CHARLOTTE PKE & RIVER RD	West	37209	2
5	HARDING PKE &	West	37205	2
5	HIGHWAY 70 S & COLEY DAVIS RD	West	37221	2
5	I40 E EXIT RAMP & I40 E	West	37209	2
5	HIGHWAY 100 & TEMPLE RD	West	37221	2
5	CHARLOTTE PKE & W HILLWOOD DR	West	37205	2
5	OLD RIVER ROAD PKE & RIVER ROAD PKE	West	37209	2

Traffic Crashes - Non-Injury

Rank	Intersection	Precinct	ZIP	Count
1	CHARLOTTE PKE & WHITE BRIDGE PKE	West	37209	11
2	OLD HICKORY BLVD & HIGHWAY 70 S	West	37221	9
2	HILLSBORO PKE & ABBOTT MARTIN RD	West	37215	9
4	BANDYWOOD DR & ABBOTT MARTIN RD	West	37215	8
5	HARDING PL & HILLSBORO PKE	West	37215	7
6	WHITE BRIDGE PKE & I40 E	West	37209	6
6	ANNEX AV & CHARLOTTE PKE	West	37209	6
6	OLD HICKORY BLVD &	West	37221	6
6	HILLSBORO PKE & SHARONDALE DR / LOMBARDY AV	West	37215	6
6	ROCKY LN & OLD HICKORY BLVD	West	37209	6
6	HILLSBORO PKE & RICHARD JONES RD	West	37215	6
6	I440 E & WEST END AV	West	37203	6
13	HARDING PKE & WOODLAWN DR	West	37205	5

Information summarized for CompStat week ending 04-09-16. (past 12 weeks of data). For each report, point data were plotted in a GIS and assigned to the nearest street intersection. Summary counts were then calculated for each intersection.

Sourced from MNPD ARMS on 4/13/2016 8:36:11 AM. Violent and property crime information sourced from incident reports using Uniform Crime Reporting definitions and reporting guidelines, based on the date when the crime was reported. Personal injury traffic crashes (10-46) and non-injury traffic crashes (10-45) retrieved from MNPD's CAD database. Excludes CFS with a disposition code of 6 or 11. For each incident or CAD record, the incident or dispatch location was assigned to the nearest street intersection.

East Precinct High Crime Intersections

Intersections with the highest concentrations of crime & traffic crashes - past 12 weeks.

METROPOLITAN POLICE DEPARTMENT
of Nashville and Davidson County

Violent Crime

Rank	Intersection	Precinct	ZIP	Count
1	SYLVAN ST & S 6TH ST	East	37206	8
2	S 7TH ST & SYLVAN ST	East	37206	7
3	DEW ST & S 7TH ST	East	37206	6
3	MCKENNELL DR & PORTER RD	East	37206	6
3	N 2ND ST & RICHARDSON AV	East	37207	6
6	I65 N & W TRINITY LN	East	37207	5
6	LENORE ST & S 11TH ST	East	37206	5
6	SHELBY AV & S 6TH ST	East	37206	5
6	JOSEPH AV & CLEVELAND ST	East	37207	5
10	SYLVAN ST & S 5TH ST	East	37206	4
10	S 5TH ST & SHELBY AV	East	37206	4
10	DICKERSON PKE & EWING DR	East	37207	4
13	DICKERSON PKE & HART LN	East	37207	3

Property Crime

Rank	Intersection	Precinct	ZIP	Count
1	DICKERSON PKE & RICHARDSON AV	East	37207	13
2	HOME RD & GALLATIN PKE	East	37216	10
3	JOYCE LN & GRINSTEAD PL	East	37216	9
4	MAPLEWOOD TRC & WALTON LN	East	37216	8
4	GORDON TER & GERALD ST	East	37207	8
4	SHELBY AV & S 6TH ST	East	37206	8
4	S 6TH ST & SUMMER PL	East	37206	8
4	DEW ST & S 7TH ST	East	37206	8
9	CAROLYN AV & GALLATIN AV	East	37216	7
9	DONALD ST & DICKERSON PKE	East	37207	7
11	DICKERSON PKE & HILLHURST DR	East	37207	6
11	JONES AV & CHICKASAW AV	East	37207	6
11	GALLATIN AV & CHICAMAUGA AV	East	37206	6

Traffic Crashes - Personal Injury

Rank	Intersection	Precinct	ZIP	Count
1	I24 W & SHELBY AV	East	37206	3
2	I24 W ENT RAMP & I24 W	East	37213	2
2	SHELBY AV & S 6TH ST	East	37206	2
2	DICKERSON PKE & DELLWAY VILLA RD	East	37207	2
2	TRINITY LN & DICKERSON PKE	East	37207	2
2	DOUGLAS AV & ELLINGTON PKWY	East	37206	2
2	GALLATIN PKE & SHELTON AV	East	37216	2
2	ELLINGTON PKWY & JAMES ROBERTSON	East	37207	2
9	EWING DR & I65 N	East	37207	1
9	I65 N & DICKERSON PKE	East	37207	1
9	CAHAL AV & GALLATIN AV	East	37216	1
9	LEMONT DR & JOYCE LN	East	37216	1
9	WOODLAND ST & MCFERRIN AV	East	37206	1

Traffic Crashes - Non-Injury

Rank	Intersection	Precinct	ZIP	Count
1	MAIN ST & S 5TH ST	East	37207	10
2	DICKERSON PKE & EWING DR	East	37207	9
3	GALLATIN PKE & E TRINITY LN	East	37216	8
4	S 5TH ST & SHELBY AV	East	37206	6
5	I24 W EXIT RAMP & I24 W	East	37213	5
5	I24 W & SHELBY AV	East	37206	5
5	I24 W & JAMES ROBERTSON PKWY	East	37207	5
5	I24 W & I24 W EXIT RAMP	East	37207	5
5	I65 N & W TRINITY LN	East	37207	5
5	W TRINITY LN & LUCAS LN	East	37207	5
5	DR RICHARD G ADAMS DR & E TRINITY LN	East	37207	5
5	BROADMOOR DR & ELLINGTON PKWY	East	37216	5
13	EASTLAND AV & GALLATIN AV	East	37206	4

Information summarized for CompStat week ending 04-09-16. (past 12 weeks of data). For each report, point data were plotted in a GIS and assigned to the nearest street intersection. Summary counts were then calculated for each intersection.

Sourced from MNPD ARMS on 4/13/2016 8:36:11 AM. Violent and property crime information sourced from incident reports using Uniform Crime Reporting definitions and reporting guidelines, based on the date when the crime was reported. Personal injury traffic crashes (10-46) and non-injury traffic crashes (10-45) retrieved from MNPD's CAD database. Excludes CFS with a disposition code of 6 or 11. For each incident or CAD record, the incident or dispatch location was assigned to the nearest street intersection.

South Precinct High Crime Intersections

Intersections with the highest concentrations of crime & traffic crashes - past 12 weeks.

METROPOLITAN POLICE DEPARTMENT
of Nashville and Davidson County

Violent Crime

Rank	Intersection	Precinct	ZIP	Count
1	WELCH RD & TRAVIS DR	South	37211	9
2	CLAIBORNE ST & LAFAYETTE ST	South	37210	7
2	NANCE LN & STANLEY ST	South	37210	7
2	CANE RIDGE RD & BELL RD	South	37013	7
2	CANE RIDGE RD & TARGET DR	South	37013	7
2	BELL RD & MURFREESBORO PKE	South	37013	7
7	I24 E & I24 E ENT RAMP	South	37211	6
7	2ND AV S & MCCANN ST	South	37210	6
7	HARDING PL & NOLENSVILLE PKE	South	37211	6
10	TAMPA DR & SPARTAN DR	South	37211	5
10	NOLENSVILLE PKE & WELSHWOOD DR	South	37211	5
10	PACKARD DR & APACHE TR	South	37211	5
10	MURFREESBORO PKE & VULTEE BLVD	South	37217	5

Property Crime

Rank	Intersection	Precinct	ZIP	Count
1	NOLENSVILLE PKE & WELSHWOOD DR	South	37211	66
2	MURFREESBORO PKE & HAMILTON CHURCH RD	South	37013	15
3	EAST THOMPSON LN & MURFREESBORO PKE	South	37211	14
4	BELL RD & MT VIEW RD	South	37013	13
4	CANE RIDGE RD & BELL RD	South	37013	13
6	NOLENSVILLE PKE & EDMONDSON PKE	South	37211	9
7	ARBOR PL & ARBOR RIDGE DR	South	37013	8
7	RICE RD & RURAL HILL RD	South	37013	8
7	OLD FRANKLIN RD & CROSSINGS BLVD	South	37013	8
10	BELL RD & BELL FORGE LN E	South	37013	7
10	I24 E & I24 E ENT RAMP	South	37211	7
10	HICKORY HOLLOW PKWY & HICKORY HOLLOW PL	South	37013	7
10	I24 E EXIT RAMP & EAST THOMPSON LN	South	37210	7

Traffic Crashes - Personal Injury

Rank	Intersection	Precinct	ZIP	Count
1	BELL RD & MURFREESBORO PKE	South	37013	7
2	PROVIDENCE PARK LN & GENEROSITY WAY	South	37211	5
2	HARDING PL & NOLENSVILLE PKE	South	37211	5
2	NOLENSVILLE PKE & WELSHWOOD DR	South	37211	5
5	APACHE TR & HAYWOOD LN	South	37211	4
5	OLD HICKORY BLVD & NOLENSVILLE PKE	South	37211	4
7	I440 E & I24 W ENT RAMP	South	37210	3
7	LARGO DR & TRAVELERS INN DR	South	37211	3
7	BROOKRIDGE TR & WALLACE RD	South	37211	3
7	NOLENSVILLE PKE & ELYSIAN FIELDS CT	South	37211	3
7	MURFREESBORO PKE & PHILFRE CT	South	37211	3
7	I24 E & OLD FRANKLIN RD	South	37013	3
13	HARDING PL & LINBAR DR	South	37211	2

Traffic Crashes - Non-Injury

Rank	Intersection	Precinct	ZIP	Count
1	OLD HICKORY BLVD & NOLENSVILLE PKE	South	37211	33
2	CANE RIDGE RD & BELL RD	South	37013	20
3	BELL RD & MURFREESBORO PKE	South	37013	19
4	EAST THOMPSON LN & MURFREESBORO PKE	South	37211	18
5	HARDING PL & NOLENSVILLE PKE	South	37211	17
6	HARDING PL & I24 W	South	37211	16
7	MURFREESBORO PKE & HAMILTON CHURCH RD	South	37013	15
8	DONELSON PKE & MURFREESBORO PKE	South	37217	14
9	I24 W & OLD HICKORY BLVD	South	37013	13
10	I24 E & I24 E ENT RAMP	South	37210	12
11	ANTIOCH PKE & HARDING PL	South	37211	11
11	HARDING PL & METROPLEX DR	South	37211	11
11	BELL RD & I24 E	South	37013	11

Information summarized for CompStat week ending 04-09-16. (past 12 weeks of data). For each report, point data were plotted in a GIS and assigned to the nearest street intersection. Summary counts were then calculated for each intersection.

Sourced from MNPD ARMS on 4/13/2016 8:36:11 AM. Violent and property crime information sourced from incident reports using Uniform Crime Reporting definitions and reporting guidelines, based on the date when the crime was reported. Personal injury traffic crashes (10-46) and non-injury traffic crashes (10-45) retrieved from MNPD's CAD database. Excludes CFS with a disposition code of 6 or 11. For each incident or CAD record, the incident or dispatch location was assigned to the nearest street intersection.

Central Precinct High Crime Intersections

Intersections with the highest concentrations of crime & traffic crashes - past 12 weeks.

METROPOLITAN POLICE DEPARTMENT
of Nashville and Davidson County

Violent Crime

Rank	Intersection	Precinct	ZIP	Count
1	2ND AV N & JAMES ROBERTSON PKWY	Central	37201	23
2	3RD AV S & BROADWAY	Central	37201	4
2	4TH AV N & BROADWAY	Central	37219	4
2	HERMITAGE AV & PEABODY ST	Central	37201	4
5	LAFAYETTE ST & LEA AV	Central	37203	3
5	DREXEL ST & 7TH AV S	Central	37203	3
5	CHURCH ST & ARCADE ALY	Central	37219	3
5	CHARLOTTE AV & 4TH AV N	Central	37219	3
9	5TH AV N & CHURCH ST	Central	37219	2
9	ROSA L PARKS BLVD & JEFFERSON ST	Central	37208	2
9	LAFAYETTE ST & 4TH AV S	Central	37203	2
9	LAFAYETTE ST & 5TH AV S	Central	37203	2
9	PEABODY ST & 6TH AV S	Central	37203	2

Property Crime

Rank	Intersection	Precinct	ZIP	Count
1	CHARLOTTE AV & 4TH AV N	Central	37219	13
2	4TH AV N & BROADWAY	Central	37219	9
3	4TH AV N & COMMERCE ST	Central	37219	8
3	3RD AV S & BROADWAY	Central	37201	8
3	2ND AV N & JAMES ROBERTSON PKWY	Central	37201	8
6	COMMERCE ST & 6TH AV N	Central	37219	7
7	LAFAYETTE ST & LEA AV	Central	37203	6
8	HERMITAGE AV & PEABODY ST	Central	37201	5
8	BROADWAY & OPRY PL	Central	37203	5
8	CHURCH ST & ARCADE ALY	Central	37219	5
8	4TH AV N & CHURCH ST	Central	37219	5
12	3RD AV N & CHURCH ST	Central	37201	4
12	3RD AV N & COMMERCE ST	Central	37201	4

Traffic Crashes - Personal Injury

Rank	Intersection	Precinct	ZIP	Count
1	BROADWAY & OPRY PL	Central	37203	3
1	COMMERCE ST & 5TH AV N	Central	37219	3
1	I24 E & I24 E ENT RAMP	Central	37206	3
4	2ND AV S & LINDSLEY AV	Central	37210	2
4	2ND AV N & JAMES ROBERTSON PKWY	Central	37201	2
4	I40 W ENT RAMP & BROADWAY	Central	37203	2
4	GEORGE L DAVIS BLVD & SHANKLAND ST	Central	37203	2
4	8TH AV S & DREXEL ST	Central	37203	2
4	LAFAYETTE ST & 4TH AV S	Central	37203	2
4	COWAN ST &	Central	37207	2
4	DOWNTOWN GRNWY & CEMENT PLANT RD	Central	37208	2
12	I24 E & SPRING ST	Central	37207	1
12	SPRING ST & COWAN ST	Central	37207	1

Traffic Crashes - Non-Injury

Rank	Intersection	Precinct	ZIP	Count
1	12TH AV N & BROADWAY	Central	37203	20
2	I40 W ENT RAMP & BROADWAY	Central	37203	14
3	1ST AV S & KOREAN VETERANS BLVD	Central	37201	11
4	I40 E & I24 E	Central	37201	9
5	BROADWAY & OPRY PL	Central	37203	8
6	I40 W & I65 S ENT RAMP	Central	37203	7
6	4TH AV N & BROADWAY	Central	37219	7
6	I24 E & I24 E EXIT RAMP	Central	37213	7
6	8TH AV S & LAFAYETTE ST	Central	37203	7
6	INTERSTATE DR & JAMES ROBERTSON PKWY	Central	37213	7
11	SPRING ST & N 1ST ST	Central	37207	6
11	JAMES ROBERTSON PKWY & I24 E	Central	37207	6
11	JAMES ROBERTSON PKWY & 3RD AV N	Central	37201	6

Information summarized for CompStat week ending 04-09-16. (past 12 weeks of data). For each report, point data were plotted in a GIS and assigned to the nearest street intersection. Summary counts were then calculated for each intersection.

Sourced from MNPD ARMS on 4/13/2016 8:36:11 AM. Violent and property crime information sourced from incident reports using Uniform Crime Reporting definitions and reporting guidelines, based on the date when the crime was reported. Personal injury traffic crashes (10-46) and non-injury traffic crashes (10-45) retrieved from MNPD's CAD database. Excludes CFS with a disposition code of 6 or 11. For each incident or CAD record, the incident or dispatch location was assigned to the nearest street intersection.

Hermitage Precinct High Crime Intersections

Intersections with the highest concentrations of crime & traffic crashes - past 12 weeks.

METROPOLITAN POLICE DEPARTMENT
of Nashville and Davidson County

Violent Crime

Rank	Intersection	Precinct	ZIP	Count
1	MURFREESBORO PKE & MURFREESBORO ENT RAMP	Hermitage	37217	9
1	MILLWOOD DR & MURFREESBORO PKE	Hermitage	37217	9
3	DODSON CHAPEL RD & OLD HICKORY BLVD	Hermitage	37076	8
4	NASHBORO BLVD & VILLAGE GREEN DR	Hermitage	37217	7
5	MURFREESBORO PKE & PAVILION BLVD	Hermitage	37217	4
5	MASSMAN DR & MASSMAN MANOR DR	Hermitage	37217	4
5	OLD HICKORY BLVD & HERMITAGE WOODS DR	Hermitage	37076	4
5	GREEN ST & CHARLES E DAVIS BLVD	Hermitage	37210	4
5	CANNON ST & CLAIBORNE ST	Hermitage	37210	4
5	MURFREESBORO PKE & TRANSIT AV	Hermitage	37210	4
11	CARROLL ST & UNIVERSITY CT	Hermitage	37210	3
11	UNIVERSITY CT &	Hermitage	37210	3
11	HICKORY HILL LN & LEBANON PKE	Hermitage	37076	3

Property Crime

Rank	Intersection	Precinct	ZIP	Count
1	OPRY MILLS DR & OPRYLAND DR	Hermitage	37214	70
2	SHUTE LN & LEBANON PKE	Hermitage	37076	64
3	RIVERS EDGE DR & JACKSON DOWNS BLVD	Hermitage	37214	26
4	MCGAVOCK PKE &	Hermitage	37214	14
4	LINCOYA CREEK DR & LINCOYA BAY DR	Hermitage	37214	14
6	MURFREESBORO PKE & UNA ANTIOCH PKE	Hermitage	37013	13
7	PARK DR & MCGAVOCK PKE	Hermitage	37214	12
8	LEBANON PKE & DOWNEYMEADE DR	Hermitage	37214	10
8	MILLWOOD DR & MURFREESBORO PKE	Hermitage	37217	10
8	GLASTONBURY RD & SOUTHWOOD PARK PL	Hermitage	37217	10
11	MURFREESBORO PKE & PAVILION BLVD	Hermitage	37217	9
11	JUAREZ DR & OLD HICKORY BLVD	Hermitage	37076	9
13	JACKSON DOWNS BLVD & LEBANON PKE	Hermitage	37214	8

Traffic Crashes - Personal Injury

Rank	Intersection	Precinct	ZIP	Count
1	OLD HICKORY BLVD & SHUTE LN	Hermitage	37138	3
1	CENTRAL PKE & OLD HICKORY BLVD	Hermitage	37076	3
1	CENTRAL PKE & FRIST BLVD	Hermitage	37076	3
1	MURFREESBORO PKE & EDGE O LAKE DR	Hermitage	37013	3
1	NASHBORO BLVD & BELL RD	Hermitage	37217	3
6	MURFREESBORO PKE & UNA ANTIOCH PKE	Hermitage	37013	2
6	STEWARTS FERRY PKE & LAUER DR	Hermitage	37214	2
6	I40 E EXIT RAMP & I40 E	Hermitage	37076	2
6	BELL RD & SMITH SPRINGS RD	Hermitage	37217	2
6	WOODLAND POINT DR & BELL RD	Hermitage	37214	2
6	LAKERIDGE PASS & BELL RD	Hermitage	37214	2
6	HERMITAGE AV & DECATUR AV	Hermitage	37210	2
6	DONELSON HILLS DR & LEBANON PKE	Hermitage	37214	2

Traffic Crashes - Non-Injury

Rank	Intersection	Precinct	ZIP	Count
1	MURFREESBORO PKE & UNA ANTIOCH PKE	Hermitage	37013	20
2	LEBANON PKE & OLD HICKORY BLVD	Hermitage	37076	14
3	OPRY MILLS DR & OPRYLAND DR	Hermitage	37214	13
3	DONELSON PKE & I40 W ENT RAMP	Hermitage	37214	13
5	I40 W & FESSLERS LN	Hermitage	37210	12
6	I40 E & I40 E EXIT RAMP	Hermitage	37210	11
6	BLACKWOOD DR & BELL RD	Hermitage	37214	11
8	ROYAL PKWY & DONELSON PKE	Hermitage	37214	10
8	I24 W & ARLINGTON AV	Hermitage	37210	10
10	I40 W & I40 W EXIT RAMP	Hermitage	37076	8
10	I40 W & OLD HICKORY BLVD	Hermitage	37076	8
10	CENTRAL PKE & OLD HICKORY BLVD	Hermitage	37076	8
10	I40 W & SPENCE LN	Hermitage	37210	8

Information summarized for CompStat week ending 04-09-16. (past 12 weeks of data). For each report, point data were plotted in a GIS and assigned to the nearest street intersection. Summary counts were then calculated for each intersection.

Sourced from MNPD ARMS on 4/13/2016 8:36:11 AM. Violent and property crime information sourced from incident reports using Uniform Crime Reporting definitions and reporting guidelines, based on the date when the crime was reported. Personal injury traffic crashes (10-46) and non-injury traffic crashes (10-45) retrieved from MNPD's CAD database. Excludes CFS with a disposition code of 6 or 11. For each incident or CAD record, the incident or dispatch location was assigned to the nearest street intersection.

North Precinct High Crime Intersections

METROPOLITAN POLICE DEPARTMENT
of Nashville and Davidson County

Intersections with the highest concentrations of crime & traffic crashes - past 12 weeks.

Violent Crime

Rank	Intersection	Precinct	ZIP	Count
1	26TH AV N & 25TH AV N	North	37208	8
2	COFFEE ST & 11TH AV N	North	37208	6
2	FERN AV & KATIE AV	North	37207	6
4	25TH AV N & HYDE ST	North	37208	5
5	24TH AV N & BUCHANAN ST	North	37208	4
5	COCKRILL ST & 14TH AV N	North	37208	4
5	WHITES CREEK PKE & GIFFORD PL	North	37080	4
5	CLIFTON AV & SHORTVIEW AV	North	37203	4
5	CASS ST & 18TH AV N	North	37208	4
10	IRELAND ST & 16TH AV N	North	37208	3
10	PANORAMA DR & HOSPITAL LN	North	37218	3
10	AMES DR & AMES CT	North	37218	3
10	DRAKES BRANCH RD & DRAKES CT	North	37218	3

Property Crime

Rank	Intersection	Precinct	ZIP	Count
1	ROSA L PARKS BLVD & MONROE ST	North	37208	18
2	S HAMILTON RD & BUENA VISTA PKE	North	37218	16
3	26TH AV N & JEFFERSON ST	North	37208	12
4	W TRINITY LN & HAMPTON ST	North	37207	10
5	W TRINITY LN & LIBERIA ST	North	37207	9
6	BUENA VISTA PKE & TRINITY LN	North	37218	8
7	33RD AV N & CLARE AV	North	37209	7
7	17TH AV N & DR D B TODD JR BLVD	North	37208	7
9	CLARKSVILLE PKE & 25TH AV N	North	37208	6
9	DOWLAN ST & 25TH AV N	North	37208	6
9	SUMMITT AV & CLARKSVILLE PKE	North	37218	6
9	W TRINITY LN & SCRUGGS LN	North	37207	6
13	FAIRVIEW DR & CLARKSVILLE PKE	North	37218	5

Traffic Crashes - Personal Injury

Rank	Intersection	Precinct	ZIP	Count
1	CLARKSVILLE PKE & ROSA L PARKS BLVD	North	37208	3
1	28TH AV N & JOHN A MERRITT BLVD	North	37209	3
3	FAIRVIEW DR & CLARKSVILLE PKE	North	37218	2
3	BRILEY PKWY N & ASHLAND CITY HWY	North	37218	2
3	S HAMILTON RD & BUENA VISTA PKE	North	37218	2
3	ASHLAND CITY HWY & CLARKSVILLE PKE	North	37218	2
3	ASHLAND CITY HWY & OLD HICKORY BLVD	North	37218	2
3	21ST AV N & JEFFERSON ST	North	37208	2
3	ALBION ST & DR D B TODD JR BLVD	North	37208	2
3	W TRINITY LN & BRICK CHURCH PKE	North	37207	2
3	CHARLOTTE AV & 28TH AV N	North	37209	2
12	27TH AV N & CHARLOTTE AV	North	37209	1
12	ALAMEDA ST & 25TH AV N	North	37208	1

Traffic Crashes - Non-Injury

Rank	Intersection	Precinct	ZIP	Count
1	ROSA L PARKS BLVD & DOMINICAN DR	North	37228	12
2	I65 S & ROSA L PARKS BLVD	North	37208	11
2	I65 S & W TRINITY LN	North	37207	11
4	S HAMILTON RD & BUENA VISTA PKE	North	37218	9
5	W TRINITY LN & BRICK CHURCH PKE	North	37207	8
6	I24 E & CLAY LICK CT	North	37189	7
7	CLARKSVILLE PKE & BRILEY PKWY E	North	37218	6
7	CLIFF DR & CLARKSVILLE PKE	North	37218	6
7	28TH AV N & JOHN A MERRITT BLVD	North	37209	6
7	JOHN A MERRITT BLVD & 33RD AV N	North	37209	6
11	9TH AV N & JEFFERSON ST	North	37208	5
11	BRICK CHURCH PKE & AVONDALE CIR	North	37207	5
11	CLARKSVILLE PKE & ROSA L PARKS BLVD	North	37208	5

Information summarized for CompStat week ending 04-09-16. (past 12 weeks of data). For each report, point data were plotted in a GIS and assigned to the nearest street intersection. Summary counts were then calculated for each intersection.

Sourced from MNPD ARMS on 4/13/2016 8:36:11 AM. Violent and property crime information sourced from incident reports using Uniform Crime Reporting definitions and reporting guidelines, based on the date when the crime was reported. Personal injury traffic crashes (10-46) and non-injury traffic crashes (10-45) retrieved from MNPD's CAD database. Excludes CFS with a disposition code of 6 or 11. For each incident or CAD record, the incident or dispatch location was assigned to the nearest street intersection.

Madison Precinct High Crime Intersections

Intersections with the highest concentrations of crime & traffic crashes - past 12 weeks.

METROPOLITAN POLICE DEPARTMENT
of Nashville and Davidson County

Violent Crime

Rank	Intersection	Precinct	ZIP	Count
1	ARCHWOOD DR & ROOSEVELT AV	Madison	37115	6
1	SLAYTON CT & SLAYTON DR	Madison	37115	6
1	DONNA DR & OLD HICKORY BLVD W	Madison	37115	6
1	BRICKMONT CT & BRICKMONT DR	Madison	37207	6
5	EWING DR & BRICK CHURCH PKE	Madison	37207	5
5	CREEKWOOD DR &	Madison	37207	5
5	WESTCHESTER DR & BROOKDALE DR	Madison	37207	5
8	MYATT DR & SPRING BRANCH DR	Madison	37115	4
8	N DUPONT AV &	Madison	37115	4
8	FOREST PARK RD & ELM ST	Madison	37115	4
11	S GALLATIN PKE & HARRINGTON AV	Madison	37115	3
11	NEELYS BEND RD & S GALLATIN PKE	Madison	37115	3
11	E OLD HICKORY BLVD & DELAWARE AV	Madison	37115	3

Property Crime

Rank	Intersection	Precinct	ZIP	Count
1	SKYLINE MEMORIAL CT & DICKERSON PKE	Madison	37115	103
2	N GALLATIN PKE & NORTHSIDE DR	Madison	37115	52
3	TWIN HILLS DR & N GALLATIN PKE	Madison	37072	28
4	ALTA LOMA RD & N GALLATIN PKE	Madison	37115	11
4	MYATT DR & RIVERGATE PKWY	Madison	37115	11
6	N GALLATIN PKE & RIVERCHASE BLVD	Madison	37115	10
7	OLD HICKORY BLVD W & GALLATIN PKE	Madison	37115	9
8	CONFERENCE DR & N GALLATIN PKE	Madison	37072	8
8	S GALLATIN PKE & HARRINGTON AV	Madison	37115	8
10	S GALLATIN PKE & MAPLE ST	Madison	37115	6
10	NEELYS BEND RD & S GALLATIN PKE	Madison	37115	6
10	N GALLATIN PKE & ANDERSON LN	Madison	37115	6
10	MYATT DR & SPRING BRANCH DR	Madison	37115	6

Traffic Crashes - Personal Injury

Rank	Intersection	Precinct	ZIP	Count
1	I65 S EXIT RAMP & BRILEY PKWY W ENT RAMP	Madison	37115	4
2	SPERO RD & FAIRBANKS RD	Madison	37072	3
2	N GALLATIN PKE & CUDE LN	Madison	37072	3
2	DUE WEST AV E & S GALLATIN PKE	Madison	37115	3
5	NEELYS BEND RD & S GALLATIN PKE	Madison	37115	2
5	EMMITT AV & S GALLATIN PKE	Madison	37115	2
5	S GALLATIN PKE & BRINK HAVEN AV	Madison	37115	2
5	LOVELL ST & N GALLATIN PKE	Madison	37115	2
5	JANETTE AV & HARDAWAY DR	Madison	37072	2
5	LICKTON PKE & LICKTON PKE ACCESS RD	Madison	37072	2
5	I65 N & I65 N EXIT RAMP	Madison	37115	2
5	OLD HICKORY BLVD W & I65 N	Madison	37207	2
5	BRILEY PKWY W & BRICK CHURCH PKE	Madison	37207	2

Traffic Crashes - Non-Injury

Rank	Intersection	Precinct	ZIP	Count
1	MYATT DR & RIVERGATE PKWY	Madison	37115	14
2	OLD HICKORY BLVD W & GALLATIN PKE	Madison	37115	10
3	CONFERENCE DR & N GALLATIN PKE	Madison	37072	9
3	DUE WEST AV E & S GALLATIN PKE	Madison	37115	9
3	DICKERSON PKE & I65 S	Madison	37207	9
6	I65 N & I65 N EXIT RAMP	Madison	37115	8
6	OLD HICKORY BLVD W & I65 N	Madison	37207	8
6	MADISON BLVD & S GALLATIN PKE	Madison	37115	8
9	NEELYS BEND RD & S GALLATIN PKE	Madison	37115	7
9	EMMITT AV & S GALLATIN PKE	Madison	37115	7
9	S GALLATIN PKE & MAPLE ST	Madison	37115	7
9	DICKERSON PKE & OLD HICKORY BLVD	Madison	37207	7
13	N GALLATIN PKE & LIBERTY LN	Madison	37072	6

Information summarized for CompStat week ending 04-09-16. (past 12 weeks of data). For each report, point data were plotted in a GIS and assigned to the nearest street intersection. Summary counts were then calculated for each intersection.

Sourced from MNPD ARMS on 4/13/2016 8:36:11 AM. Violent and property crime information sourced from incident reports using Uniform Crime Reporting definitions and reporting guidelines, based on the date when the crime was reported. Personal injury traffic crashes (10-46) and non-injury traffic crashes (10-45) retrieved from MNPD's CAD database. Excludes CFS with a disposition code of 6 or 11. For each incident or CAD record, the incident or dispatch location was assigned to the nearest street intersection.

Midtown Hills Precinct High Crime Intersections

METROPOLITAN POLICE DEPARTMENT
of Nashville and Davidson County

Intersections with the highest concentrations of crime & traffic crashes - past 12 weeks.

Violent Crime

Rank	Intersection	Precinct	ZIP	Count
1	HORTON AV & 11TH AV S	Midtown	37203	4
2	WEDGEWOOD AV & 8TH AV S	Midtown	37203	3
2	WEST END AV & 17TH AV N	Midtown	37203	3
2	HICKORY POINT PVT DR &	Midtown	37211	3
2	OCALA DR & HICKORY PLZ	Midtown	37211	3
6	ELLINGTON CIR & EDMONDSON PKE	Midtown	37211	2
6	NOLENSVILLE PKE & APRIL LN	Midtown	37211	2
6	WHISPERING HILLS DR & BONERWOOD DR	Midtown	37211	2
6	NOLENSVILLE PKE & NORTHCREST DR	Midtown	37211	2
6	BROADWAY & 17TH AV S	Midtown	37203	2
6	28TH AV N &	Midtown	37203	2
6	16TH AV N & PATTERSON ST	Midtown	37203	2
6	18TH AV N & CHURCH ST	Midtown	37203	2

Property Crime

Rank	Intersection	Precinct	ZIP	Count
1	NOLENSVILLE PKE & SWISS AV	Midtown	37211	35
2	POWELL AV & BRANSFORD AV	Midtown	37204	14
3	8TH AV S & SOUTH DOUGLAS AV	Midtown	37204	10
4	CHARLOTTE AV &	Midtown	37203	9
5	OLD HICKORY BLVD & FRANKLIN PIKE CIR	Midtown	37027	7
6	WHISPERING HILLS DR & BONERWOOD DR	Midtown	37211	6
7	NOLENSVILLE PKE & CONCORD HILLS DR	Midtown	37027	5
7	HILL RD & HILL CT	Midtown	37027	5
7	WILLIAMSON CO LINE & CHURCH ST E	Midtown	37027	5
7	17TH AV N & CHURCH ST	Midtown	37203	5
7	23RD AV N & PATTERSON ST	Midtown	37203	5
7	MURPHY RD & WEST END AV	Midtown	37203	5
7	8TH AV S & ROYCROFT PL	Midtown	37204	5

Traffic Crashes - Personal Injury

Rank	Intersection	Precinct	ZIP	Count
1	HARDING PL & TROUSDALE DR	Midtown	37211	4
1	I440 E & I440 ENT RAMP	Midtown	37204	4
3	I65 S & OLD HICKORY BLVD	Midtown	37027	3
3	MEDICAL CENTER DR & VANDERBILT HOSPITAL	Midtown	37212	3
3	HILLSBORO PKE & I440 E	Midtown	37212	3
3	I65 N & HARDING PL	Midtown	37220	3
3	HARDING PL & I65 N ENT RAMP	Midtown	37204	3
3	20TH AV N & STATE ST	Midtown	37203	3
9	MURPHY AV & 23RD AV N	Midtown	37203	2
9	CHARLOTTE AV &	Midtown	37203	2
9	CHURCH ST & I40 E ENT RAMP	Midtown	37203	2
9	WEST END AV & 21ST AV S	Midtown	37203	2
9	I440 W & WEST END AV	Midtown	37203	2

Traffic Crashes - Non-Injury

Rank	Intersection	Precinct	ZIP	Count
1	POWELL AV & POWELL PL	Midtown	37204	25
2	MEDICAL CENTER DR & VANDERBILT HOSPITAL	Midtown	37212	18
3	OLD HICKORY BLVD & EDMONDSON PKE	Midtown	37211	16
4	14TH AV N & CHARLOTTE AV	Midtown	37203	13
4	PIERCE AV & VANDERBILT HOSPITAL	Midtown	37240	13
6	I40 E EXIT RAMP & BROADWAY	Midtown	37203	12
7	NOLENSVILLE PKE & MELROSE AV / PEACHTREE ST	Midtown	37211	11
7	HARDING PL & TROUSDALE DR	Midtown	37211	11
9	WEDGEWOOD AV & 8TH AV S	Midtown	37203	10
10	HIGHLAND AV & 25TH AV S	Midtown	37212	9
10	OLD HICKORY BLVD & FRANKLIN PKE	Midtown	37027	9
10	HARDING PL & I65 N ENT RAMP	Midtown	37204	9
10	I440 W & NOLENSVILLE PKE	Midtown	37210	9

Information summarized for CompStat week ending 04-09-16. (past 12 weeks of data). For each report, point data were plotted in a GIS and assigned to the nearest street intersection. Summary counts were then calculated for each intersection.

Sourced from MNPD ARMS on 4/13/2016 8:36:11 AM. Violent and property crime information sourced from incident reports using Uniform Crime Reporting definitions and reporting guidelines, based on the date when the crime was reported. Personal injury traffic crashes (10-46) and non-injury traffic crashes (10-45) retrieved from MNPD's CAD database. Excludes CFS with a disposition code of 6 or 11. For each incident or CAD record, the incident or dispatch location was assigned to the nearest street intersection.

County High Crime Intersections - Arrests

Intersections with the highest concentrations of arrests - past 12 weeks.

METROPOLITAN POLICE DEPARTMENT
of Nashville and Davidson County

DUI Arrests

Rank	Intersection	Precinct	ZIP	Count
1	NOLENSVILLE PKE & EDMONDSON PKE	South	37211	11
2	GAY ST & 2ND AV N	Central	37201	7
2	ALBION ST & DR D B TODD JR BLVD	North	37208	7
4	16TH AV N & CHURCH ST	Midtown	37203	3
4	MEDICAL CENTER DR & VANDERBILT HOSPITAL	Midtown	37212	3
4	12TH AV N & BROADWAY	Central	37203	3
4	JEFFERSON ST & 3RD AV N	Central	37208	3
4	HARDING PKE & VINE CT	West	37205	3
4	WOODLAND ST & 11TH ST (5 POINTS)	East	37206	3
4	ROOSEVELT AV & MYATT DR	Madison	37115	3
4	BRILEY PKWY E EXT RAMP & DICKERSON PKE	Madison	37207	3
4	OLD HICKORY BLVD & EDMONDSON PKE	Midtown	37211	3
4	THOMPSON LN & NOLENSVILLE PKE	Midtown	37211	3

Drug-Related Arrests

Rank	Intersection	Precinct	ZIP	Count
1	GAY ST & 2ND AV N	Central	37201	25
2	2ND AV N & JAMES ROBERTSON PKWY	Central	37201	21
2	W TRINITY LN & HAMPTON ST	North	37207	21
4	I40 W &	North	37208	17
4	NOLENSVILLE PKE & EDMONDSON PKE	South	37211	17
6	MURFREESBORO PKE & UNA ANTIOCH PKE	Hermitage	37013	16
6	FITZPATRICK RD & PERCY PRIEST DR	Hermitage	37214	16
6	2ND AV S & CRENSHAW ST	South	37210	16
6	UNIVERSITY CT & 1ST AV S	Hermitage	37210	16
10	WHISPERING HILLS DR & BONERWOOD DR	Midtown	37211	14
11	NOLENSVILLE PKE & WELSHWOOD DR	South	37211	13
11	MURFREESBORO PKE & PARRIS AV	South	37210	13
11	OLD HICKORY BLVD & NOLENSVILLE PKE	South	37211	13

Felony Arrests

Rank	Intersection	Precinct	ZIP	Count
1	2ND AV N & JAMES ROBERTSON PKWY	Central	37201	197
2	GAY ST & 2ND AV N	Central	37201	174
3	LEA AV & 7TH AV S	Central	37203	23
4	HILL AV & BLANTON AV	South	37210	21
5	ALBION ST & DR D B TODD JR BLVD	North	37208	15
6	W TRINITY LN & HAMPTON ST	North	37207	12
6	NOLENSVILLE PKE & WELSHWOOD DR	South	37211	12
8	UNIVERSITY CT & 1ST AV S	Hermitage	37210	8
8	MILLWOOD DR & MURFREESBORO PKE	Hermitage	37217	8
8	MURFREESBORO PKE & UNA ANTIOCH PKE	Hermitage	37013	8
8	OLD HICKORY BLVD & PRINCETON PL	Hermitage	37076	8
8	MEDICAL CENTER DR & VANDERBILT HOSPITAL	Midtown	37212	8
13	COCKRILL BEND BLVD & WESTBELT DR	West	37209	7

Weapons Law Violation Arrests

Rank	Intersection	Precinct	ZIP	Count
1	S 1ST ST & WOODLAND ST	Central	37213	4
1	2ND AV N & JAMES ROBERTSON PKWY	Central	37201	4
3	ALBION ST & DR D B TODD JR BLVD	North	37208	3
3	ANDERSON LN & PIERCE RD	Madison	37115	3
3	CROWE DR & DOLAN RD	North	37218	3
3	NOLENSVILLE PKE & ELYSIAN FIELDS CT	South	37211	3
7	OLD FRANKLIN RD & CROSSINGS BLVD	South	37013	2
7	IRMA CT & IRMA DR	South	37013	2
7	LAUREL HILL DR &	Hermitage	37138	2
7	EATONS CREEK RD & OLD HICKORY BLVD	North	37015	2
7	ONEIDA AV & MONTGOMERY AV	East	37207	2
7	DICKERSON PKE & HILLHURST DR	East	37207	2
7	N GALLATIN PKE & WELWORTH ST	Madison	37115	2

Information summarized for CompStat week ending 04-09-16. (past 12 weeks of data). For each report, point data were plotted in a GIS and assigned to the nearest street intersection. Summary counts were then calculated for each intersection.

Sourced from MNPD ARMS on 4/13/2016 8:36:11 AM. For each arrest, the arrest location was assigned to the nearest street intersection. This report does not take into account the number of charges. 1 arrest = 1 body.

County Hot Addresses
Multiple CFS / Arrests at the Same Location, Past 12 Weeks

METROPOLITAN POLICE DEPARTMENT
of Nashville and Davidson County

CFS Location / Nearby Business	Count	Counts - Top Ten Codes
200 JAMES ROBERTSON PKWY ***MNPD Central Precinct***	**207**	81 - Want Officer for Investigation / Assistance (10-43) 40 - Theft (10-50) 36 - Domestic Disturbance (10-41)
639 LAFAYETTE ST ***Nashville Rescue Mission***	**169**	57 - Want Officer for Investigation / Assistance (10-43) 57 - Disorderly Person (10-44) 17 - Fight / Assault (10-57)
448 2ND AV N ***Criminal Justice Center***	**105**	42 - Want Officer for Investigation / Assistance (10-43) 25 - Domestic Disturbance (10-41) 13 - Theft (10-50)
1818 ALBION ST ***Nashville General Hospital School***	**98**	48 - Want Officer for Investigation / Assistance (10-43) 21 - Transport Prisoner / Suspect (10-16) 9 - Fight / Assault (10-57)
705 DREXEL ST ***Room In the Inn***	**95**	38 - Want Officer for Investigation / Assistance (10-43) 27 - Disorderly Person (10-44) 10 - Fight / Assault (10-57)
5101 HARDING PL ***MNPD South Precinct***	**89**	34 - Want Officer for Investigation / Assistance (10-43) 15 - Domestic Disturbance (10-41) 14 - Theft (10-50)
391 WALLACE RD ***Southern Hills Medical Center***	**88**	20 - Disorderly Person (10-44) 20 - Transport Prisoner / Suspect (10-16) 16 - Want Officer for Investigation / Assistance (10-43)
4040 NOLENSVILLE PIKE ***Walmart***	**84**	23 - Theft (10-50) 23 - Transport Prisoner / Suspect (10-16) 12 - Want Officer for Investigation / Assistance (10-43)
709 5TH AV S ***Greyhound***	**82**	29 - Disorderly Person (10-44) 24 - Want Officer for Investigation / Assistance (10-43) 6 - Theft (10-50)
2000 CHURCH ST ***Baptist Hospital***	**76**	22 - Want Officer for Investigation / Assistance (10-43) 20 - Transport Prisoner / Suspect (10-16) 12 - Fight / Assault (10-57)
3701 JAMES KAY LN ***MNPD Hermitage Precinct***	**74**	35 - Want Officer for Investigation / Assistance (10-43) 16 - Theft (10-50) 8 - Disorderly Person (10-44)
3458 DICKERSON PIKE ***Walmart Supercenter***	**66**	32 - Transport Prisoner / Suspect (10-16) 13 - Theft (10-50) 5 - Want Officer for Investigation / Assistance (10-43)
433 OPRY MILLS DR ***Opry Mills***	**65**	19 - Theft (10-50) 15 - Want Officer for Investigation / Assistance (10-43) 9 - Vehicle Accident - Property Damage (10-45)
1716 ROSA L PARKS BLVD ***Nashville Rescue Mission***	**64**	22 - Want Officer for Investigation / Assistance (10-43) 17 - Disorderly Person (10-44) 4 - Domestic Disturbance (10-41)
400 CHARLOTTE AV ***Tennessee Public Transportation Association***	**61**	30 - Want Officer for Investigation / Assistance (10-43) 6 - Disorderly Person (10-44) 5 - Intoxicated Person (10-42)

Arrest Location	Count	Counts - Top Charges
448 2ND AVE N	**536**	160 - Failure to appear- class b or c misd. 105 - Probation violation- misdemeanor 65 - Probation violation- felony
200 JAMES ROBERTSON PKWY	**320**	80 - Failure to appear- class b or c misd. 60 - Probation violation- misdemeanor 56 - Failure to be booked (state citation)
408 2ND AVE N	**198**	40 - Probation violation- misdemeanor 33 - Probation violation- felony 33 - Failure to appear- class b or c misd.
639 LAFAYETTE ST	**131**	44 - Criminal trespass 31 - Failure to be booked (state citation) 16 - Public intoxication
7044 CHARLOTTE PIKE	**113**	100 - Theft of merchandise - $500 or less 13 - Criminal trespass 6 - Juvenile, loitering during school hours
3458 DICKERSON PIKE	**108**	95 - Theft of merchandise - $500 or less 9 - Criminal trespass 5 - Theft of property- $500 or less
4040 NOLENSVILLE PIKE	**75**	46 - Theft of merchandise - $500 or less 20 - Criminal trespass 11 - Theft of property- $500 or less
400 CHARLOTTE AVE	**70**	32 - Criminal trespass 25 - Public intoxication 12 - Disorderly conduct
CJC	**59**	15 - Driving- suspended license 11 - Driv. lic. - no d/l 9 - Driving- revoked license
2232 N GALLATIN PIKE	**57**	44 - Theft of merchandise - $500 or less 10 - Criminal trespass 5 - Theft of property- $500 or less
4424 LEBANON PIKE	**50**	42 - Theft of merchandise - $500 or less 6 - Failure to appear- class b or c misd. 5 - Theft of property- $500 or less
5824 NOLENSVILLE PIKE	**45**	37 - Theft of merchandise - $500 or less 3 - Theft of merchandise- > $500 but < $1,000 3 - Criminal trespass
1818 ALBION ST	**42**	10 - Failure to appear- class b or c misd. 8 - Poss. or casual exchange-cont.sub. 8 - Resisting stop, frisk, halt, arrest, or search
1200 2ND AVE S	**42**	34 - Disorderly conduct 3 - Poss. or casual exchange-cont.sub. 1 - Juvenile, runaway
HARDING PL & NOLENSVILLE PIKE	**42**	21 - Driv. lic. - no d/l 7 - Driving- revoked license 7 - Driving- suspended license

Sourced from MNPD ARMS on 4/13/2016 8:36:11 AM. CAD calls retrieved from Metropolitan Emergency Communications Center's Computer Aided Dispatch system. Includes only calls where an officer response was made. Disposition codes 6 (Backup) and 11 (Signal 9) are excluded. Self-initiated calls are excluded. Calls dispatched to interstate RPAs and intersections are excluded. Teleserve calls are excluded. Arrest information retrieved from the MNPD RMS warrants / arrests database. 1 arrest = 1 body. Includes adult and juvenile arrests. 'Nearby Business' refers to a business establishment in close proximity of the address listed, and is provided for informational purposes only. There is no guarantee that all calls were dispatched to the business listed, because in some cases, multiple business establishments have the same address (e.g. a discount store that also contains a pharmacy). Due to the unique nature of apartment-based reporting, individual unit numbers and the address of the main office for a complex may sometimes both appear in this report.

West Precinct Hot Addresses
Multiple CFS / Arrests at the Same Location, Past 12 Weeks

METROPOLITAN POLICE DEPARTMENT
of Nashville and Davidson County

CFS Location / Nearby Business	Count	Counts - Top Ten Codes
5500 CHARLOTTE PIKE ***MNPD West Precinct***	**56**	24 - Want Officer for Investigation / Assistance (10-43) 8 - Disorderly Person (10-44) 8 - Theft (10-50)
7044 CHARLOTTE PIKE ***Walmart Supercenter***	**48**	17 - Transport Prisoner / Suspect (10-16) 11 - Theft (10-50) 9 - Want Officer for Investigation / Assistance (10-43)
2126 ABBOTT MARTIN RD ***Green Hills Mall***	**31**	13 - Theft (10-50) 6 - Vehicle Accident - Property Damage (10-45) 3 - Suspicious Person (10-40)
4220 HARDING PIKE ***St Thomas Hospital***	**26**	7 - Want Officer for Investigation / Assistance (10-43) 4 - Transport Prisoner / Suspect (10-16) 3 - Domestic Disturbance (10-41)
6814 CHARLOTTE PIKE ***Target***	**16**	8 - Theft (10-50) 2 - Person Indecently Exposed (10-59) 1 - Safety Hazard (10-87)
626 OLD HICKORY BLVD	**14**	4 - Vehicle Accident - Property Damage (10-45) 3 - Want Officer for Investigation / Assistance (10-43) 3 - Burglary - Non-Residence (10-71)
5711 CHARLOTTE PIKE	**14**	14 - Investigate 911 Hang-Up Call (10-88)
4805 PARK AV	**13**	4 - Criminal Vice Activity (10-78) 3 - Missing Person (10-75) 3 - Want Officer for Investigation / Assistance (10-43)
3900 CLIFTON AV	**13**	12 - Burglary - Non-Residence (10-71) 1 - Shots Fired (10-83)
2131 ABBOTT MARTIN RD ***Kroger***	**12**	4 - Want Officer for Investigation / Assistance (10-43) 3 - Vehicle Accident - Property Damage (10-45) 2 - Transport Prisoner / Suspect (10-16)
6500 CHARLOTTE PIKE	**12**	6 - Holdup / Robbery (10-53) 3 - Vehicle Accident - Property Damage (10-45) 1 - Want Officer for Investigation / Assistance (10-43)
6418 CENTENNIAL BLVD	**11**	5 - Vehicle Accident - Property Damage (10-45) 3 - Disorderly Person (10-44) 2 - Want Officer for Investigation / Assistance (10-43)
4601 ALABAMA AV ***Daily's***	**11**	4 - Disorderly Person (10-44) 2 - Theft (10-50) 1 - Vehicle Accident - Property Damage (10-45)
5705 CHARLOTTE PIKE ***Kroger***	**11**	3 - Want Officer for Investigation / Assistance (10-43) 2 - Theft (10-50) 2 - Vehicle Accident - Property Damage (10-45)
3814 CHARLOTTE AV	**11**	10 - Burglary - Non-Residence (10-71) 1 - Theft (10-50)

Arrest Location	Count	Counts - Top Charges
7044 CHARLOTTE PIKE	**113**	100 - Theft of merchandise - $500 or less 13 - Criminal trespass 6 - Juvenile, loitering during school hours
400 DAVIDSON RD	**32**	26 - Disorderly conduct 6 - Assault- simple - bodily injury 5 - Poss. or casual exchange-cont.sub.
HWY 70 S & OLD HICKORY BLVD	**14**	3 - Driving- revoked license 3 - Driving- suspended license 2 - Drug paraphernalia- unlawful use
I 40 E & WHITE BRIDGE PIKE	**14**	3 - Driving- suspended license 3 - Driving- revoked license 2 - Driv. lic. - no d/l
7117 COCKRILL BEND BLVD	**13**	4 - Failure to be booked (state citation) 4 - Failure to appear- class b or c misd. 3 - Rape of a child
2126 ABBOTT MARTIN RD	**13**	7 - Theft of merchandise - $500 or less 4 - Theft of merchandise- > $500 but < $1,000 3 - Theft of merchandise- $1,000 or > but < $10,000
ALAMEDA ST & CLIFTON AVE	**11**	13 - Poss. or casual exchange-cont.sub. 9 - Drug paraphernalia- unlawful use 2 - Driving- revoked license
CABOT DR & CHARLOTTE PIKE	**10**	3 - Driving- suspended license 2 - Driving- revoked license 1 - Driv. lic. - no d/l
3813 HILLSBORO PIKE	**10**	10 - Theft of merchandise - $500 or less
40TH AVE N & CLIFTON AVE	**10**	5 - Poss. or casual exchange-cont.sub. 3 - Driving- revoked license 3 - Drug paraphernalia- unlawful use
CHARLOTTE PIKE & OLD CHARLOTTE PIKE	**9**	3 - Driving- revoked license 3 - Driving- suspended license 1 - Driv. lic. - poss. of revoked, susp. or altered
I 40 W & BRILEY PKWY	**8**	3 - Driving- suspended license 3 - Driv. lic. - no d/l 2 - Driving under the influence
CHARLOTTE PIKE & WHITE BRIDGE PIKE	**8**	2 - Driving under the influence 2 - Driv. lic. - no d/l 1 - Assault, aggravated - strangulation - int/kn
40TH AVE N & DELAWARE AVE	**8**	6 - Drug paraphernalia- unlawful use 3 - Poss. or casual exchange-cont.sub. 2 - Driving- revoked license
4220 HARDING PIKE	**8**	2 - Criminal contempt-violation of order of protection 2 - Failure to appear- class b or c misd. 2 - Driving- revoked license, 2nd offense

Sourced from MNPD ARMS on 4/13/2016 8:36:11 AM. CAD calls retrieved from Metropolitan Emergency Communications Center's Computer Aided Dispatch system. Includes only calls where an officer response was made. Disposition codes 6 (Backup) and 11 (Signal 9) are excluded. Self-initiated calls are excluded. Calls dispatched to interstate RPAs and intersections are excluded. Teleserve calls are excluded. Arrest information retrieved from the MNPD RMS warrants / arrests database. 1 arrest = 1 body. Includes adult and juvenile arrests. 'Nearby Business' refers to a business establishment in close proximity of the address listed, and is provided for informational purposes only. There is no guarantee that all calls were dispatched to the business listed, because in some cases, multiple business establishments have the same address (e.g. a discount store that also contains a pharmacy). Due to the unique nature of apartment-based reporting, individual unit numbers and the address of the main office for a complex may sometimes both appear in this report.

East Precinct Hot Addresses
Multiple CFS / Arrests at the Same Location, Past 12 Weeks

METROPOLITAN POLICE DEPARTMENT
of Nashville and Davidson County

CFS Location / Nearby Business	Count	Counts - Top Ten Codes
936 E TRINITY LN ***MNPD East Precinct***	**57**	24 - Want Officer for Investigation / Assistance (10-43) 13 - Domestic Disturbance (10-41) 8 - Theft (10-50)
3410 GALLATIN PIKE ***Kroger***	**36**	9 - Want Officer for Investigation / Assistance (10-43) 8 - Disorderly Person (10-44) 5 - Theft (10-50)
130 W TRINITY LN ***Love's Truck Stop***	**34**	12 - Want Officer for Investigation / Assistance (10-43) 8 - Vehicle Accident - Property Damage (10-45) 6 - Disorderly Person (10-44)
600 SHELBY AV	**25**	7 - Disorderly Person (10-44) 6 - Theft (10-50) 3 - Person with Weapon (10-54)
711 GALLATIN AV ***Kroger***	**24**	6 - Disorderly Person (10-44) 5 - Want Officer for Investigation / Assistance (10-43) 4 - Vehicle Accident - Property Damage (10-45)
500 MAIN ST	**24**	13 - Disorderly Person (10-44) 4 - Want Officer for Investigation / Assistance (10-43) 3 - Theft (10-50)
824 MAIN ST ***Weiss Liquors Inc***	**23**	10 - Disorderly Person (10-44) 3 - Want Officer for Investigation / Assistance (10-43) 3 - Suspicious Person (10-40)
1500 PORTER RD ***Berkshire Place Apartments***	**22**	5 - Want Officer for Investigation / Assistance (10-43) 4 - Shots Fired (10-83) 3 - Fight / Assault (10-57)
1118 DICKERSON PIKE	**20**	16 - Theft (10-50) 2 - Disorderly Person (10-44) 2 - Want Officer for Investigation / Assistance (10-43)
2610 GALLATIN PIKE	**20**	18 - Burglary - Non-Residence (10-71) 1 - Want Officer for Investigation / Assistance (10-43) 1 - Disorderly Person (10-44)
203 TREUTLAND AV #B	**17**	12 - Want Officer for Investigation / Assistance (10-43) 2 - Suspicious Person (10-40) 1 - Holdup / Robbery (10-53)
2806 GALLATIN PIKE ***McDonald's***	**14**	5 - Disorderly Person (10-44) 3 - Want Officer for Investigation / Assistance (10-43) 2 - Domestic Disturbance (10-41)
590 JOSEPH AV ***Riverchase Apartments***	**14**	3 - Investigate 911 Hang-Up Call (10-88) 3 - Suspicious Person (10-40) 3 - Want Officer for Investigation / Assistance (10-43)
SHELBY PARK	**13**	3 - Want Officer for Investigation / Assistance (10-43) 2 - Disorderly Person (10-44) 2 - Dangerous / Injured Animal (10-65)
1120 LITTON AV	**13**	6 - Want Officer for Investigation / Assistance (10-43) 2 - Domestic Disturbance (10-41) 2 - Disorderly Person (10-44)

Arrest Location	Count	Counts - Top Charges
401 WALTON LN	**28**	10 - Disorderly conduct 3 - Assault- simple - bodily injury 3 - Assault
BROADMOOR DR & HILLSIDE RD	**28**	8 - Driving- revoked license 8 - Driving- suspended license 5 - Poss. or casual exchange-cont.sub.
S 5TH ST & SHELBY AVE	**26**	9 - Driv. lic. - no d/l 5 - Driving- suspended license 4 - Driving- revoked license
BROADMOOR DR & DICKERSON PIKE	**24**	10 - Driving- suspended license 4 - Driving- revoked license 3 - Assault, domestic bodily injury
1500 PORTER RD	**23**	7 - Assault, domestic bodily injury 3 - Poss. or casual exchange-cont.sub. 2 - Failure to be booked (state citation)
DICKERSON PIKE & SPRING ST	**23**	8 - Driving- suspended license 5 - Driving- revoked license 5 - Probation violation- felony
DICKERSON PIKE & HART LN	**17**	5 - Driving- revoked license 5 - Poss. or casual exchange-cont.sub. 4 - Drug paraphernalia- unlawful use
S 4TH ST & SHELBY AVE	**17**	7 - Driving- revoked license 4 - Poss. or casual exchange-cont.sub. 3 - Drug paraphernalia- unlawful use
CLEVELAND ST & DICKERSON PIKE	**17**	5 - Driving- suspended license 5 - Driving- revoked license 4 - Poss. or casual exchange-cont.sub.
130 W TRINITY LN	**16**	3 - Failure to be booked (state citation) 3 - Driving- revoked license 2 - Driving- suspended license
S 6TH ST & SHELBY AVE	**16**	5 - Driving- revoked license 4 - Driv. lic. - no d/l 3 - Driving- suspended license
DICKERSON PIKE & GATEWOOD AVE	**16**	5 - Driving- revoked license 4 - Driv. lic. - no d/l 3 - Driving- suspended license
DOUGLAS AVE & ELLINGTON PKWY N	**14**	5 - Failure to appear- class b or c misd. 3 - Drug paraphernalia- unlawful use 3 - Driving- suspended license
1120 LITTON AVE	**14**	3 - Probation violation- felony 3 - Juvenile, curfew 2 - Assault, domestic bodily injury
BROADMOOR DR & ELLINGTON PKWY N	**13**	3 - Driving- revoked license 3 - Poss. or casual exchange-cont.sub. 3 - Failure to be booked (state citation)

Sourced from MNPD ARMS on 4/13/2016 8:36:11 AM. CAD calls retrieved from Metropolitan Emergency Communications Center's Computer Aided Dispatch system. Includes only calls where an officer response was made. Disposition codes 6 (Backup) and 11 (Signal 9) are excluded. Self-initiated calls are excluded. Calls dispatched to interstate RPAs and intersections are excluded. Teleserve calls are excluded. Arrest information retrieved from the MNPD RMS warrants / arrests database. 1 arrest = 1 body. Includes adult and juvenile arrests. 'Nearby Business' refers to a business establishment in close proximity of the address listed, and is provided for informational purposes only. There is no guarantee that all calls were dispatched to the business listed, because in some cases, multiple business establishments have the same address (e.g. a discount store that also contains a pharmacy). Due to the unique nature of apartment-based reporting, individual unit numbers and the address of the main office for a complex may sometimes both appear in this report.

South Precinct Hot Addresses
Multiple CFS / Arrests at the Same Location, Past 12 Weeks

METROPOLITAN POLICE DEPARTMENT
of Nashville and Davidson County

CFS Location / Nearby Business	Count	Counts - Top Ten Codes
5101 HARDING PL ***MNPD South Precinct***	**89**	34 - Want Officer for Investigation / Assistance (10-43) 15 - Domestic Disturbance (10-41) 14 - Theft (10-50)
391 WALLACE RD ***Southern Hills Medical Center***	**88**	20 - Disorderly Person (10-44) 20 - Transport Prisoner / Suspect (10-16) 16 - Want Officer for Investigation / Assistance (10-43)
4040 NOLENSVILLE PIKE ***Walmart***	**84**	23 - Theft (10-50) 23 - Transport Prisoner / Suspect (10-16) 12 - Want Officer for Investigation / Assistance (10-43)
5824 NOLENSVILLE PIKE ***Walmart***	**60**	24 - Transport Prisoner / Suspect (10-16) 13 - Want Officer for Investigation / Assistance (10-43) 8 - Theft (10-50)
3035 HAMILTON CHURCH RD ***Walmart***	**49**	9 - Want Officer for Investigation / Assistance (10-43) 8 - Disorderly Person (10-44) 8 - Vehicle Accident - Property Damage (10-45)
5319 MT VIEW RD ***Kroger***	**35**	14 - Want Officer for Investigation / Assistance (10-43) 7 - Disorderly Person (10-44) 5 - Transport Prisoner / Suspect (10-16)
13011 OLD HICKORY BLVD ***BP***	**26**	8 - Want Officer for Investigation / Assistance (10-43) 8 - Vehicle Accident - Property Damage (10-45) 4 - Disorderly Person (10-44)
1016 2ND AV S	**21**	18 - Criminal Vice Activity (10-78) 2 - Disorderly Person (10-44) 1 - Fight / Assault (10-57)
981 MURFREESBORO PIKE ***Quality Inn***	**21**	10 - Burglary - Non-Residence (10-71) 4 - Want Officer for Investigation / Assistance (10-43) 2 - Fight / Assault (10-57)
270 TAMPA DR	**20**	7 - Disorderly Person (10-44) 5 - Domestic Disturbance (10-41) 3 - Want Officer for Investigation / Assistance (10-43)
61 EAST THOMPSON LN ***Kroger***	**19**	6 - Vehicle Accident - Property Damage (10-45) 4 - Want Officer for Investigation / Assistance (10-43) 3 - Theft (10-50)
5272 CANE RIDGE RD	**18**	8 - Want Officer for Investigation / Assistance (10-43) 3 - Disorderly Person (10-44) 3 - Vehicle Accident - Property Damage (10-45)
1155 BELL RD ***Home Depot***	**18**	6 - Vehicle Accident - Property Damage (10-45) 3 - Disorderly Person (10-44) 3 - Want Officer for Investigation / Assistance (10-43)
1191 MURFREESBORO PIKE	**18**	10 - Disorderly Person (10-44) 3 - Want Officer for Investigation / Assistance (10-43) 1 - Domestic Disturbance (10-41)
1111 BELL RD ***Casa Fiesta***	**17**	6 - Want Officer for Investigation / Assistance (10-43) 2 - Domestic Disturbance (10-41) 2 - Vehicle Accident - Property Damage (10-45)

Arrest Location	Count	Counts - Top Charges
4040 NOLENSVILLE PIKE	**75**	46 - Theft of merchandise - $500 or less 20 - Criminal trespass 11 - Theft of property- $500 or less
5824 NOLENSVILLE PIKE	**42**	36 - Theft of merchandise - $500 or less 3 - Theft of merchandise- > $500 but < $1,000 3 - Criminal trespass
1200 2ND AVE S	**42**	34 - Disorderly conduct 3 - Poss. or casual exchange-cont.sub. 1 - Juvenile, runaway
HARDING PL & NOLENSVILLE PIKE	**42**	21 - Driv. lic. - no d/l 7 - Driving- revoked license 7 - Driving- suspended license
MURFREESBORO PIKE & THOMPSON PL	**34**	10 - Driv. lic. - no d/l 8 - Driving- revoked license 5 - Driving- suspended license
391 WALLACE RD	**32**	8 - Driving under the influence 8 - Poss. or casual exchange-cont.sub. 5 - Failure to be booked (state citation)
220 BLANTON AVE	**24**	19 - Probation violation- felony 2 - Failure to appear - felony or class a misd. 2 - Community superv. viol. by felony off.
2ND AVE S & LAFAYETTE ST	**24**	11 - Public intoxication 3 - Pedestrian sol. ride or business 2 - Public indecency
BRILEY PKWY N & MURFREESBORO PIKE	**24**	6 - Driving- revoked license 6 - Driving- suspended license 5 - Driv. lic. - no d/l
LINBAR DR & WALLACE RD	**23**	12 - Driv. lic. - no d/l 7 - Driving- suspended license 1 - Driving- revoked license
NOLENSVILLE PIKE & THOMPSON LN	**22**	9 - Driv. lic. - no d/l 3 - Driving under the influence 3 - Driving- suspended license
1024 2ND AVE S	**21**	17 - Criminal trespass 10 - Drug paraphernalia- unlawful use 2 - Evidence- tampering
1417 MURFREESBORO PIKE	**21**	19 - Accident - failure to report 1 - Accident - leaving scene involving personal injury 1 - Driving under the influence
411 MURFREESBORO PIKE	**19**	9 - Poss. or casual exchange-cont.sub. 4 - Drug paraphernalia- unlawful use 2 - Criminal trespass
BELL RD & HICKORY HOLLOW TER	**18**	8 - Driv. lic. - no d/l 4 - Driving- suspended license 3 - Driving- revoked license

Sourced from MNPD ARMS on 4/13/2016 8:36:12 AM. CAD calls retrieved from Metropolitan Emergency Communications Center's Computer Aided Dispatch system. Includes only calls where an officer response was made. Disposition codes 6 (Backup) and 11 (Signal 9) are excluded. Self-initiated calls are excluded. Calls dispatched to interstate RPAs and intersections are excluded. Teleserve calls are excluded. Arrest information retrieved from the MNPD RMS warrants / arrests database. 1 arrest = 1 body. Includes adult and juvenile arrests. 'Nearby Business' refers to a business establishment in close proximity of the address listed, and is provided for informational purposes only. There is no guarantee that all calls were dispatched to the business listed, because in some cases, multiple business establishments have the same address (e.g. a discount store that also contains a pharmacy). Due to the unique nature of apartment-based reporting, individual unit numbers and the address of the main office for a complex may sometimes both appear in this report.

Central Precinct Hot Addresses
Multiple CFS / Arrests at the Same Location, Past 12 Weeks

METROPOLITAN POLICE DEPARTMENT
of Nashville and Davidson County

CFS Location / Nearby Business	Count	Counts - Top Ten Codes
200 JAMES ROBERTSON PKWY ***MNPD Central Precinct***	**206**	81 - Want Officer for Investigation / Assistance (10-43) 40 - Theft (10-50) 36 - Domestic Disturbance (10-41)
639 LAFAYETTE ST ***Nashville Rescue Mission***	**169**	57 - Disorderly Person (10-44) 57 - Want Officer for Investigation / Assistance (10-43) 17 - Fight / Assault (10-57)
448 2ND AV N ***Criminal Justice Center***	**105**	42 - Want Officer for Investigation / Assistance (10-43) 25 - Domestic Disturbance (10-41) 13 - Theft (10-50)
705 DREXEL ST ***Room In the Inn***	**95**	38 - Want Officer for Investigation / Assistance (10-43) 27 - Disorderly Person (10-44) 10 - Fight / Assault (10-57)
709 5TH AV S ***Greyhound***	**82**	29 - Disorderly Person (10-44) 24 - Want Officer for Investigation / Assistance (10-43) 6 - Theft (10-50)
400 CHARLOTTE AV ***Tennessee Public Transportation Association***	**61**	30 - Want Officer for Investigation / Assistance (10-43) 6 - Disorderly Person (10-44) 5 - Intoxicated Person (10-42)
1201 BROADWAY	**47**	30 - Disorderly Person (10-44) 7 - Want Officer for Investigation / Assistance (10-43) 2 - Intoxicated Person (10-42)
111 N 1ST ST ***Travel Centers of America***	**38**	13 - Disorderly Person (10-44) 11 - Want Officer for Investigation / Assistance (10-43) 3 - Vehicle Accident - Property Damage (10-45)
329 BROADWAY	**37**	13 - Want Officer for Investigation / Assistance (10-43) 9 - Disorderly Person (10-44) 7 - Fight / Assault (10-57)
601 KOREAN VETERANS BLVD	**37**	19 - Want Officer for Investigation / Assistance (10-43) 7 - Theft (10-50) 3 - Fight / Assault (10-57)
611 COMMERCE ST ***Renaissance Nashville Hotel***	**32**	13 - Want Officer for Investigation / Assistance (10-43) 7 - Theft (10-50) 6 - Disorderly Person (10-44)
9 HERMITAGE AV	**27**	13 - Disorderly Person (10-44) 4 - Suicidal Person (10-63) 4 - Theft (10-50)
835 4TH AV S	**26**	18 - Burglary - Non-Residence (10-71) 3 - Disorderly Person (10-44) 2 - Vehicle Accident - Property Damage (10-45)
315 4TH AV N	**25**	7 - Theft (10-50) 4 - Want Officer for Investigation / Assistance (10-43) 3 - Disorderly Person (10-44)
227 SHELBY AV ***Exxon***	**24**	6 - Disorderly Person (10-44) 5 - Vehicle Accident - Property Damage (10-45) 4 - Want Officer for Investigation / Assistance (10-43)

Arrest Location	Count	Counts - Top Charges
448 2ND AVE N	**507**	146 - Failure to appear- class b or c misd. 102 - Probation violation- misdemeanor 61 - Failure to be booked (state citation)
200 JAMES ROBERTSON PKWY	**320**	80 - Failure to appear- class b or c misd. 60 - Probation violation- misdemeanor 56 - Failure to be booked (state citation)
408 2ND AVE N	**198**	40 - Probation violation- misdemeanor 33 - Probation violation- felony 33 - Failure to appear- class b or c misd.
639 LAFAYETTE ST	**131**	44 - Criminal trespass 31 - Failure to be booked (state citation) 16 - Failure to appear- class b or c misd.
400 CHARLOTTE AVE	**70**	32 - Criminal trespass 25 - Public intoxication 12 - Disorderly conduct
CJC	**58**	15 - Driving- suspended license 11 - Driv. lic. - no d/l 9 - Driving- revoked license
N 1ST ST & SPRING ST	**29**	7 - Driving- revoked license 6 - Poss. or casual exchange-cont.sub. 5 - Driving- suspended license
705 DREXEL ST	**28**	7 - Criminal trespass 7 - Public intoxication 6 - Failure to be booked (state citation)
7TH AVE N & COMMERCE ST	**25**	18 - Obstructing a passageway 4 - Public intoxication 1 - Poss. or casual exchange-cont.sub.
9 HERMITAGE AVE	**25**	12 - Criminal trespass 6 - Public intoxication 5 - Poss. or casual exchange-cont.sub.
COWAN ST & SPRING ST	**24**	7 - Driv. lic. - no d/l 7 - Driving- revoked license 5 - Driving- suspended license
3RD AVE N & BROADWAY	**23**	13 - Public intoxication 3 - Failure to be booked (state citation) 2 - Intimidation
200 JAMES ROBERTSON	**19**	5 - Probation violation- felony 4 - Probation violation- misdemeanor 4 - Failure to appear- class b or c misd.
1 TITANS WAY	**19**	4 - Poss. or casual exchange-cont.sub. 4 - Drug paraphernalia- unlawful use 4 - Criminal trespass
200 JAMES ROBERTSON PKY	**18**	3 - Probation violation- misdemeanor 2 - Theft of property- $500 or less 2 - Failure to appear- class b or c misd.

Sourced from MNPD ARMS on 4/13/2016 8:36:12 AM. CAD calls retrieved from Metropolitan Emergency Communications Center's Computer Aided Dispatch system. Includes only calls where an officer response was made. Disposition codes 6 (Backup) and 11 (Signal 9) are excluded. Self-initiated calls are excluded. Calls dispatched to interstate RPAs and intersections are excluded. Teleserve calls are excluded. Arrest information retrieved from the MNPD RMS warrants / arrests database. 1 arrest = 1 body. Includes adult and juvenile arrests. 'Nearby Business' refers to a business establishment in close proximity of the address listed, and is provided for informational purposes only. There is no guarantee that all calls were dispatched to the business listed, because in some cases, multiple business establishments have the same address (e.g. a discount store that also contains a pharmacy). Due to the unique nature of apartment-based reporting, individual unit numbers and the address of the main office for a complex may sometimes both appear in this report.

Hermitage Precinct Hot Addresses
Multiple CFS / Arrests at the Same Location, Past 12 Weeks

METROPOLITAN POLICE DEPARTMENT
of Nashville and Davidson County

CFS Location / Nearby Business	Count	Counts - Top Ten Codes
3701 JAMES KAY LN ***MNPD Hermitage Precinct***	**74**	35 - Want Officer for Investigation / Assistance (10-43) 16 - Theft (10-50) 8 - Disorderly Person (10-44)
433 OPRY MILLS DR ***Opry Mills***	**65**	19 - Theft (10-50) 15 - Want Officer for Investigation / Assistance (10-43) 9 - Vehicle Accident - Property Damage (10-45)
5655 FRIST BLVD ***Summit Medical Center***	**61**	29 - Transport Prisoner / Suspect (10-16) 8 - Fight / Assault (10-57) 6 - Want Officer for Investigation / Assistance (10-43)
24 LAFAYETTE ST ***Z Mart***	**57**	37 - Disorderly Person (10-44) 6 - Want Officer for Investigation / Assistance (10-43) 4 - Theft (10-50)
4424 LEBANON PIKE ***Walmart Supercenter***	**50**	18 - Theft (10-50) 12 - Transport Prisoner / Suspect (10-16) 6 - Want Officer for Investigation / Assistance (10-43)
2284 MURFREESBORO PIKE ***Kroger***	**32**	12 - Want Officer for Investigation / Assistance (10-43) 5 - Disorderly Person (10-44) 4 - Theft (10-50)
601 FESSLERS LN ***Dunkin' Donuts***	**30**	15 - Disorderly Person (10-44) 4 - Want Officer for Investigation / Assistance (10-43) 4 - Theft (10-50)
143 MCGAVOCK PIKE ***Kroger***	**26**	7 - Want Officer for Investigation / Assistance (10-43) 5 - Vehicle Accident - Property Damage (10-45) 4 - Theft (10-50)
82 LAFAYETTE ST ***Dollar General***	**23**	8 - Want Officer for Investigation / Assistance (10-43) 6 - Disorderly Person (10-44) 6 - Theft (10-50)
5544 OLD HICKORY BLVD ***Kroger***	**21**	6 - Want Officer for Investigation / Assistance (10-43) 3 - Theft (10-50) 3 - Vehicle Accident - Property Damage (10-45)
990 MURFREESBORO PIKE	**19**	10 - Disorderly Person (10-44) 4 - Want Officer for Investigation / Assistance (10-43) 3 - Fight / Assault (10-57)
420 MURFREESBORO PIKE ***Drake Inn***	**18**	8 - Want Officer for Investigation / Assistance (10-43) 4 - Disorderly Person (10-44) 2 - Fight / Assault (10-57)
2330 JACKSON DOWNS BLVD ***Kohl's***	**18**	7 - Transport Prisoner / Suspect (10-16) 6 - Theft (10-50) 2 - Suspicious Person (10-40)
5010 OLD HICKORY BLVD ***Home Depot***	**17**	7 - Vehicle Accident - Property Damage (10-45) 3 - Disorderly Person (10-44) 3 - Burglary - Non-Residence (10-71)
2634 MURFREESBORO PIKE	**16**	8 - Burglary - Non-Residence (10-71) 3 - Vehicle Accident - Property Damage (10-45) 1 - Vehicle Accident - Personal Injury (10-46)

Arrest Location	Count	Counts - Top Charges
4424 LEBANON PIKE	**50**	42 - Theft of merchandise - $500 or less 6 - Failure to appear- class b or c misd. 5 - Theft of property- $500 or less
3150 MCGAVOCK PIKE	**40**	18 - Disorderly conduct 5 - Assault 4 - Juvenile, runaway
20 LAFAYETTE ST	**32**	24 - Criminal trespass 7 - Drug paraphernalia- unlawful use 7 - Public intoxication
2284 MURFREESBORO PIKE	**26**	8 - Theft of merchandise - $500 or less 6 - Failure to appear- class b or c misd. 5 - Poss. or casual exchange-cont.sub.
CENTRAL PIKE & OLD HICKORY BLVD	**26**	10 - Poss. or casual exchange-cont.sub. 7 - Driving- suspended license 4 - Failure to be booked (state citation)
433 OPRY MILLS DR	**25**	10 - Criminal trespass 4 - Theft of merchandise - $500 or less 3 - Assault, aggravated - deadly weapon - int/kn
2330 JACKSON DOWNS BLVD	**22**	19 - Theft of merchandise - $500 or less 2 - Probation violation- community corrections viol. 1 - Poss. or casual exchange-cont.sub.
BRILEY PKWY N & MCGAVOCK PIKE	**22**	6 - Driv. lic. - no d/l 5 - Driving- suspended license 3 - Driving- revoked license
FAIRFIELD AVE & GREEN ST	**21**	8 - Driving- revoked license 6 - Poss. or casual exchange-cont.sub. 5 - Driving- suspended license
MURFREESBORO PIKE & NASHBORO BLVD	**18**	8 - Driving- suspended license 3 - Drug paraphernalia- unlawful use 3 - Poss. or casual exchange-cont.sub.
MILLWOOD DR & MURFREESBORO PIKE	**17**	9 - Driv. lic. - no d/l 2 - Driving- suspended license 2 - Evading arrest- misdemeaner
DELL PKWY & MURFREESBORO PIKE	**17**	7 - Driving- revoked license 4 - Driving- suspended license 4 - Driv. lic. - no d/l
BRILEY PKWY N & ELM HILL PIKE	**17**	5 - Driving- revoked license 4 - Driving- suspended license 3 - Driv. lic. - no d/l
2350 ELM HILL PIKE	**17**	7 - Prostitution- patronizing 6 - Prostitution 1 - Probation violation- felony
I 40 E & OLD HICKORY BLVD	**16**	8 - Poss. or casual exchange-cont.sub. 5 - Driv. lic. - no d/l 4 - Drug paraphernalia- unlawful use

Sourced from MNPD ARMS on 4/13/2016 8:36:12 AM. CAD calls retrieved from Metropolitan Emergency Communications Center's Computer Aided Dispatch system. Includes only calls where an officer response was made. Disposition codes 6 (Backup) and 11 (Signal 9) are excluded. Self-initiated calls are excluded. Calls dispatched to interstate RPAs and intersections are excluded. Teleserve calls are excluded. Arrest information retrieved from the MNPD RMS warrants / arrests database. 1 arrest = 1 body. Includes adult and juvenile arrests. 'Nearby Business' refers to a business establishment in close proximity of the address listed, and is provided for informational purposes only. There is no guarantee that all calls were dispatched to the business listed, because in some cases, multiple business establishments have the same address (e.g. a discount store that also contains a pharmacy). Due to the unique nature of apartment-based reporting, individual unit numbers and the address of the main office for a complex may sometimes both appear in this report.

North Precinct Hot Addresses
Multiple CFS / Arrests at the Same Location, Past 12 Weeks

METROPOLITAN POLICE DEPARTMENT
of Nashville and Davidson County

CFS Location / Nearby Business	Count	Counts - Top Ten Codes
1818 ALBION ST ***Nashville General Hospital School***	**98**	48 - Want Officer for Investigation / Assistance (10-43) 21 - Transport Prisoner / Suspect (10-16) 9 - Fight / Assault (10-57)
1716 ROSA L PARKS BLVD ***Nashville Rescue Mission***	**64**	22 - Want Officer for Investigation / Assistance (10-43) 17 - Disorderly Person (10-44) 4 - Domestic Disturbance (10-41)
800 MONROE ST ***Kroger***	**55**	17 - Want Officer for Investigation / Assistance (10-43) 10 - Transport Prisoner / Suspect (10-16) 9 - Disorderly Person (10-44)
2231 26TH AV N ***MNPD North Precinct***	**37**	16 - Want Officer for Investigation / Assistance (10-43) 7 - Domestic Disturbance (10-41) 5 - Disorderly Person (10-44)
303 W TRINITY LN	**37**	27 - Disorderly Person (10-44) 6 - Want Officer for Investigation / Assistance (10-43) 2 - Burglary - Non-Residence (10-71)
2801 JOHN A MERRITT BLVD ***BP***	**35**	28 - Disorderly Person (10-44) 3 - Theft (10-50) 2 - Person with Weapon (10-54)
2200 BRICK CHURCH PIKE ***Exxon***	**30**	12 - Disorderly Person (10-44) 6 - Theft (10-50) 4 - Want Officer for Investigation / Assistance (10-43)
237 CUMBERLAND BND	**25**	19 - Transport Prisoner / Suspect (10-16) 2 - Want Officer for Investigation / Assistance (10-43) 2 - Disorderly Person (10-44)
275 CUMBERLAND BND #237	**25**	8 - Disorderly Person (10-44) 7 - Transport Prisoner / Suspect (10-16) 6 - Want Officer for Investigation / Assistance (10-43)
1703 10TH AV N	**23**	8 - Want Officer for Investigation / Assistance (10-43) 6 - Domestic Disturbance (10-41) 4 - Disorderly Person (10-44)
2624 MORENA ST ***Ebenezer Missionary Baptist Church***	**21**	20 - Burglary - Non-Residence (10-71) 1 - Theft (10-50)
2910 CLARKSVILLE PIKE	**19**	13 - Burglary - Non-Residence (10-71) 2 - Vehicle Accident - Property Damage (10-45) 2 - Want Officer for Investigation / Assistance (10-43)
3500 JOHN A MERRITT BLVD ***Tennessee State University***	**17**	5 - Want Officer for Investigation / Assistance (10-43) 2 - Domestic Disturbance (10-41) 2 - Theft (10-50)
723 27TH AV N	**17**	12 - Disorderly Person (10-44) 3 - Want Officer for Investigation / Assistance (10-43) 1 - Fight / Assault (10-57)
2600 JEFFERSON ST	**16**	12 - Theft (10-50) 2 - Disorderly Person (10-44) 1 - Burglary - Non-Residence (10-71)

Arrest Location	Count	Counts - Top Charges
1818 ALBION ST	**42**	10 - Failure to appear- class b or c misd. 8 - Resisting stop, frisk, halt, arrest, or search 8 - Poss. or casual exchange-cont.sub.
2027 ED TEMPLE BLVD	**24**	18 - Poss. or casual exchange-cont.sub. 4 - Probation violation- felony 3 - Drug paraphernalia- unlawful use
2407 SCOVEL ST	**18**	15 - Drug paraphernalia- unlawful use 5 - Poss. or casual exchange-cont.sub. 1 - Poss.w/int-cont.sub.- cocaine .5 gr. or more
800 MONROE ST	**18**	12 - Theft of merchandise - $500 or less 3 - Public intoxication 3 - Drug paraphernalia- unlawful use
AVONDALE CIR & BRICK CHURCH PIKE	**18**	7 - Driving- revoked license 6 - Driving- suspended license 2 - Driving- suspended license, 2nd offense
2715 WHITES CREEK PIKE	**16**	4 - Assault, domestic bodily injury 2 - Drug paraphernalia- unlawful use 2 - Poss. or casual exchange-cont.sub.
28TH AVE N & JEFFERSON ST	**13**	5 - Driving- suspended license 2 - Failure to appear- class b or c misd. 1 - Failure to be booked (state citation)
2400 BUENA VISTA PIKE	**13**	3 - Drug paraphernalia- unlawful use 3 - Assault 3 - Criminal trespass
2200 BRICK CHURCH PIKE	**12**	5 - Driving- suspended license 2 - Failure to appear- class b or c misd. 2 - Poss. or casual exchange-cont.sub.
25TH AVE N & CLARKSVILLE PIKE	**12**	4 - Driving- revoked license 3 - Disorderly conduct 3 - Driving- suspended license
BRICK CHURCH PIKE & W TRINITY LN	**12**	3 - Driving- suspended license 2 - Driv. lic. - no d/l 2 - Poss.w/int-cont.sub.- cocaine 26-299 gr.
BUCHANAN ST & DR D B TODD JR BLVD	**12**	4 - Driving- suspended license 2 - Driving- suspended license, 2nd offense 1 - Driving- revoked license, 2nd offense
CLARKSVILLE PIKE & ROSA L PARKS BLVD	**12**	4 - Driving- revoked license 4 - Poss. or casual exchange-cont.sub. 1 - Driv. lic. - poss. of revoked, susp. or altered
W TRINITY LN & YOUNGS LN	**12**	6 - Driving- revoked license 2 - Driving- suspended license, 2nd offense 2 - Failure to appear - felony or class a misd.
CLARKSVILLE PIKE & CLIFF DR	**11**	5 - Driving- suspended license 3 - Evading arrest- misdemeaner 2 - Driving- revoked license, 2nd offense

Sourced from MNPD ARMS on 4/13/2016 8:36:12 AM. CAD calls retrieved from Metropolitan Emergency Communications Center's Computer Aided Dispatch system. Includes only calls where an officer response was made. Disposition codes 6 (Backup) and 11 (Signal 9) are excluded. Self-initiated calls are excluded. Calls dispatched to interstate RPAs and intersections are excluded. Teleserve calls are excluded. Arrest information retrieved from the MNPD RMS warrants / arrests database. 1 arrest = 1 body. Includes adult and juvenile arrests. 'Nearby Business' refers to a business establishment in close proximity of the address listed, and is provided for informational purposes only. There is no guarantee that all calls were dispatched to the business listed, because in some cases, multiple business establishments have the same address (e.g. a discount store that also contains a pharmacy). Due to the unique nature of apartment-based reporting, individual unit numbers and the address of the main office for a complex may sometimes both appear in this report.

Madison Precinct Hot Addresses
Multiple CFS / Arrests at the Same Location, Past 12 Weeks

METROPOLITAN POLICE DEPARTMENT
of Nashville and Davidson County

CFS Location / Nearby Business	Count	Counts - Top Ten Codes
3458 DICKERSON PIKE ***Walmart Supercenter***	**66**	32 - Transport Prisoner / Suspect (10-16) 13 - Theft (10-50) 5 - Want Officer for Investigation / Assistance (10-43)
3441 DICKERSON PIKE ***Skyline Medical Center***	**55**	12 - Want Officer for Investigation / Assistance (10-43) 9 - Domestic Disturbance (10-41) 8 - Fight / Assault (10-57)
2232 GALLATIN PIKE N	**52**	17 - Transport Prisoner / Suspect (10-16) 9 - Disorderly Person (10-44) 9 - Want Officer for Investigation / Assistance (10-43)
400 MYATT DR ***Madison Police Precinct***	**44**	12 - Want Officer for Investigation / Assistance (10-43) 12 - Domestic Disturbance (10-41) 6 - Disorderly Person (10-44)
200 GALLATIN PIKE S	**41**	9 - Disorderly Person (10-44) 7 - Want Officer for Investigation / Assistance (10-43) 4 - Vehicle Accident - Property Damage (10-45)
2050 GALLATIN PIKE N	**24**	12 - Theft (10-50) 7 - Transport Prisoner / Suspect (10-16) 2 - Disorderly Person (10-44)
627 GALLATIN PIKE S	**24**	6 - Want Officer for Investigation / Assistance (10-43) 5 - Theft (10-50) 3 - Domestic Disturbance (10-41)
610 GALLATIN PIKE S	**16**	5 - Want Officer for Investigation / Assistance (10-43) 3 - Disorderly Person (10-44) 2 - Suicidal Person (10-63)
3301 CREEKWOOD DR ***Knoll Crest Apartments***	**15**	6 - Want Officer for Investigation / Assistance (10-43) 4 - Shots Fired (10-83) 1 - Investigate 911 Hang-Up Call (10-88)
1000 RIVERGATE PKWY ***Rivergate Mall***	**15**	6 - Want Officer for Investigation / Assistance (10-43) 3 - Theft (10-50) 3 - Investigate 911 Hang-Up Call (10-88)
109 GALLATIN PIKE N	**15**	4 - Want Officer for Investigation / Assistance (10-43) 3 - Theft (10-50) 2 - Disorderly Person (10-44)
819 GALLATIN PIKE S	**14**	6 - Theft (10-50) 4 - Disorderly Person (10-44) 2 - Criminal Vice Activity (10-78)
333 RIO VISTA DR ***Charter Village Apartments***	**13**	3 - Want Officer for Investigation / Assistance (10-43) 3 - Investigate 911 Hang-Up Call (10-88) 2 - Fight / Assault (10-57)
510 N DUPONT AV ***Madison Park***	**13**	4 - Disorderly Person (10-44) 4 - Want Officer for Investigation / Assistance (10-43) 2 - Theft (10-50)
860 OLD HICKORY BLVD W ***Cedar Hill Park Maintenance***	**12**	3 - Disorderly Person (10-44) 3 - Want Officer for Investigation / Assistance (10-43) 2 - Suspicious Person (10-40)

Arrest Location	Count	Counts - Top Charges
3458 DICKERSON PIKE	**107**	94 - Theft of merchandise - $500 or less 8 - Criminal trespass 5 - Theft of property- $500 or less
2232 N GALLATIN PIKE	**57**	44 - Theft of merchandise - $500 or less 10 - Criminal trespass 5 - Theft of property- $500 or less
3441 DICKERSON PIKE	**22**	4 - Driving- revoked license 3 - Driving under the influence 3 - Driving- suspended license
2050 N GALLATIN PIKE	**18**	15 - Theft of merchandise - $500 or less 4 - Theft of merchandise- > $500 but < $1,000 2 - Failure to appear- class b or c misd.
DICKERSON PIKE & DOVERSIDE DR	**16**	4 - Poss. or casual exchange-cont.sub. 3 - Driving- revoked license 3 - Driving- suspended license
665 MYATT DR	**15**	7 - Drug paraphernalia- unlawful use 5 - Joyriding 4 - Driv. lic. - no d/l
400 MYATT DR	**14**	5 - Disorderly conduct 4 - Poss. or casual exchange-cont.sub. 3 - Theft of property- $500 or less
333 RIO VISTA DR	**13**	4 - Juvenile, loitering during school hours 3 - Poss. or casual exchange-cont.sub. 2 - Resisting stop, frisk, halt, arrest, or search
BRICK CHURCH PIKE & EWING DR	**12**	4 - Driving- revoked license 4 - Driving- suspended license, 2nd offense 2 - Drug paraphernalia- unlawful use
BRICK CHURCH PIKE & BRILEY PKWY W	**11**	4 - Driving- revoked license 2 - Driving- suspended license 2 - Probation violation- community corrections viol.
3258 BRICK CHURCH PIKE	**11**	4 - Probation violation- misdemeanor 2 - Robbery- agg.- weapon or object 2 - Assault, aggravated - deadly weapon - int/kn
3301 CREEKWOOD DR	**11**	5 - Disorderly conduct 2 - Poss. or casual exchange-cont.sub. 1 - Probation violation- misdemeanor
S GALLATIN PIKE & E OLD HICKORY BLVD	**11**	8 - Failure to appear- class b or c misd. 4 - Drug paraphernalia- unlawful use 3 - Poss. or casual exchange-cont.sub.
IDLEWILD DR & NEELYS BEND RD	**10**	4 - Driv. lic. - no d/l 4 - Poss. or casual exchange-cont.sub. 3 - Drug paraphernalia- unlawful use
200 S GALLATIN PIKE	**10**	2 - Driv. lic. - no d/l 2 - Driving- suspended license 1 - Drug paraphernalia- unlawful use

Sourced from MNPD ARMS on 4/13/2016 8:36:12 AM. CAD calls retrieved from Metropolitan Emergency Communications Center's Computer Aided Dispatch system. Includes only calls where an officer response was made. Disposition codes 6 (Backup) and 11 (Signal 9) are excluded. Self-initiated calls are excluded. Calls dispatched to interstate RPAs and intersections are excluded. Teleserve calls are excluded. Arrest information retrieved from the MNPD RMS warrants / arrests database. 1 arrest = 1 body. Includes adult and juvenile arrests. 'Nearby Business' refers to a business establishment in close proximity of the address listed, and is provided for informational purposes only. There is no guarantee that all calls were dispatched to the business listed, because in some cases, multiple business establishments have the same address (e.g. a discount store that also contains a pharmacy). Due to the unique nature of apartment-based reporting, individual unit numbers and the address of the main office for a complex may sometimes both appear in this report.

Midtown Hills Precinct Hot Addresses
Multiple CFS / Arrests at the Same Location, Past 12 Weeks

METROPOLITAN POLICE DEPARTMENT
of Nashville and Davidson County

CFS Location / Nearby Business	Count	Counts - Top Ten Codes
2000 CHURCH ST ***Baptist Hospital***	**76**	22 - Want Officer for Investigation / Assistance (10-43) 20 - Transport Prisoner / Suspect (10-16) 12 - Fight / Assault (10-57)
1211 MEDICAL CENTER DR ***Vanderbilt University Medical Center***	**50**	13 - Want Officer for Investigation / Assistance (10-43) 6 - Transport Prisoner / Suspect (10-16) 6 - Fight / Assault (10-57)
2300 PATTERSON ST ***Centennial Medical Center***	**42**	14 - Transport Prisoner / Suspect (10-16) 12 - Want Officer for Investigation / Assistance (10-43) 5 - Fight / Assault (10-57)
4041 NOLENSVILLE PIKE ***McDonald's***	**39**	21 - Disorderly Person (10-44) 9 - Want Officer for Investigation / Assistance (10-43) 2 - Domestic Disturbance (10-41)
1401 CHARLOTTE AV ***Exxon***	**37**	11 - Disorderly Person (10-44) 9 - Want Officer for Investigation / Assistance (10-43) 8 - Theft (10-50)
2421 POWELL AV ***Walmart***	**30**	7 - Want Officer for Investigation / Assistance (10-43) 6 - Disorderly Person (10-44) 6 - Theft (10-50)
1441 12TH AV S ***Midtown Hills Police Precinct***	**21**	10 - Want Officer for Investigation / Assistance (10-43) 3 - Domestic Disturbance (10-41) 3 - Disorderly Person (10-44)
2500 WEST END AV ***Centennial Park***	**20**	4 - Disorderly Person (10-44) 4 - Want Officer for Investigation / Assistance (10-43) 3 - Vehicle Accident - Property Damage (10-45)
1120 GLENDALE LN	**19**	6 - Missing Person (10-75) 5 - Fight / Assault (10-57) 5 - Disorderly Person (10-44)
2109 ACKLEN AV	**18**	16 - Vehicle Blocking Right of Way (10-49) 1 - Vehicle Accident - Property Damage (10-45) 1 - Want Officer for Investigation / Assistance (10-43)
2200 CHILDRENS WAY ***Vanderbilt Children's Hospital***	**17**	6 - Want Officer for Investigation / Assistance (10-43) 4 - Fight / Assault (10-57) 3 - Transport Prisoner / Suspect (10-16)
1909 8TH AV S	**17**	9 - Disorderly Person (10-44) 3 - Want Officer for Investigation / Assistance (10-43) 1 - Domestic Disturbance (10-41)
5771 NOLENSVILLE PIKE ***Kroger***	**16**	6 - Want Officer for Investigation / Assistance (10-43) 3 - Disorderly Person (10-44) 2 - Vehicle Accident - Property Damage (10-45)
719 THOMPSON LN ***100 Oaks***	**16**	5 - Vehicle Accident - Property Damage (10-45) 5 - Theft (10-50) 2 - Burglary - Non-Residence (10-71)
5242 EDMONDSON PIKE	**15**	4 - Want Officer for Investigation / Assistance (10-43) 3 - Safety Hazard (10-87) 2 - Suspicious Person (10-40)

Arrest Location	Count	Counts - Top Charges
NOLENSVILLE PIKE & OLD HICKORY BLVD	**39**	12 - Driv. lic. - no d/l 9 - Poss. or casual exchange-cont.sub. 7 - Drug paraphernalia- unlawful use
1211 MEDICAL CENTER DR	**27**	4 - Failure to appear- class b or c misd. 3 - Driving under the influence 2 - Failure to be booked (state citation)
600 WHISPERING HILLS DR	**21**	15 - Poss. or casual exchange-cont.sub. 8 - Drug paraphernalia- unlawful use 2 - Juvenile, curfew
EDMONDSON PIKE & NOLENSVILLE PIKE	**20**	6 - Poss. or casual exchange-cont.sub. 5 - Driv. lic. - no d/l 4 - Driving- revoked license
NOLENSVILLE PIKE & TUSCULUM RD	**19**	7 - Driv. lic. - no d/l 3 - Driving- revoked license, 2nd offense 3 - Drug paraphernalia- unlawful use
2500 WEST END AVE	**19**	9 - Poss. or casual exchange-cont.sub. 6 - Drug paraphernalia- unlawful use 2 - Contributing - delinquency of a minor
EDMONDSON PIKE & OLD HICKORY BLVD	**15**	5 - Driv. lic. - no d/l 3 - Poss. or casual exchange-cont.sub. 2 - Driving under the influence
ELYSIAN FIELDS RD & NOLENSVILLE PIKE	**15**	6 - Driving- revoked license 5 - Failure to appear- class b or c misd. 3 - Poss. or casual exchange-cont.sub.
440 HOGAN RD	**14**	10 - Driv. lic. - no d/l 2 - Reckless driving 1 - Poss. or casual exchange-cont.sub.
5242 EDMONDSON PIKE	**14**	9 - Poss. or casual exchange-cont.sub. 8 - Drug paraphernalia- unlawful use 4 - Failure to appear- class b or c misd.
8TH AVE S & WEDGEWOOD AVE	**13**	4 - Driving- suspended license 2 - Driv. lic. - no d/l 1 - Driving- revoked license
3812 HILLSBORO PIKE	**13**	7 - Poss. or casual exchange-cont.sub. 4 - Juvenile, runaway 4 - Disorderly conduct
2000 CHURCH ST	**13**	7 - Criminal trespass 3 - Public intoxication 2 - Obstructing a passageway
NOLENSVILLE PIKE & ZOO RD	**12**	5 - Driv. lic. - no d/l 5 - Driving- suspended license 2 - Poss. or casual exchange-cont.sub.
2002 RICHARD JONES RD	**10**	10 - Juvenile, loitering during school hours

Sourced from MNPD ARMS on 4/13/2016 8:36:12 AM. CAD calls retrieved from Metropolitan Emergency Communications Center's Computer Aided Dispatch system. Includes only calls where an officer response was made. Disposition codes 6 (Backup) and 11 (Signal 9) are excluded. Self-initiated calls are excluded. Calls dispatched to interstate RPAs and intersections are excluded. Teleserve calls are excluded. Arrest information retrieved from the MNPD RMS warrants / arrests database. 1 arrest = 1 body. Includes adult and juvenile arrests. 'Nearby Business' refers to a business establishment in close proximity of the address listed, and is provided for informational purposes only. There is no guarantee that all calls were dispatched to the business listed, because in some cases, multiple business establishments have the same address (e.g. a discount store that also contains a pharmacy). Due to the unique nature of apartment-based reporting, individual unit numbers and the address of the main office for a complex may sometimes both appear in this report.

Other Reports

CompStat Weekly Analysis is provided by the Metropolitan Nashville Police Department Crime Analysis Section. This document does not necessarily reflect official UCR counts. It is intended to be a management tool and is for law enforcement use only.

"The only man who never makes a mistake is the man who never does anything."
- Theodore Roosevelt

Begin Date: 04/03/2016
End Date: 04/09/2016
Week: 14

APR Data

Precinct Assignment	YTD	Last Week
West	35	11
East	149	10
South	1	0
Central	94	4
Hermitage	63	9
North	1	0
Madison	198	19
Midtown Hills	73	14
County	**614**	**67**

APR Initiated by	YTD	Last Week
Dispatched	350	40
Referred by Field Supervisor	7	0
Self Initiated	51	4
Walk In	206	23

Criteria	YTD	Last Week
Met APR Criteria	565	64
Pending Less Than 30 Minutes	7	1
Pending Over 30 Minutes	42	2

Result	YTD	Last Week
Complainant Gone	55	17
Complainant Waiting	62	1
No Answer at Call Back	6	1
Requested Officer Respond	9	1
Reviewed Text of Call With Complainant	482	47

Action Taken	YTD	Last Week
Extra Patrol Broadcast Sent	1	0
Incident Report Completed	567	59
No Police Action Required	23	4
Sent Back to Pending	23	4

Percent of CFS by Precinct Assignment (YTD)

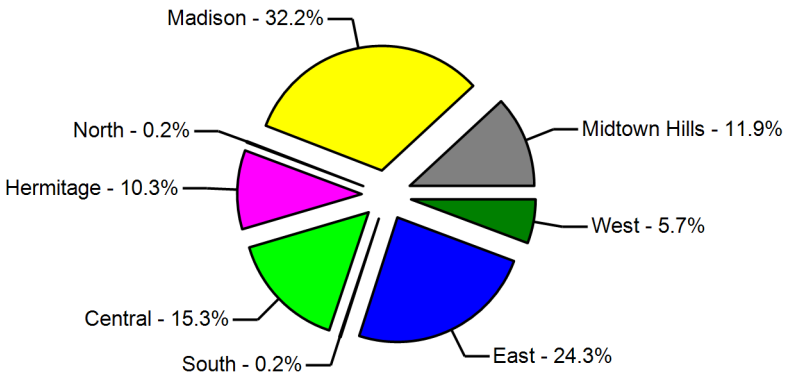

Action Taken (YTD)

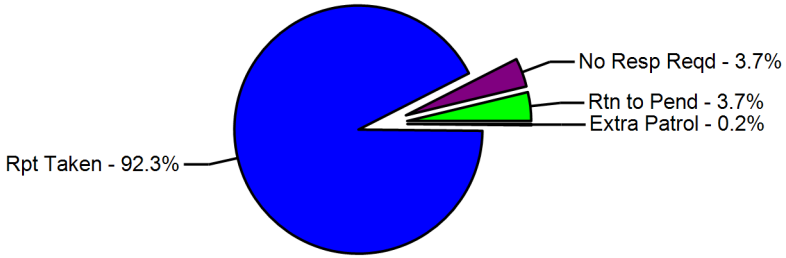

Sourced from data entered at each precinct.

Case Preparation Section - Case File Inventory

METROPOLITAN POLICE DEPARTMENT
of Nashville and Davidson County

Status	Prior Week	Compstat Week	Change	Same Week Last Year	Compstat Week	Change
Case Backlog	69	126	45.2 %	18	126	600.0 %
Average Number of Days to Complete	10	10	0	10	10	0

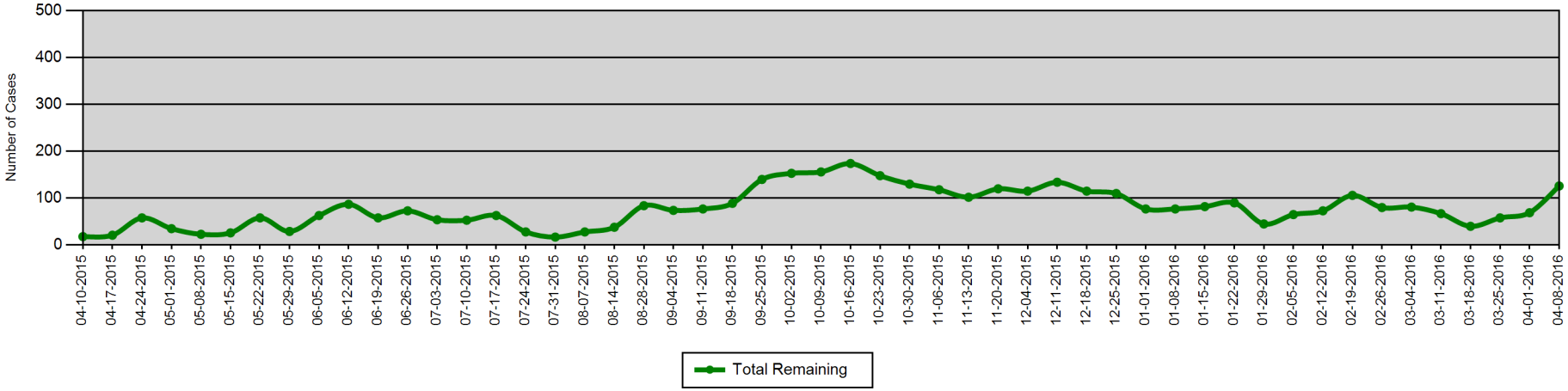

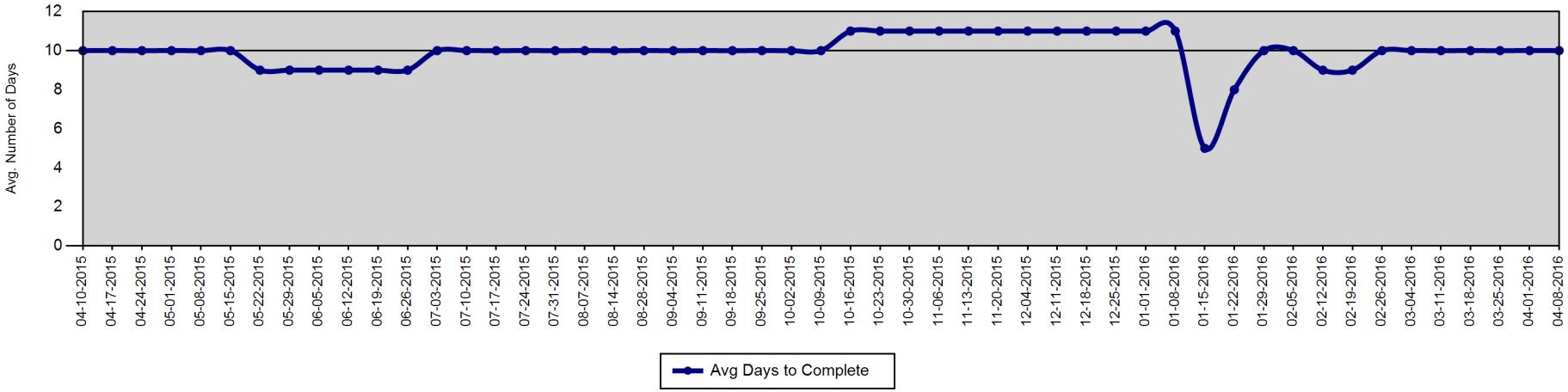

Report created on 4/13/2016 8:36:13 AM. Sources information provided by Case Preparation Division. This report is intended to be a management and planning tool and is not an exact representation of workload.

Court Attendance - 310s Issued by Month

METROPOLITAN POLICE DEPARTMENT
of Nashville and Davidson County

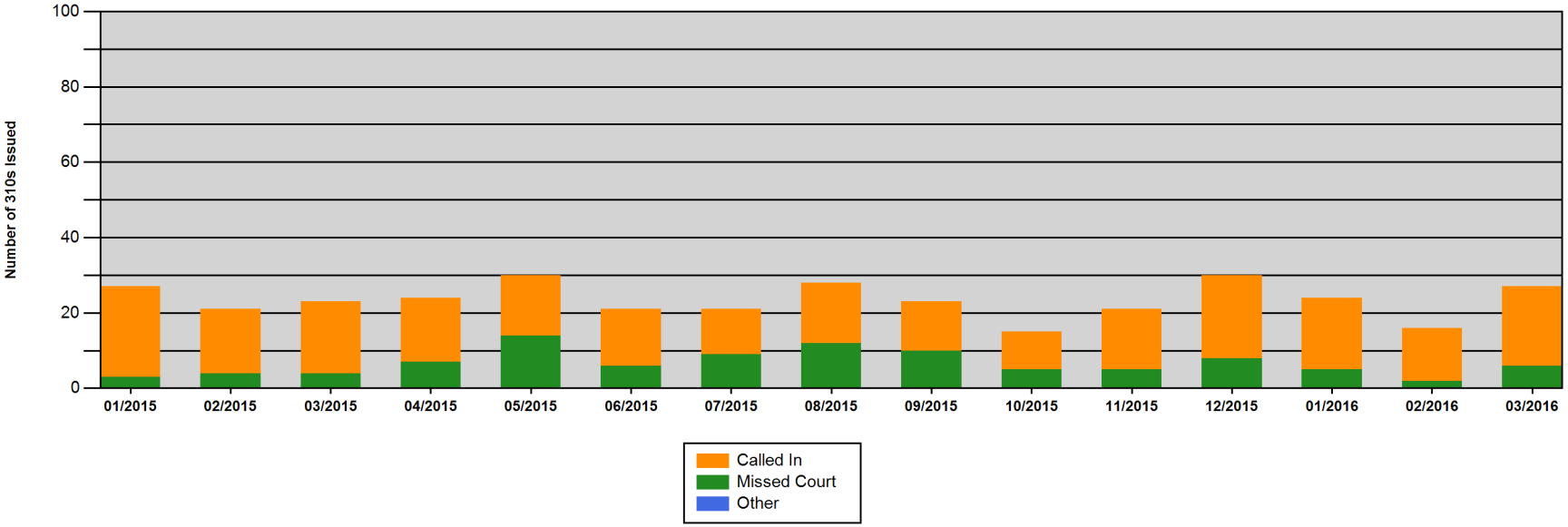

	01/2015	02/2015	03/2015	04/2015	05/2015	06/2015	07/2015	08/2015	09/2015	10/2015	11/2015	12/2015	01/2016	02/2016	03/2016
Called In	24	17	19	17	16	15	12	16	13	10	16	22	19	14	21
Missed Court	3	4	4	7	14	6	9	12	10	5	5	8	5	2	6
Other	0	0	0	0	0	0	0	0	0	0	0	0	0	0	0
Total	**27**	**21**	**23**	**24**	**30**	**21**	**21**	**28**	**23**	**15**	**21**	**30**	**24**	**16**	**27**

Report created on 4/13/2016 8:36:15 AM. MNPD Form 310 is a Notification of Violation of Court Appearance Procedures.

Violations include 'improperly dressed,' 'failed to appear,' 'clocked in, but didn't go to court,' 'late for court,' and 'called with excuse.'

Percentage of Incident Reports Included in CompStat Analysis

METROPOLITAN POLICE DEPARTMENT
of Nashville and Davidson County

Percentage of incident reports entered into ARMS by the following wednesday of each week.

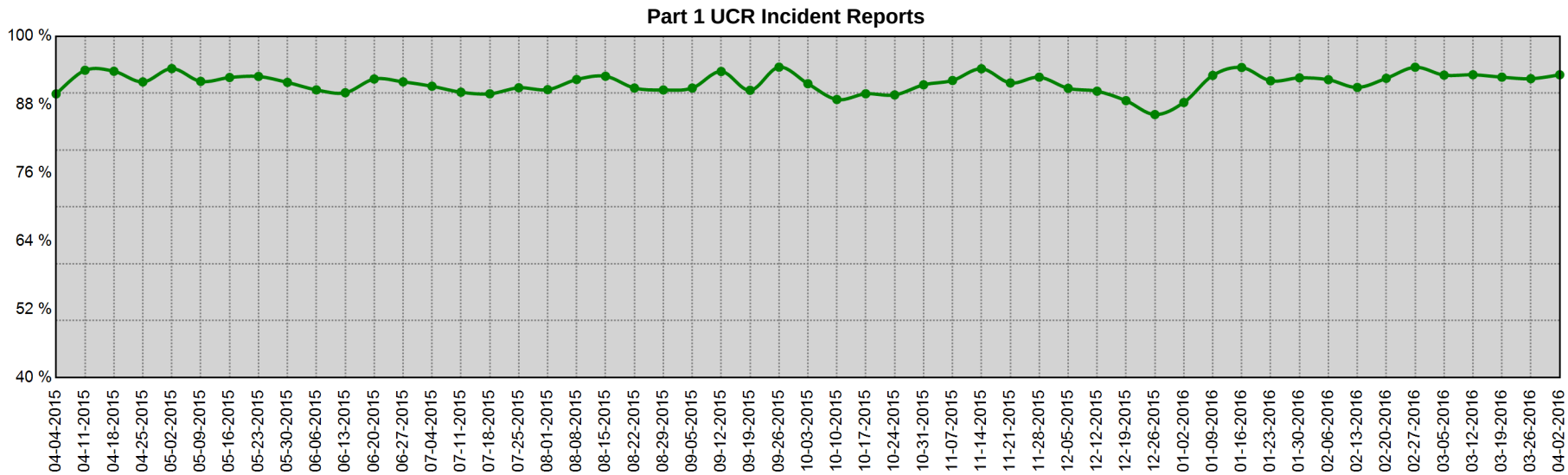

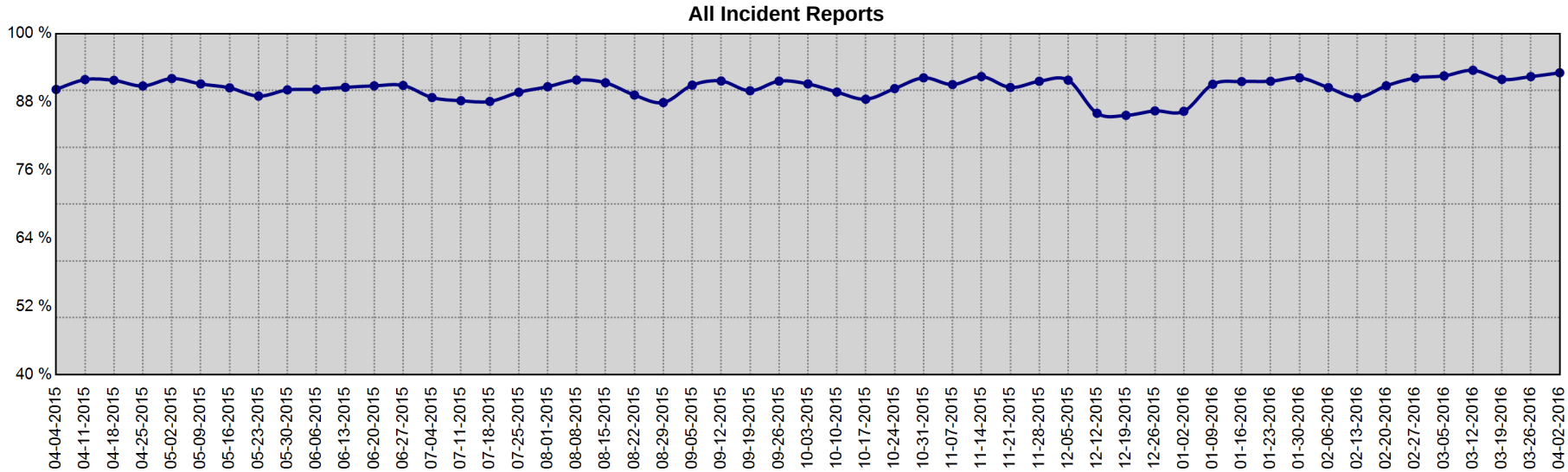

Date Range	Part I UCR Incident Reports			All Incident Reports		
	Min	Max	Mean	Min	Max	Mean
4-4-2015 to 4-2-2016	86.2 %	94.6 %	91.7 %	85.6 %	93.5 %	90.5 %

Information summarized for CompStat week ending 4/9/2016

Sourced from MNPD ARMS on 4/13/2016 8:36:15 AM. The figures above were sourced from incident reports using Uniform Crime Reporting definitions and reporting guidelines, based on the date when the crime was reported. This report is intended to be a management and planning tool and does not reflect the official UCR counts for the department.

Map Section

CompStat Weekly Analysis is provided by the Metropolitan Nashville Police Department Crime Analysis Section. This document does not necessarily reflect official UCR counts. It is intended to be a management tool and is for law enforcement use only.

"The only man who never makes a mistake is the man who never does anything."
- Theodore Roosevelt

Begin Date: 04/03/2016
End Date: 04/09/2016
Week: 14

YTD Gunshot Victims - Countywide

Gunshot Homicides / Injuries

Zone	Prior YTD	YTD	Change	Percent Change
111	1	2	1	100.0%
113	1	0	-1	-100.0%
115	0	0	0	-
117	0	0	0	-
121	0	0	0	-
123	2	0	-2	-100.0%
125	1	1	0	0.0%
211	4	3	-1	-25.0%
213	0	0	0	-
215	0	6	6	-
217	0	0	0	-
221	1	1	0	0.0%
223	2	1	-1	-50.0%
225	0	0	0	-
227	0	0	0	-
311	0	3	3	-
313	0	0	0	-
315	1	0	-1	-100.0%
317	1	0	-1	-100.0%
321	2	3	1	50.0%
323	1	2	1	100.0%
325	1	3	2	200.0%
331	0	1	1	-
333	0	0	0	-
335	0	0	0	-
411	0	0	0	-
413	0	0	0	-
415	0	0	0	-
421	0	0	0	-
423	0	0	0	-
425	0	0	0	-
511	4	5	1	25.0%
513	1	0	-1	-100.0%

Zone	Prior YTD	YTD	Change	Percent Change
515	0	0	0	-
517	1	0	-1	-100.0%
521	0	2	2	-
523	1	0	-1	-100.0%
525	0	0	0	-
531	1	1	0	0.0%
533	0	0	0	-
535	0	3	3	-
611	8	0	-8	-100.0%
613	2	5	3	150.0%
615	4	5	1	25.0%
617	0	0	0	-
621	4	2	-2	-50.0%
623	2	4	2	100.0%
625	0	0	0	-
627	1	1	0	0.0%
711	0	1	1	-
713	0	0	0	-
715	1	0	-1	-100.0%
721	4	5	1	25.0%
723	1	1	0	0.0%
725	0	0	0	-
727	0	0	0	-
811	1	1	0	0.0%
813	0	0	0	-
815	0	0	0	-
821	5	0	-5	-100.0%
823	0	0	0	-
825	1	1	0	0.0%
831	0	1	1	-
833	0	0	0	-
835	1	1	0	0.0%
Total	**61**	**65**	**4**	**6.6%**

YTD, 75.4% of all gunshot homicides and injuries have occurred in 13 MNPD zones, an area that covers 7.6% of the total area of Davidson County.

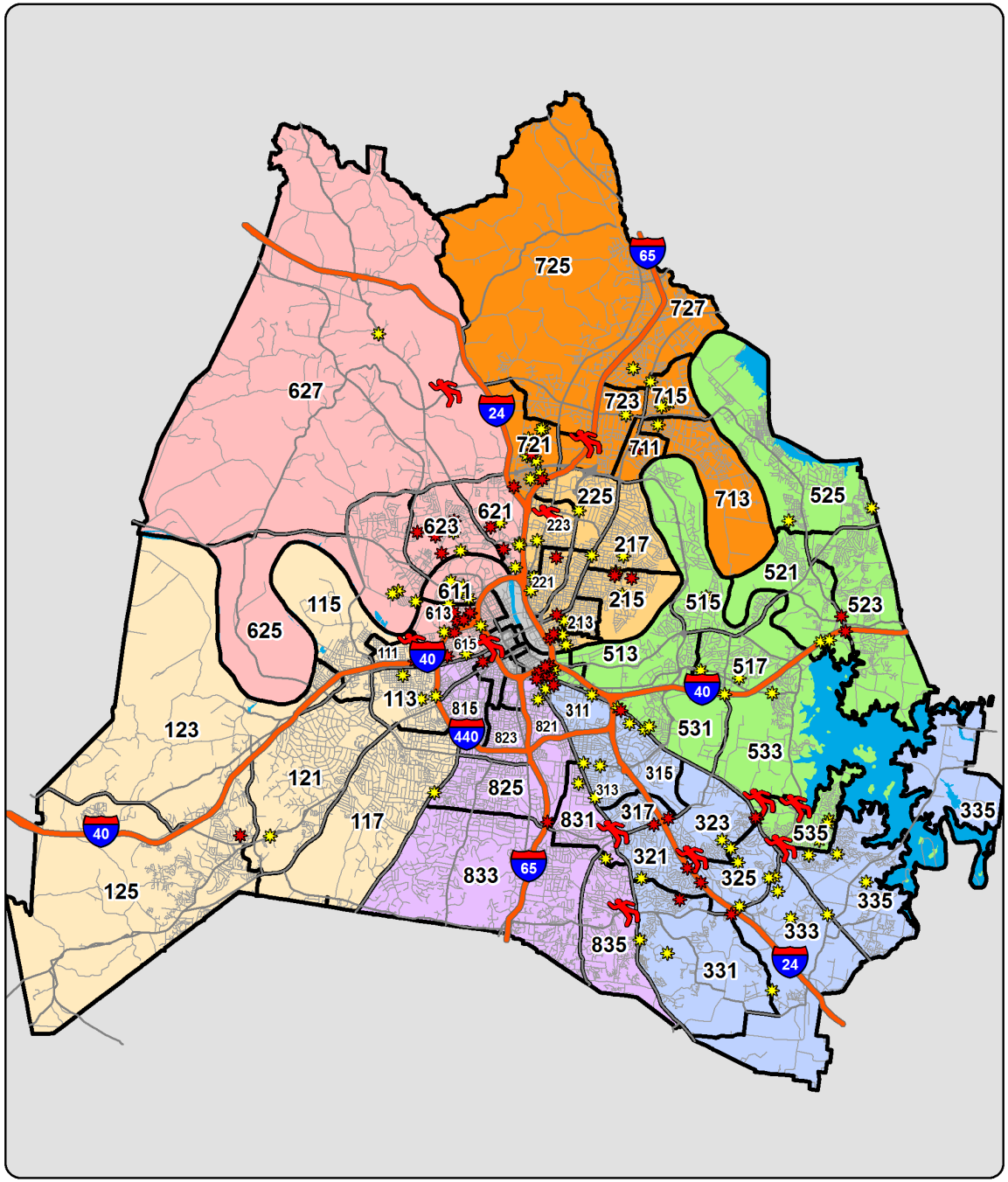

YTD Shootings Gunshot Homicide Gunshot Injury Property Damage Involving Firearm

Sourced from MNPD ARMS on 4/13/2016 8:36:17 AM. The information in this report is sourced from incident reports using UCR definitions and reporting guidelines, based on the date when the crime was reported, and aggregated by incident location. 'Gunshot Homicide / Injury' counts include only violent incidents (homicide, rape, robbery, and aggravated assault) in which one or more victims received a fatal or non-fatal gunshot wound. Suicides, suicide attempts, and accidental shootings are excluded. 'Property Damage' counts include all incidents that (1) include a 'Damage to Property' (NIBRS 290) offense, and (2) list a firearm in the Weapons/Tool' section of the incident report. Unfounded incidents are excluded from these counts. MNPD splits the geography of Davidson County into 1,500+ Reporting Areas (RPA's), ranging in size from 0.003 square miles to 14.9 square miles. The average RPA size is 0.34 square miles.

Gunshot Victims - Countywide (Homicides and Injuries)

Based on date when each incident was reported.

METROPOLITAN POLICE DEPARTMENT
of Nashville and Davidson County

Gunshot Victims (Homicides and Injuries), Annual Totals - Green Line Represents the Previous 12 Year Average

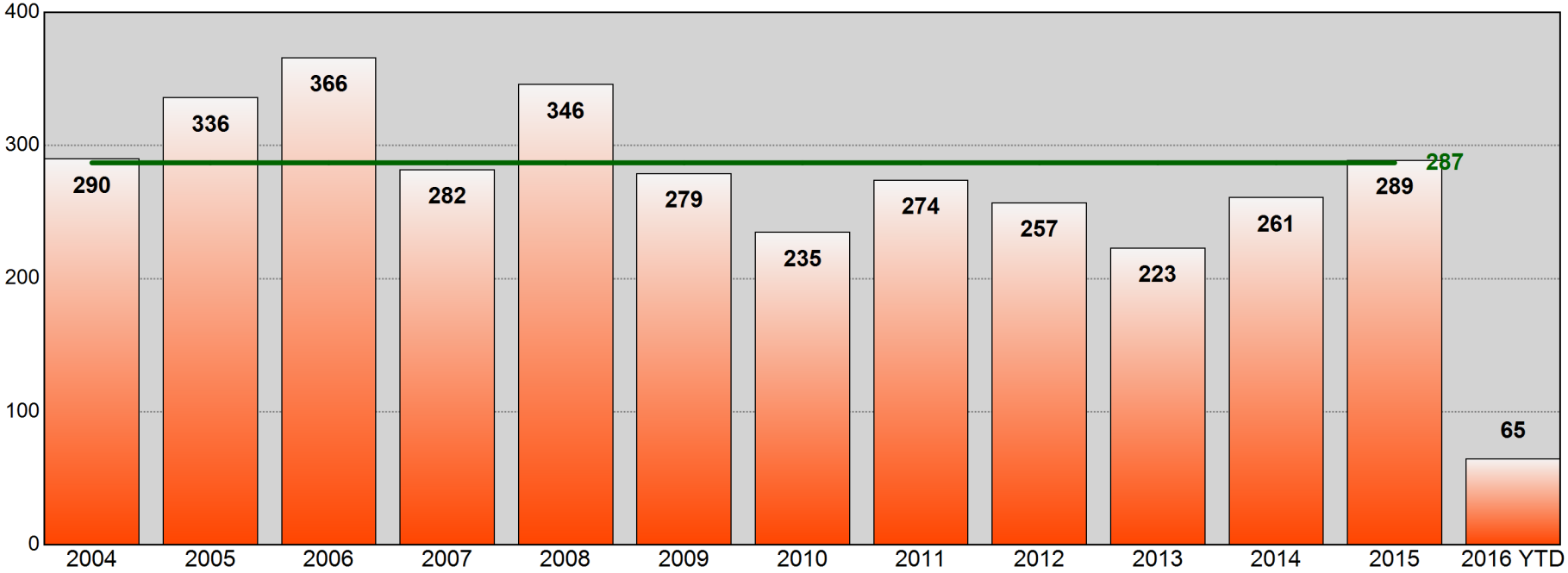

Age of Gunshot Victim
Annual Totals, Past 5 Years

Age	2011	Percent of Total	2012	Percent of Total	2013	Percent of Total	2014	Percent of Total	2015	Percent of Total
0-12	1	0.4%	6	2.3%	1	0.4%	2	0.8%	2	0.7%
13-17	23	8.4%	16	6.2%	17	7.6%	19	7.3%	32	11.1%
18-24	119	43.4%	114	44.4%	84	37.7%	96	36.8%	114	39.4%
25-34	85	31.0%	75	29.2%	78	35.0%	81	31.0%	83	28.7%
35-44	24	8.8%	23	8.9%	26	11.7%	38	14.6%	30	10.4%
45-54	13	4.7%	16	6.2%	12	5.4%	18	6.9%	13	4.5%
55-64	4	1.5%	4	1.6%	3	1.3%	1	0.4%	12	4.2%
65+	2	0.7%	2	0.8%	1	0.4%	3	1.1%	2	0.7%
Unk	3	1.1%	1	0.4%	1	0.4%	3	1.1%	1	0.3%

Age of Gunshot Victim
YTD Comparison

Age	Prior YTD	Percent of Total	YTD	Percent of Total	Change	Percent Change
0-12	1	1.6%	2	3.1%	1	100.0%
13-17	5	8.2%	4	6.2%	-1	-20.0%
18-24	24	39.3%	20	30.8%	-4	-16.7%
25-34	16	26.2%	22	33.8%	6	37.5%
35-44	6	9.8%	9	13.8%	3	50.0%
45-54	1	1.6%	5	7.7%	4	400.0%
55-64	5	8.2%	2	3.1%	-3	-60.0%
65+	2	3.3%	1	1.5%	-1	-50.0%
Unk	1	1.6%	0	0.0%	-1	-100.0%

Information summarized for CompStat week ending 04/09/2016.

Sourced from MNPD ARMS on 4/13/2016 8:36:19 AM. The information in this report is sourced from incident reports using UCR definitions and reporting guidelines, based on report date, aggregated by incident location. Only includes violent incidents (homicide, rape, robbery, and aggravated assault) in which one or more victims received a fatal or non-fatal gunshot wound. Suicides, suicide attempts, and accidental shootings are excluded.

Gunshot Victims (Homicides, Injuries, and Property Damage)

METROPOLITAN POLICE DEPARTMENT
of Nashville and Davidson County

Aggregated by precinct (incident location). Based on date when each incident was reported.

		Rolling Two Week				Rolling Eight Week				YTD				Rolling Twenty-Four Month			
		Prior Week	Last Week	Change	% Change	Prior 4 Weeks	Last 4 Weeks	Change	% Change	Prior YTD	YTD	Change	% Change	Prior 52 Weeks	Last 52 Weeks	Change	% Change
West	Gunshot Homicide	0	0	0	-	0	1	1	-	0	1	1	-	4	2	-2	-50.0%
	Gunshot Injury	0	0	0	-	0	0	0	-	5	2	-3	-60.0%	17	13	-4	-23.5%
	Property Damage	0	0	0	-	1	2	1	100.0%	5	4	-1	-20.0%	26	20	-6	-23.1%
	Subtotal	0	0	0	-	1	3	2	200.0%	10	7	-3	-30.0%	47	35	-12	-25.5%
East	Gunshot Homicide	0	0	0	-	0	0	0	-	1	1	0	0.0%	1	10	9	900.0%
	Gunshot Injury	1	0	-1	-100.0%	4	1	-3	-75.0%	6	10	4	66.7%	32	36	4	12.5%
	Property Damage	0	0	0	-	5	4	-1	-20.0%	18	18	0	0.0%	65	61	-4	-6.2%
	Subtotal	1	0	-1	-100.0%	9	5	-4	-44.4%	25	29	4	16.0%	98	107	9	9.2%
South	Gunshot Homicide	0	0	0	-	0	0	0	-	0	1	1	-	3	8	5	166.7%
	Gunshot Injury	2	1	-1	-50.0%	5	4	-1	-20.0%	6	11	5	83.3%	26	39	13	50.0%
	Property Damage	2	0	-2	-100.0%	14	4	-10	-71.4%	22	25	3	13.6%	76	105	29	38.2%
	Subtotal	4	1	-3	-75.0%	19	8	-11	-57.9%	28	37	9	32.1%	105	152	47	44.8%
Central	Gunshot Homicide	0	0	0	-	0	0	0	-	0	0	0	-	0	0	0	-
	Gunshot Injury	0	0	0	-	0	0	0	-	0	0	0	-	2	2	0	0.0%
	Property Damage	0	0	0	-	0	0	0	-	1	0	-1	-100.0%	4	6	2	50.0%
	Subtotal	0	0	0	-	0	0	0	-	1	0	-1	-100.0%	6	8	2	33.3%
Hermitage	Gunshot Homicide	0	0	0	-	0	0	0	-	1	3	2	200.0%	5	9	4	80.0%
	Gunshot Injury	1	0	-1	-100.0%	4	2	-2	-50.0%	7	8	1	14.3%	39	40	1	2.6%
	Property Damage	1	0	-1	-100.0%	6	9	3	50.0%	12	20	8	66.7%	63	65	2	3.2%
	Subtotal	2	0	-2	-100.0%	10	11	1	10.0%	20	31	11	55.0%	107	114	7	6.5%
North	Gunshot Homicide	0	0	0	-	1	0	-1	-100.0%	7	2	-5	-71.4%	13	19	6	46.2%
	Gunshot Injury	2	1	-1	-50.0%	2	7	5	250.0%	14	15	1	7.1%	67	68	1	1.5%
	Property Damage	2	3	1	50.0%	6	10	4	66.7%	28	21	-7	-25.0%	113	129	16	14.2%
	Subtotal	4	4	0	0.0%	9	17	8	88.9%	49	38	-11	-22.4%	193	216	23	11.9%
Madison	Gunshot Homicide	0	0	0	-	1	0	-1	-100.0%	0	1	1	-	1	2	1	100.0%
	Gunshot Injury	0	0	0	-	4	0	-4	-100.0%	6	6	0	0.0%	20	28	8	40.0%
	Property Damage	0	2	2	-	6	3	-3	-50.0%	21	16	-5	-23.8%	62	60	-2	-3.2%
	Subtotal	0	2	2	-	11	3	-8	-72.7%	27	23	-4	-14.8%	83	90	7	8.4%
Midtown Hills	Gunshot Homicide	1	0	-1	-100.0%	1	1	0	0.0%	1	2	1	100.0%	4	5	1	25.0%
	Gunshot Injury	0	0	0	-	0	2	2	-	7	2	-5	-71.4%	25	11	-14	-56.0%
	Property Damage	0	0	0	-	0	2	2	-	4	4	0	0.0%	19	22	3	15.8%
	Subtotal	1	0	-1	-100.0%	1	5	4	400.0%	12	8	-4	-33.3%	48	38	-10	-20.8%
County	Gunshot Homicide	1	0	-1	-100.0%	3	2	-1	-33.3%	10	11	1	10.0%	31	55	24	77.4%
	Gunshot Injury	6	2	-4	-66.7%	19	16	-3	-15.8%	51	54	3	5.9%	228	237	9	3.9%
	Property Damage	5	5	0	0.0%	38	34	-4	-10.5%	111	108	-3	-2.7%	428	468	40	9.3%
	Total	12	7	-5	-41.7%	60	52	-8	-13.3%	172	173	1	0.6%	687	760	73	10.6%

Information summarized for CompStat week ending 04/09/2016.

Sourced from MNPD ARMS on 4/13/2016 8:36:19 AM. The information in this report is sourced from incident reports using UCR definitions and reporting guidelines, based on report date, aggregated by incident location. Only includes violent incidents (homicide, rape, robbery, and aggravated assault) in which one or more victims received a fatal or non-fatal gunshot wound. Suicides, suicide attempts, and accidental shootings are excluded.

YTD Gunshot Victims - West Precinct

Gunshot Homicides / Injuries				
Zone	Prior YTD	YTD	Change	Percent Change
111	1	2	1	100.0%
113	1	0	-1	-100.0%
115	0	0	0	-
117	0	0	0	-
121	0	0	0	-
123	2	0	-2	-100.0%
125	1	1	0	0.0%
Total	**5**	**3**	**-2**	**-40.0%**

Property Damage with Firearm				
Zone	Prior YTD	YTD	Change	Percent Change
111	4	0	-4	-100.0%
113	0	3	3	-
115	0	0	0	-
117	0	0	0	-
121	0	1	1	-
123	0	0	0	-
125	1	0	-1	-100.0%
Total	**5**	**4**	**-1**	**-20.0%**

Age of Victim - Gunshot Homicides / Injuries						
Age	Prior YTD	Percent of Total	YTD	Percent of Total	Change	Percent Change
0-12	0	0.0%	0	0.0%	0	-
13-17	1	20.0%	0	0.0%	-1	-100.0%
18-24	1	20.0%	1	33.3%	0	0.0%
25-34	3	60.0%	2	66.7%	-1	-33.3%
35-44	0	0.0%	0	0.0%	0	-
45-54	0	0.0%	0	0.0%	0	-
55-64	0	0.0%	0	0.0%	0	-
65+	0	0.0%	0	0.0%	0	-

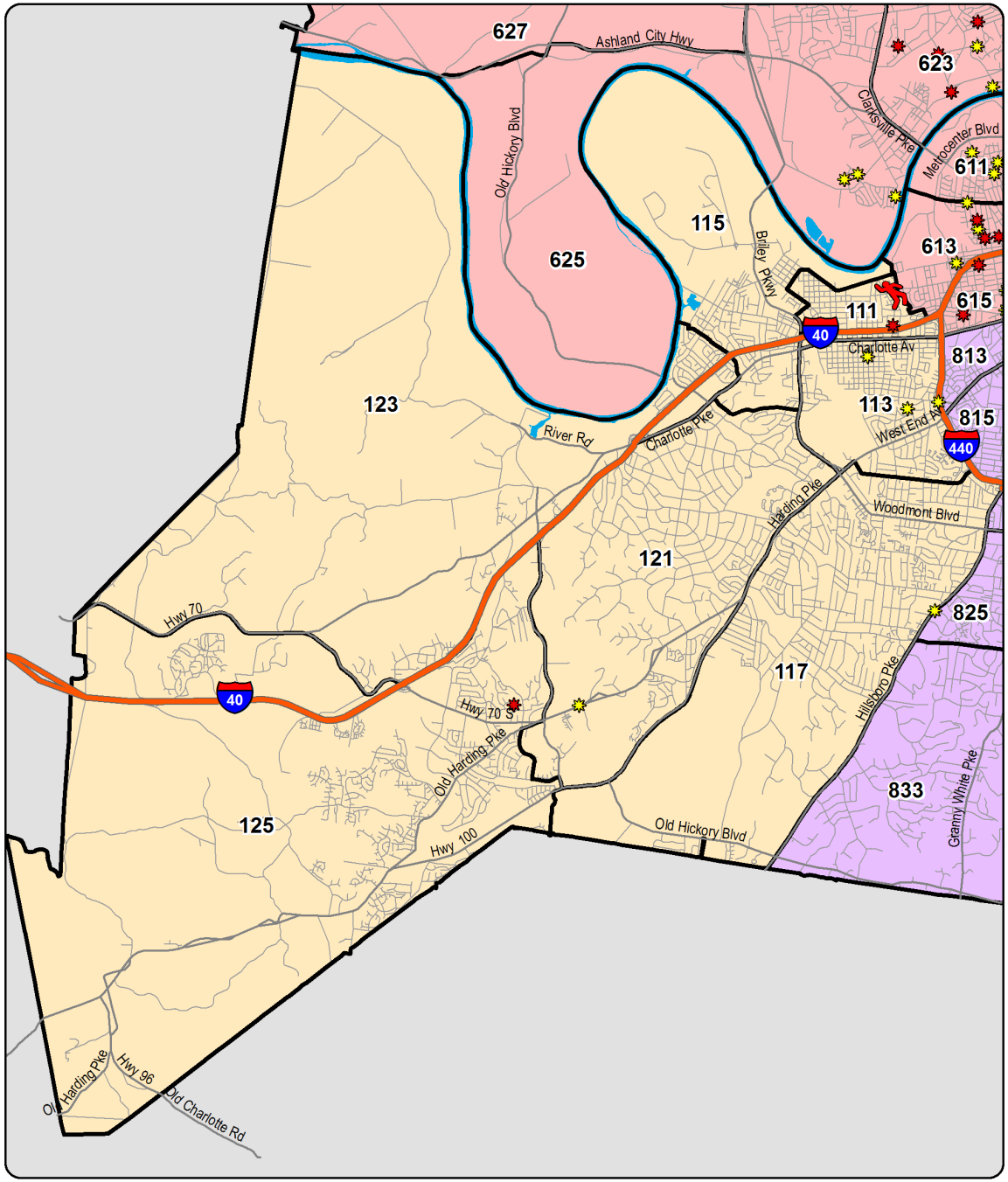

YTD Shootings Gunshot Homicide Gunshot Injury Property Damage Involving Firearm

Annual Totals - Gunshot Homicides / Injuries

Green Line Represents the Previous 12 Year Average

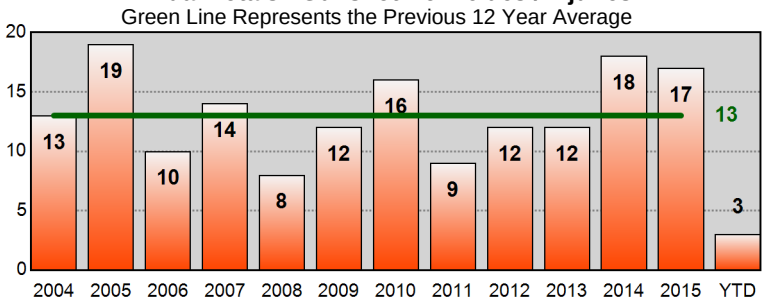

Sourced from MNPD ARMS on 4/13/2016 8:36:21 AM. The information in this report is sourced from incident reports using UCR definitions and reporting guidelines, based on the date when the crime was reported, and aggregated by incident location. 'Gunshot Homicide / Injury' counts include only violent incidents (homicide, rape, robbery, and aggravated assault) in which one or more victims received a fatal or non-fatal gunshot wound. Suicides, suicide attempts, and accidental shootings are excluded. 'Property Damage' counts include all incidents that (1) include a 'Damage to Property' (NIBRS 290) offense, and (2) list a firearm in the Weapons/Tool' section of the incident report. Unfounded incidents are excluded from these counts.

YTD Gunshot Victims - East Precinct

Gunshot Homicides / Injuries				
Zone	Prior YTD	YTD	Change	Percent Change
211	4	3	-1	-25.0%
213	0	0	0	-
215	0	6	6	-
217	0	0	0	-
221	1	1	0	0.0%
223	2	1	-1	-50.0%
225	0	0	0	-
227	0	0	0	-
Total	**7**	**11**	**4**	**57.1%**

Property Damage with Firearm				
Zone	Prior YTD	YTD	Change	Percent Change
211	2	5	3	150.0%
213	2	2	0	0.0%
215	2	4	2	100.0%
217	1	3	2	200.0%
221	5	2	-3	-60.0%
223	4	1	-3	-75.0%
225	1	1	0	0.0%
227	1	0	-1	-100.0%
Total	**18**	**18**	**0**	**0.0%**

Age of Victim - Gunshot Homicides / Injuries						
Age	Prior YTD	Percent of Total	YTD	Percent of Total	Change	Percent Change
0-12	0	0.0%	2	18.2%	2	-
13-17	2	28.6%	0	0.0%	-2	-100.0%
18-24	4	57.1%	2	18.2%	-2	-50.0%
25-34	0	0.0%	5	45.5%	5	-
35-44	0	0.0%	0	0.0%	0	-
45-54	0	0.0%	1	9.1%	1	-
55-64	0	0.0%	0	0.0%	0	-
65+	0	0.0%	1	9.1%	1	-
Unk	1	14.3%	0	0.0%	-1	-100.0%

Annual Totals - Gunshot Homicides / Injuries

Green Line Represents the Previous 12 Year Average

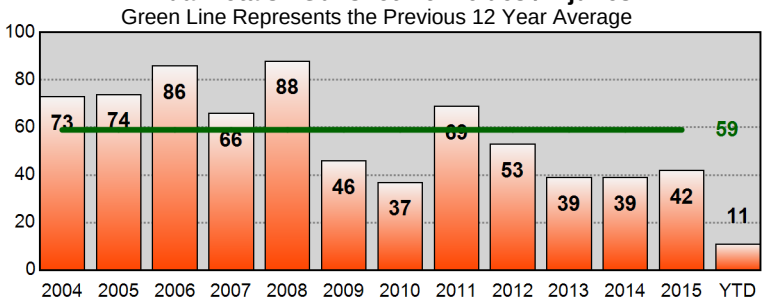

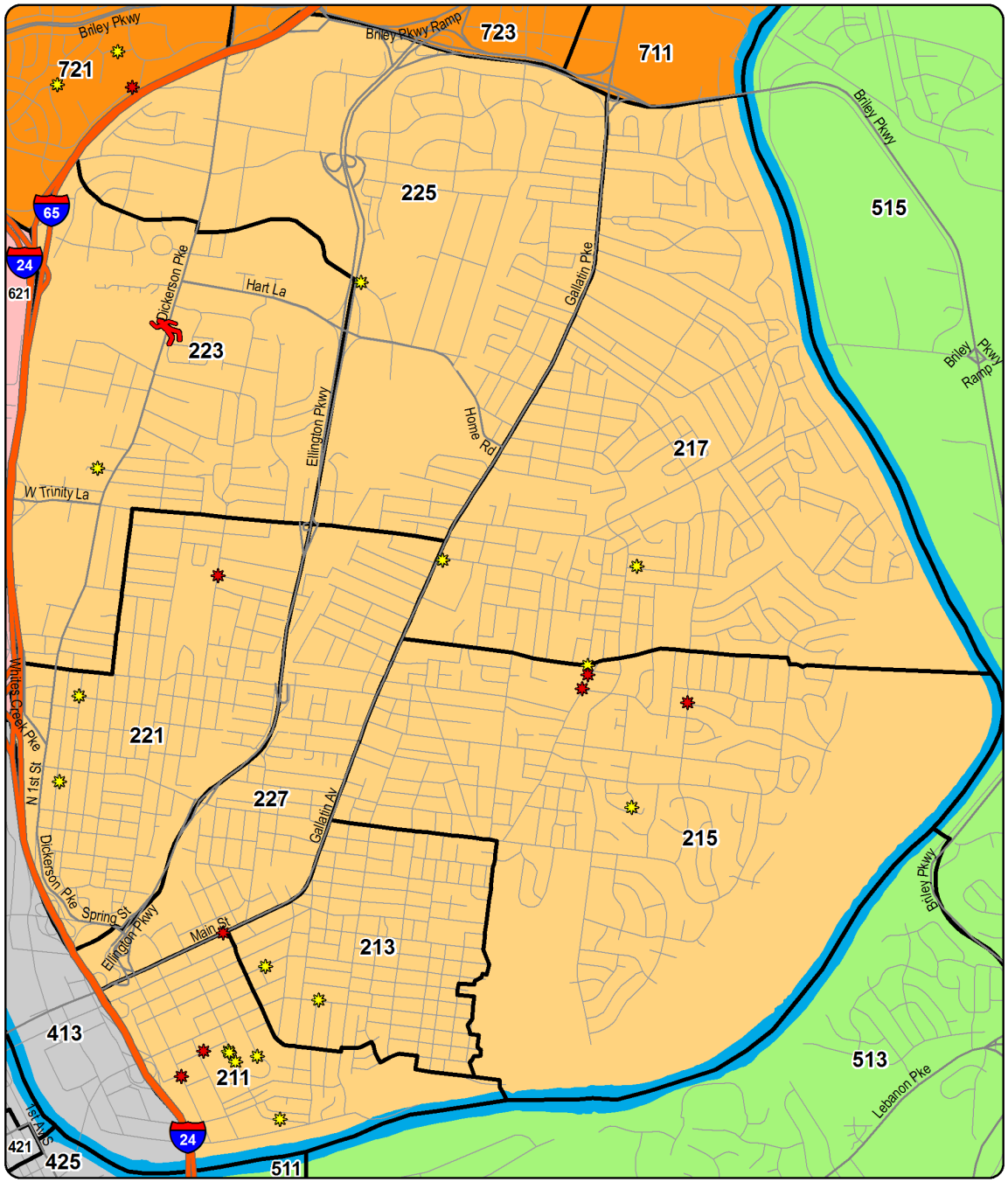

YTD Shootings Gunshot Homicide Gunshot Injury Property Damage Involving Firearm

Sourced from MNPD ARMS on 4/13/2016 8:36:22 AM. The information in this report is sourced from incident reports using UCR definitions and reporting guidelines, based on the date when the crime was reported, and aggregated by incident location. 'Gunshot Homicide / Injury' counts include only violent incidents (homicide, rape, robbery, and aggravated assault) in which one or more victims received a fatal or non-fatal gunshot wound. Suicides, suicide attempts, and accidental shootings are excluded. 'Property Damage' counts include all incidents that (1) include a 'Damage to Property' (NIBRS 290) offense, and (2) list a firearm in the Weapons/Tool' section of the incident report. Unfounded incidents are excluded from these counts.

YTD Gunshot Victims - South Precinct

Gunshot Homicides / Injuries				
Zone	Prior YTD	YTD	Change	Percent Change
311	0	3	3	-
313	0	0	0	-
315	1	0	-1	-100.0%
317	1	0	-1	-100.0%
321	2	3	1	50.0%
323	1	2	1	100.0%
325	1	3	2	200.0%
331	0	1	1	-
333	0	0	0	-
335	0	0	0	-
Total	**6**	**12**	**6**	**100.0%**

Property Damage with Firearm				
Zone	Prior YTD	YTD	Change	Percent Change
311	0	2	2	-
313	2	3	1	50.0%
315	0	2	2	-
317	1	0	-1	-100.0%
321	2	2	0	0.0%
323	3	1	-2	-66.7%
325	5	4	-1	-20.0%
331	4	2	-2	-50.0%
333	3	5	2	66.7%
335	2	4	2	100.0%
Total	**22**	**25**	**3**	**13.6%**

Age of Victim - Gunshot Homicides / Injuries						
Age	Prior YTD	Percent of Total	YTD	Percent of Total	Change	Percent Change
0-12	0	0.0%	0	0.0%	0	-
13-17	0	0.0%	1	8.3%	1	-
18-24	4	66.7%	5	41.7%	1	25.0%
25-34	0	0.0%	3	25.0%	3	-
35-44	2	33.3%	1	8.3%	-1	-50.0%
45-54	0	0.0%	2	16.7%	2	-
55-64	0	0.0%	0	0.0%	0	-
65+	0	0.0%	0	0.0%	0	-

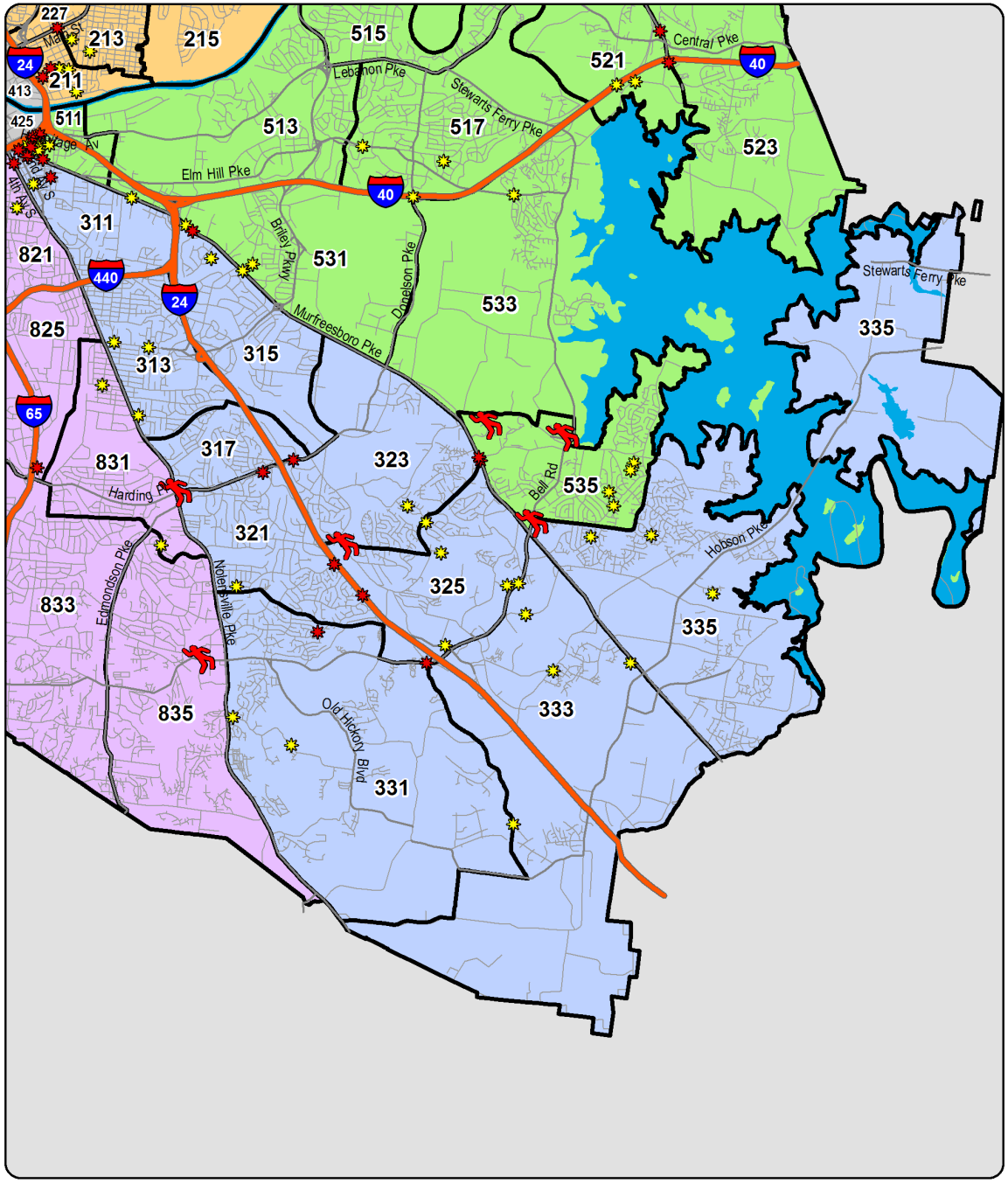

YTD Shootings Gunshot Homicide Gunshot Injury Property Damage Involving Firearm

Annual Totals - Gunshot Homicides / Injuries
Green Line Represents the Previous 12 Year Average

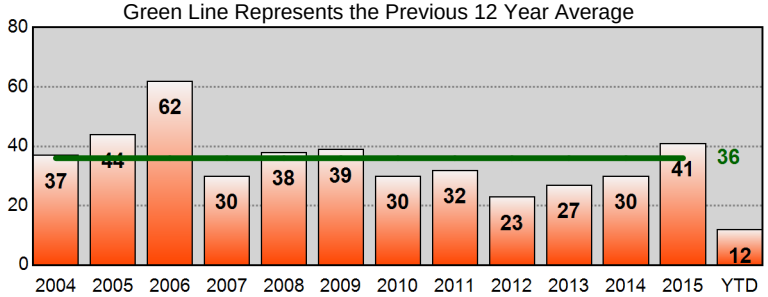

Sourced from MNPD ARMS on 4/13/2016 8:36:24 AM. The information in this report is sourced from incident reports using UCR definitions and reporting guidelines, based on the date when the crime was reported, and aggregated by incident location. 'Gunshot Homicide / Injury' counts include only violent incidents (homicide, rape, robbery, and aggravated assault) in which one or more victims received a fatal or non-fatal gunshot wound. Suicides, suicide attempts, and accidental shootings are excluded. 'Property Damage' counts include all incidents that (1) include a 'Damage to Property' (NIBRS 290) offense, and (2) list a firearm in the Weapons/Tool' section of the incident report. Unfounded incidents are excluded from these counts.

YTD Gunshot Victims - Central Precinct

Gunshot Homicides / Injuries				
Zone	Prior YTD	YTD	Change	Percent Change
411	0	0	0	-
413	0	0	0	-
415	0	0	0	-
421	0	0	0	-
423	0	0	0	-
425	0	0	0	-
Total	**0**	**0**	**0**	**-**

Property Damage with Firearm				
Zone	Prior YTD	YTD	Change	Percent Change
411	0	0	0	-
413	0	0	0	-
415	0	0	0	-
421	1	0	-1	-100.0%
423	0	0	0	-
425	0	0	0	-
Total	**1**	**0**	**-1**	**-100.0%**

Age of Victim - Gunshot Homicides / Injuries						
Age	Prior YTD	Percent of Total	YTD	Percent of Total	Change	Percent Change
0-12	0	-	0	-	0	-
13-17	0	-	0	-	0	-
18-24	0	-	0	-	0	-
25-34	0	-	0	-	0	-
35-44	0	-	0	-	0	-
45-54	0	-	0	-	0	-
55-64	0	-	0	-	0	-
65+	0	-	0	-	0	-

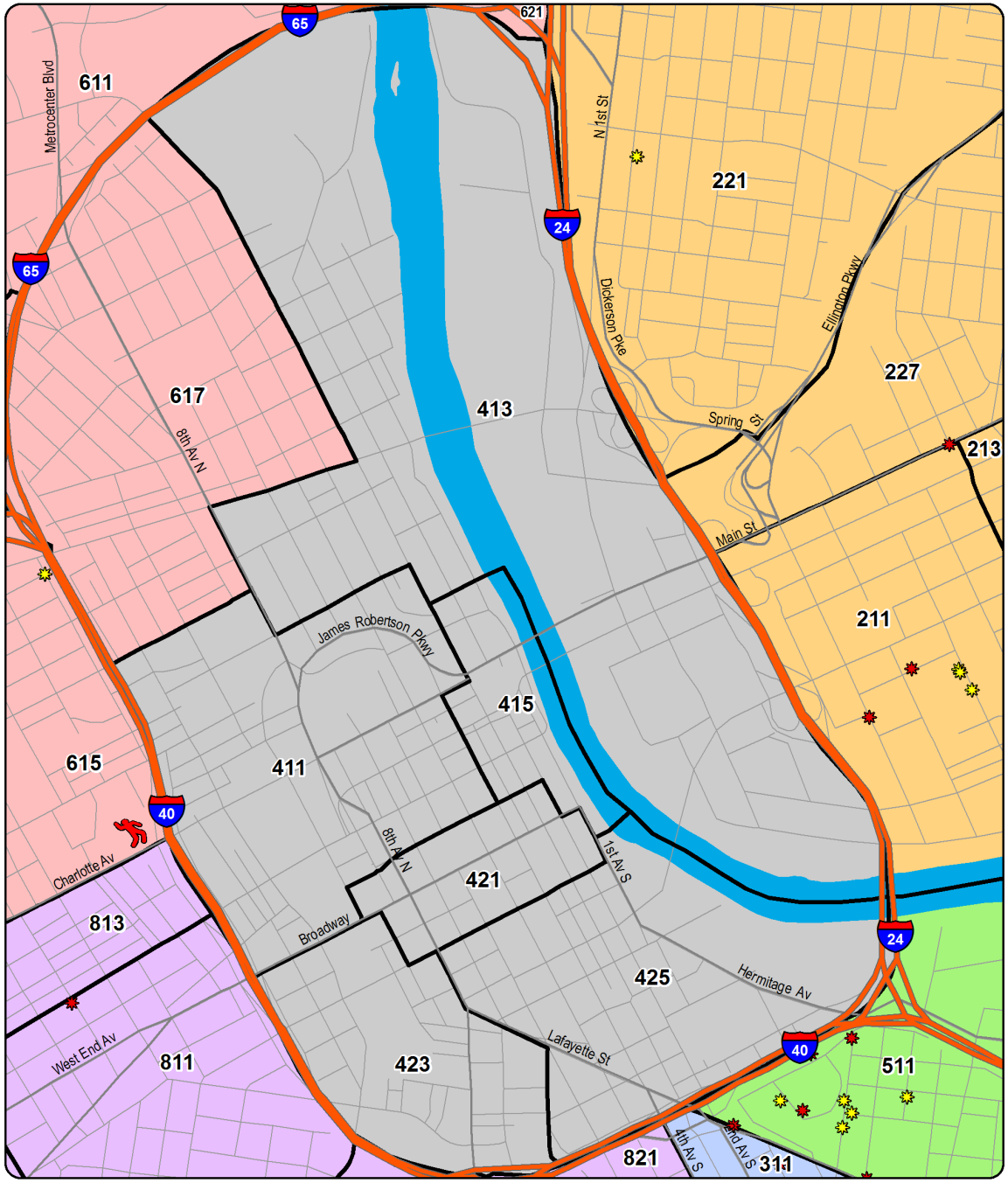

YTD Shootings Gunshot Homicide Gunshot Injury Property Damage Involving Firearm

Annual Totals - Gunshot Homicides / Injuries

Green Line Represents the Previous 12 Year Average

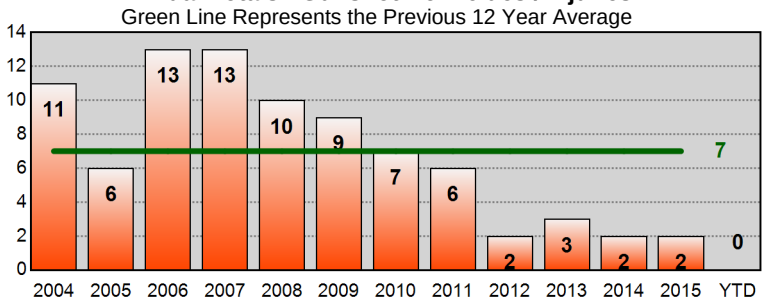

Sourced from MNPD ARMS on 4/13/2016 8:36:26 AM. The information in this report is sourced from incident reports using UCR definitions and reporting guidelines, based on the date when the crime was reported, and aggregated by incident location. 'Gunshot Homicide / Injury' counts include only violent incidents (homicide, rape, robbery, and aggravated assault) in which one or more victims received a fatal or non-fatal gunshot wound. Suicides, suicide attempts, and accidental shootings are excluded. 'Property Damage' counts include all incidents that (1) include a 'Damage to Property' (NIBRS 290) offense, and (2) list a firearm in the Weapons/Tool' section of the incident report. Unfounded incidents are excluded from these counts.

YTD Gunshot Victims - Hermitage Precinct

Gunshot Homicides / Injuries				
Zone	Prior YTD	YTD	Change	Percent Change
511	4	5	1	25.0%
513	1	0	-1	-100.0%
515	0	0	0	-
517	1	0	-1	-100.0%
521	0	2	2	-
523	1	0	-1	-100.0%
525	0	0	0	-
531	1	1	0	0.0%
533	0	0	0	-
535	0	3	3	-
Total	**8**	**11**	**3**	**37.5%**

Property Damage with Firearm				
Zone	Prior YTD	YTD	Change	Percent Change
511	3	5	2	66.7%
513	0	0	0	-
515	0	1	1	-
517	1	2	1	100.0%
521	0	2	2	-
523	1	0	-1	-100.0%
525	1	2	1	100.0%
531	4	2	-2	-50.0%
533	1	2	1	100.0%
535	1	4	3	300.0%
Total	**12**	**20**	**8**	**66.7%**

Age of Victim - Gunshot Homicides / Injuries						
Age	Prior YTD	Percent of Total	YTD	Percent of Total	Change	Percent Change
0-12	0	0.0%	0	0.0%	0	-
13-17	0	0.0%	0	0.0%	0	-
18-24	3	37.5%	4	36.4%	1	33.3%
25-34	3	37.5%	2	18.2%	-1	-33.3%
35-44	1	12.5%	4	36.4%	3	300.0%
45-54	0	0.0%	0	0.0%	0	-
55-64	1	12.5%	1	9.1%	0	0.0%
65+	0	0.0%	0	0.0%	0	-

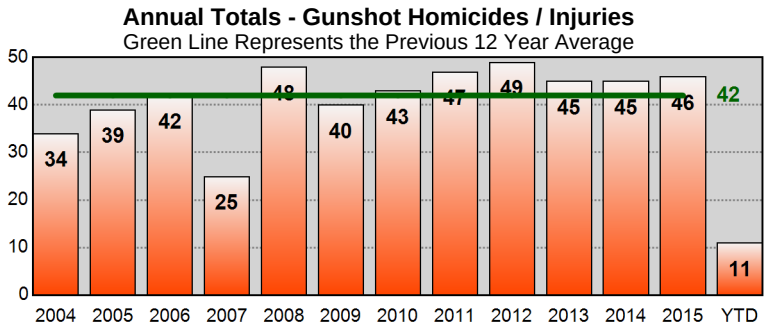

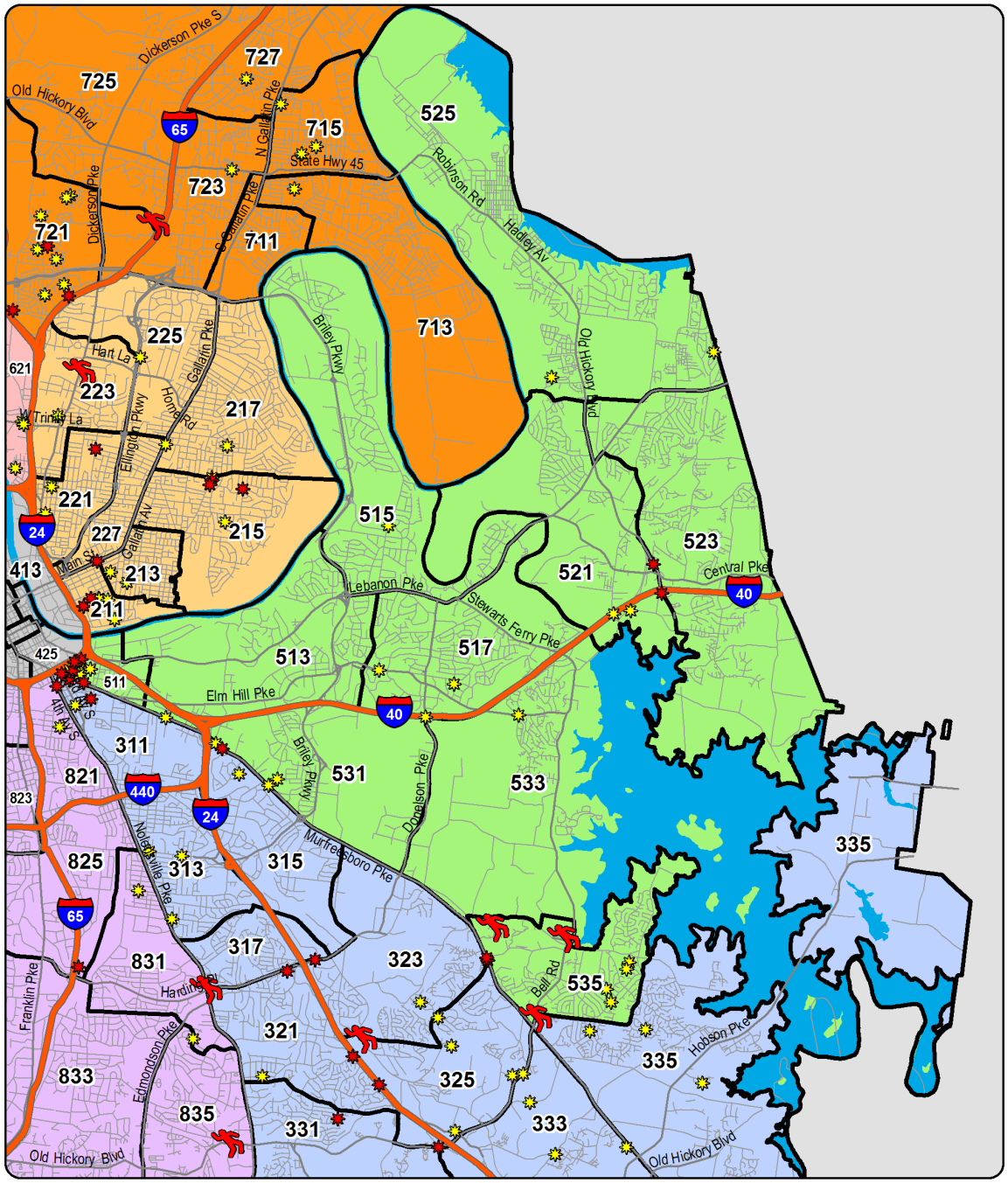

YTD Shootings Gunshot Homicide Gunshot Injury Property Damage Involving Firearm

Sourced from MNPD ARMS on 4/13/2016 8:36:28 AM. The information in this report is sourced from incident reports using UCR definitions and reporting guidelines, based on the date when the crime was reported, and aggregated by incident location. 'Gunshot Homicide / Injury' counts include only violent incidents (homicide, rape, robbery, and aggravated assault) in which one or more victims received a fatal or non-fatal gunshot wound. Suicides, suicide attempts, and accidental shootings are excluded. 'Property Damage' counts include all incidents that (1) include a 'Damage to Property' (NIBRS 290) offense, and (2) list a firearm in the Weapons/Tool' section of the incident report. Unfounded incidents are excluded from these counts.

YTD Gunshot Victims - North Precinct

Gunshot Homicides / Injuries				
Zone	Prior YTD	YTD	Change	Percent Change
611	8	0	-8	-100.0%
613	2	5	3	150.0%
615	4	5	1	25.0%
617	0	0	0	-
621	4	2	-2	-50.0%
623	2	4	2	100.0%
625	0	0	0	-
627	1	1	0	0.0%
Total	**21**	**17**	**-4**	**-19.0%**

Property Damage with Firearm				
Zone	Prior YTD	YTD	Change	Percent Change
611	3	4	1	33.3%
613	3	4	1	33.3%
615	4	3	-1	-25.0%
617	1	0	-1	-100.0%
621	11	4	-7	-63.6%
623	3	2	-1	-33.3%
625	2	3	1	50.0%
627	1	1	0	0.0%
Total	**28**	**21**	**-7**	**-25.0%**

Age of Victim - Gunshot Homicides / Injuries						
Age	Prior YTD	Percent of Total	YTD	Percent of Total	Change	Percent Change
0-12	1	4.8%	0	0.0%	-1	-100.0%
13-17	1	4.8%	3	17.6%	2	200.0%
18-24	6	28.6%	4	23.5%	-2	-33.3%
25-34	7	33.3%	7	41.2%	0	0.0%
35-44	1	4.8%	2	11.8%	1	100.0%
45-54	0	0.0%	1	5.9%	1	-
55-64	3	14.3%	0	0.0%	-3	-100.0%
65+	2	9.5%	0	0.0%	-2	-100.0%

Annual Totals - Gunshot Homicides / Injuries

Green Line Represents the Previous 12 Year Average

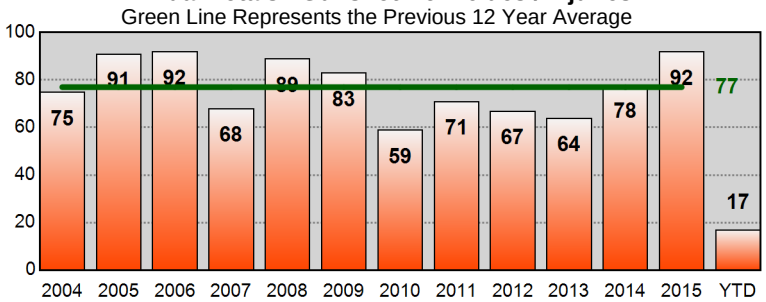

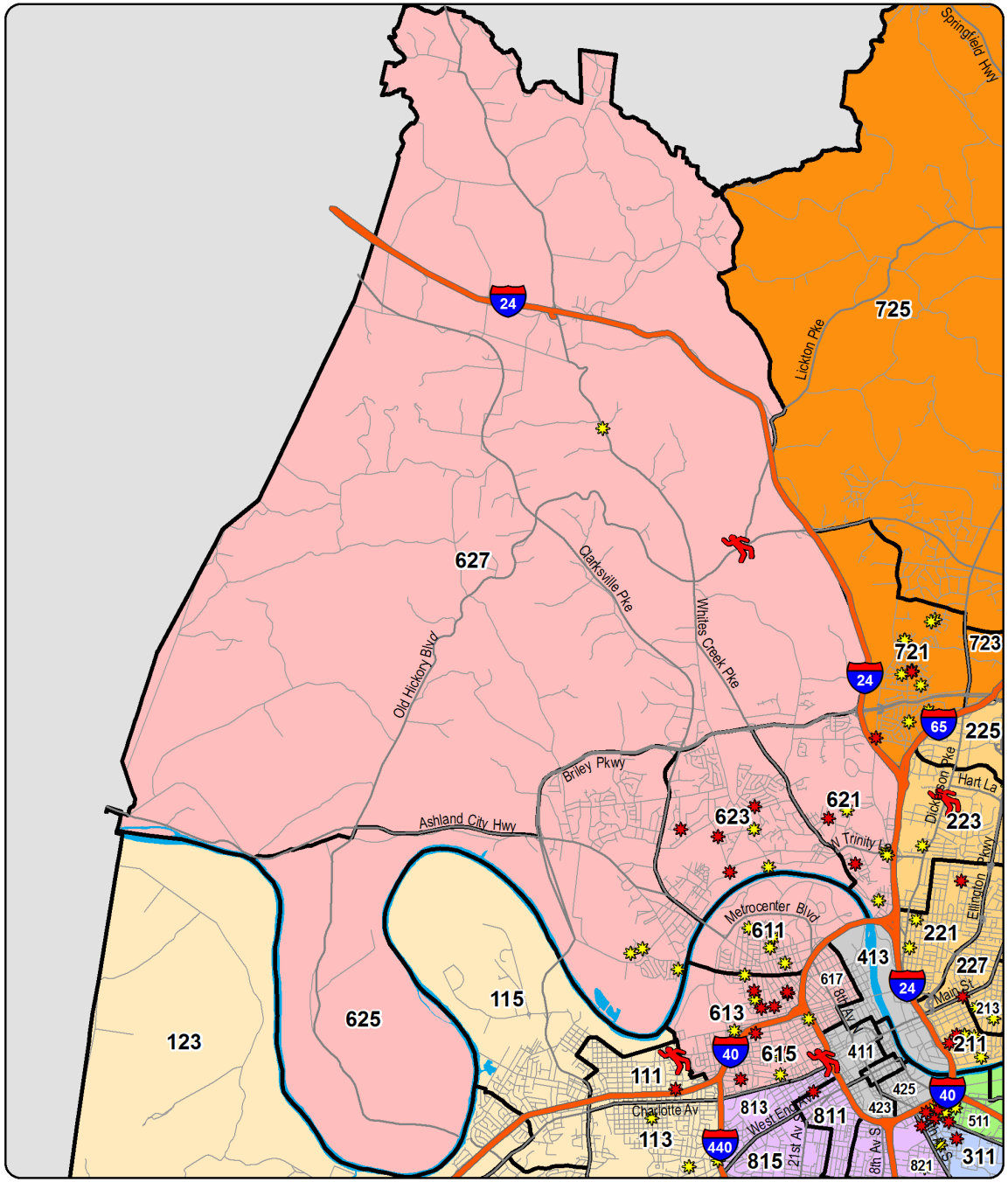

YTD Shootings Gunshot Homicide Gunshot Injury Property Damage Involving Firearm

Sourced from MNPD ARMS on 4/13/2016 8:36:28 AM. The information in this report is sourced from incident reports using UCR definitions and reporting guidelines, based on the date when the crime was reported, and aggregated by incident location. 'Gunshot Homicide / Injury' counts include only violent incidents (homicide, rape, robbery, and aggravated assault) in which one or more victims received a fatal or non-fatal gunshot wound. Suicides, suicide attempts, and accidental shootings are excluded. 'Property Damage' counts include all incidents that (1) include a 'Damage to Property' (NIBRS 290) offense, and (2) list a firearm in the Weapons/Tool' section of the incident report. Unfounded incidents are excluded from these counts.

YTD Gunshot Victims - Madison Precinct

Gunshot Homicides / Injuries				
Zone	Prior YTD	YTD	Change	Percent Change
711	0	1	1	-
713	0	0	0	-
715	1	0	-1	-100.0%
721	4	5	1	25.0%
723	1	1	0	0.0%
725	0	0	0	-
727	0	0	0	-
Total	**6**	**7**	**1**	**16.7%**

Property Damage with Firearm				
Zone	Prior YTD	YTD	Change	Percent Change
711	1	0	-1	-100.0%
713	2	1	-1	-50.0%
715	8	3	-5	-62.5%
721	6	10	4	66.7%
723	1	1	0	0.0%
725	1	0	-1	-100.0%
727	2	1	-1	-50.0%
Total	**21**	**16**	**-5**	**-23.8%**

Age of Victim - Gunshot Homicides / Injuries						
Age	Prior YTD	Percent of Total	YTD	Percent of Total	Change	Percent Change
0-12	0	0.0%	0	0.0%	0	-
13-17	0	0.0%	0	0.0%	0	-
18-24	3	50.0%	2	28.6%	-1	-33.3%
25-34	2	33.3%	2	28.6%	0	0.0%
35-44	1	16.7%	1	14.3%	0	0.0%
45-54	0	0.0%	1	14.3%	1	-
55-64	0	0.0%	1	14.3%	1	-
65+	0	0.0%	0	0.0%	0	-

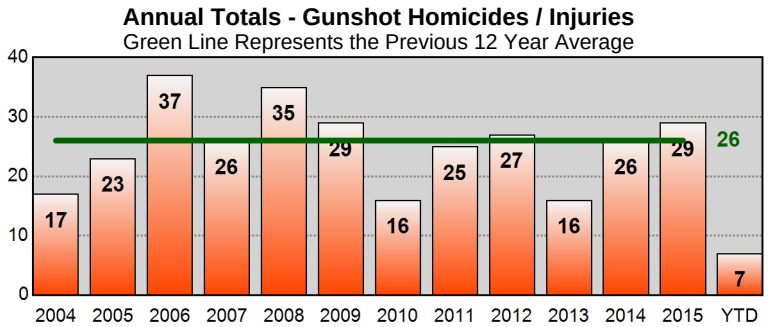

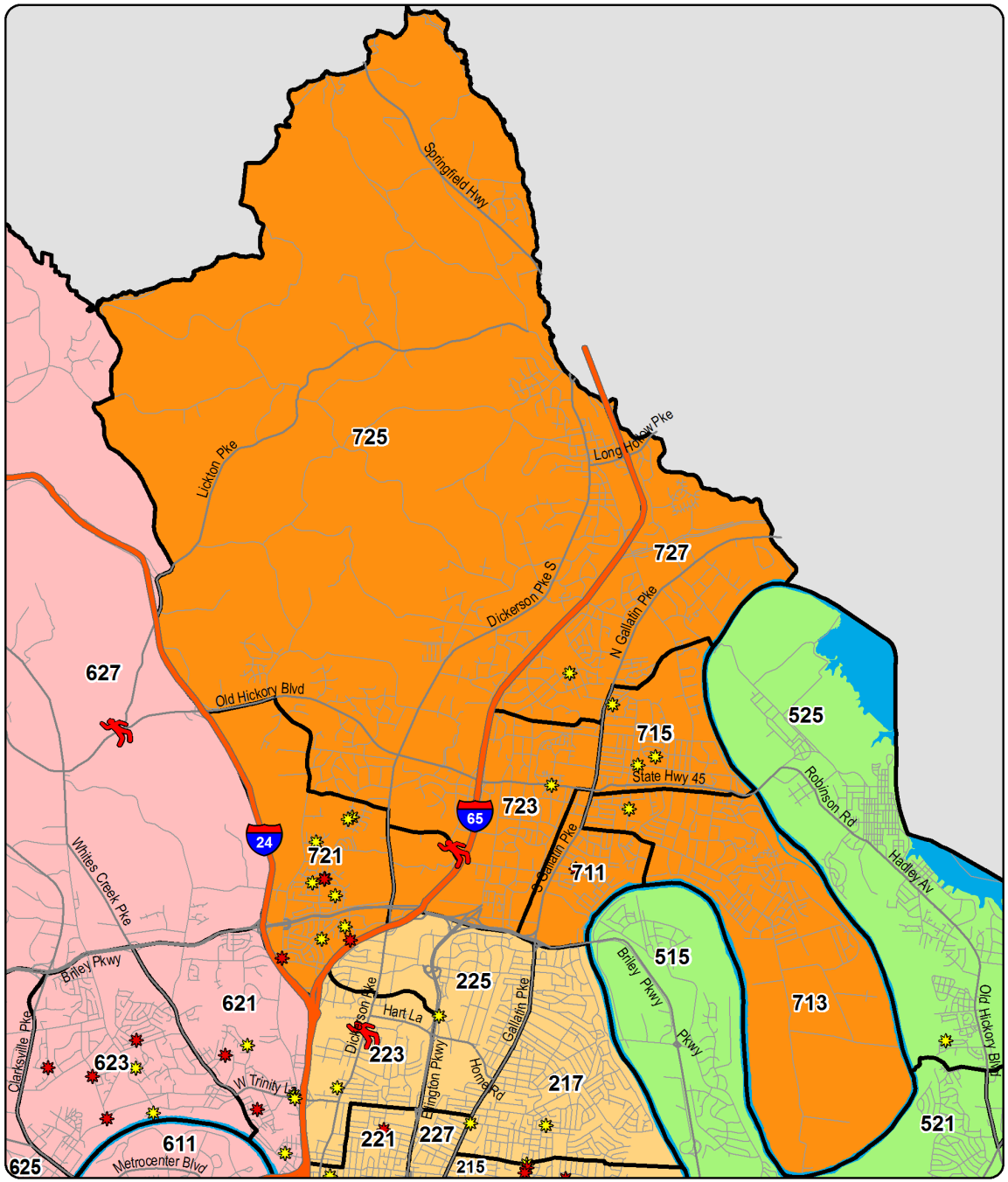

YTD Shootings Gunshot Homicide Gunshot Injury Property Damage Involving Firearm

Sourced from MNPD ARMS on 4/13/2016 8:36:31 AM. The information in this report is sourced from incident reports using UCR definitions and reporting guidelines, based on the date when the crime was reported, and aggregated by incident location. 'Gunshot Homicide / Injury' counts include only violent incidents (homicide, rape, robbery, and aggravated assault) in which one or more victims received a fatal or non-fatal gunshot wound. Suicides, suicide attempts, and accidental shootings are excluded. 'Property Damage' counts include all incidents that (1) include a 'Damage to Property' (NIBRS 290) offense, and (2) list a firearm in the Weapons/Tool' section of the incident report. Unfounded incidents are excluded from these counts.

YTD Gunshot Victims - Midtown Hills Precinct

Gunshot Homicides / Injuries				
Zone	Prior YTD	YTD	Change	Percent Change
811	1	1	0	0.0%
813	0	0	0	-
815	0	0	0	-
821	5	0	-5	-100.0%
823	0	0	0	-
825	1	1	0	0.0%
831	0	1	1	-
833	0	0	0	-
835	1	1	0	0.0%
Total	**8**	**4**	**-4**	**-50.0%**

Property Damage with Firearm				
Zone	Prior YTD	YTD	Change	Percent Change
811	0	0	0	-
813	0	0	0	-
815	1	0	-1	-100.0%
821	2	1	-1	-50.0%
823	0	0	0	-
825	0	1	1	-
831	0	2	2	-
833	0	0	0	-
835	1	0	-1	-100.0%
Total	**4**	**4**	**0**	**0.0%**

Age of Victim - Gunshot Homicides / Injuries						
Age	Prior YTD	Percent of Total	YTD	Percent of Total	Change	Percent Change
0-12	0	0.0%	0	0.0%	0	-
13-17	1	12.5%	0	0.0%	-1	-100.0%
18-24	3	37.5%	2	50.0%	-1	-33.3%
25-34	1	12.5%	1	25.0%	0	0.0%
35-44	1	12.5%	1	25.0%	0	0.0%
45-54	1	12.5%	0	0.0%	-1	-100.0%
55-64	1	12.5%	0	0.0%	-1	-100.0%
65+	0	0.0%	0	0.0%	0	-

Annual Totals - Gunshot Homicides / Injuries

Green Line Represents the Previous 12 Year Average

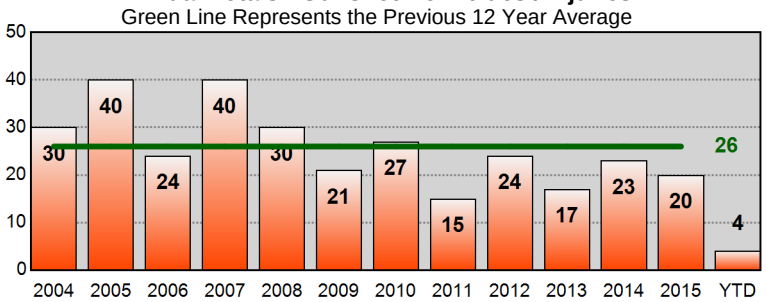

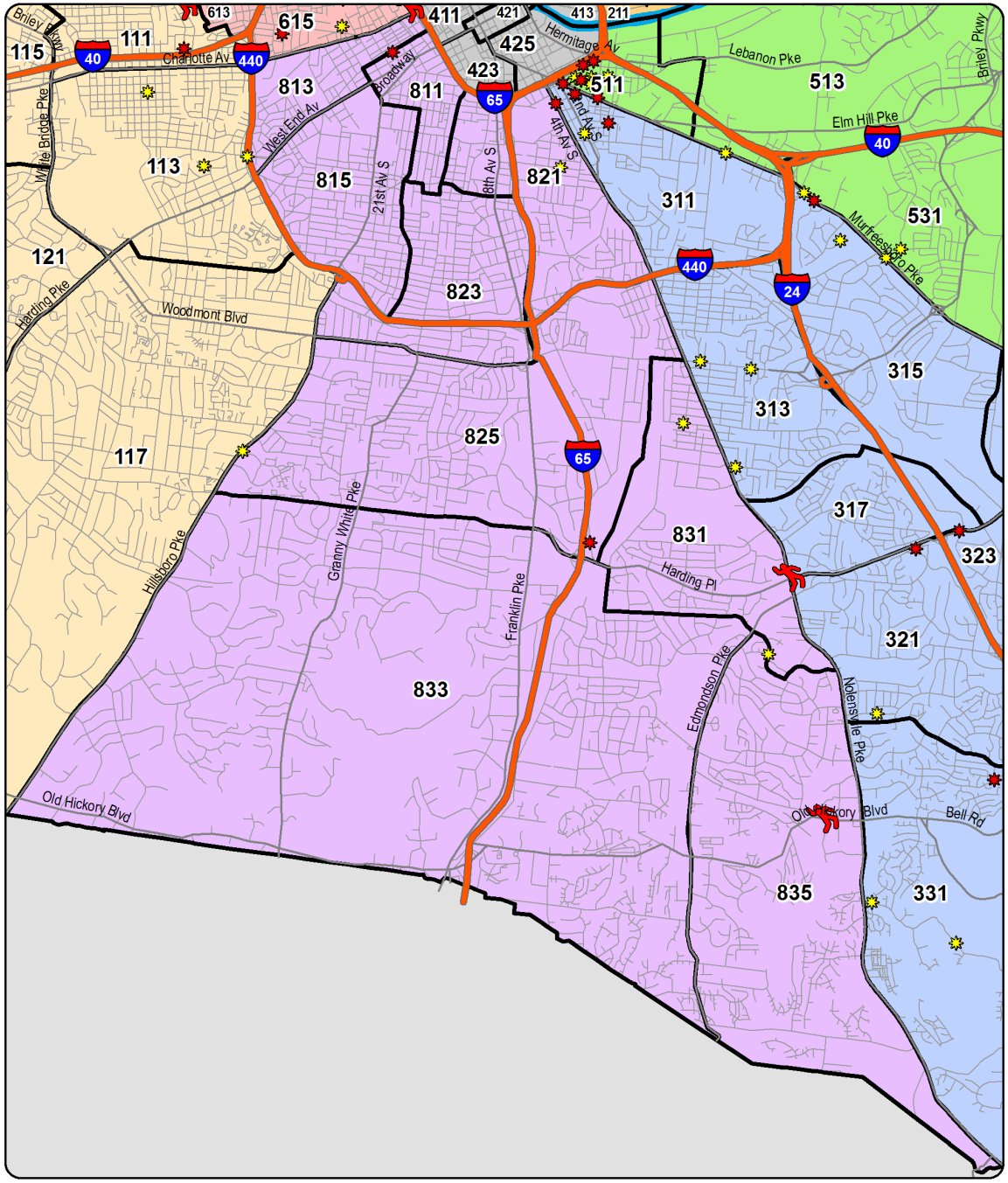

YTD Shootings Gunshot Homicide Gunshot Injury Property Damage Involving Firearm

Sourced from MNPD ARMS on 4/13/2016 8:36:33 AM. The information in this report is sourced from incident reports using UCR definitions and reporting guidelines, based on the date when the crime was reported, and aggregated by incident location. 'Gunshot Homicide / Injury' counts include only violent incidents (homicide, rape, robbery, and aggravated assault) in which one or more victims received a fatal or non-fatal gunshot wound. Suicides, suicide attempts, and accidental shootings are excluded. 'Property Damage' counts include all incidents that (1) include a 'Damage to Property' (NIBRS 290) offense, and (2) list a firearm in the Weapons/Tool' section of the incident report. Unfounded incidents are excluded from these counts.

West Precinct - Burglary and Theft from Vehicle Counts for the Past Two Weeks

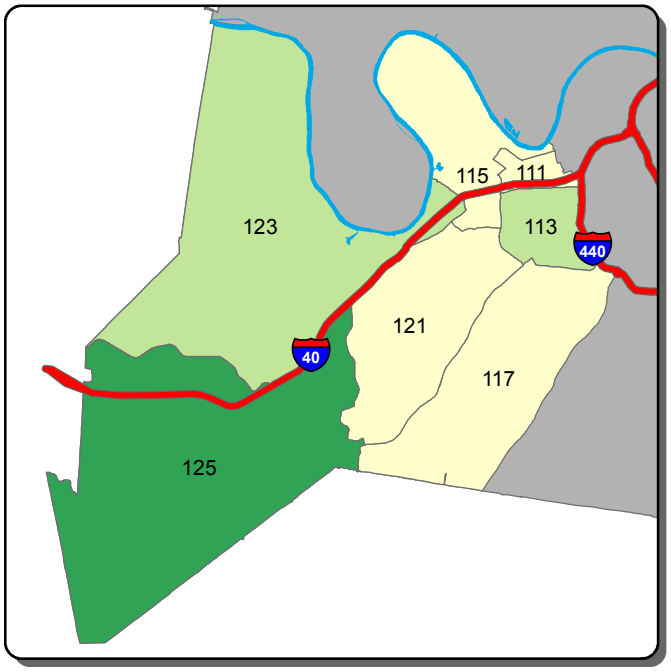

Burglary - A Shift

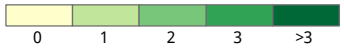

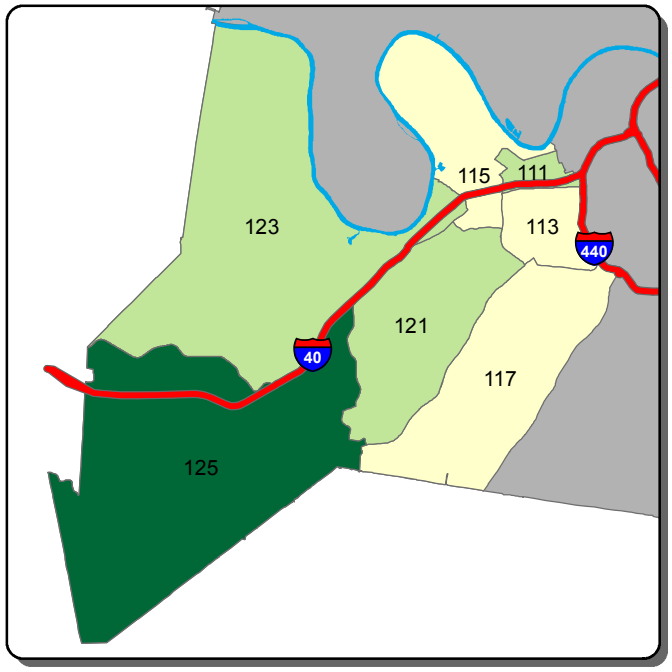

Burglary - B Shift

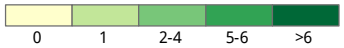

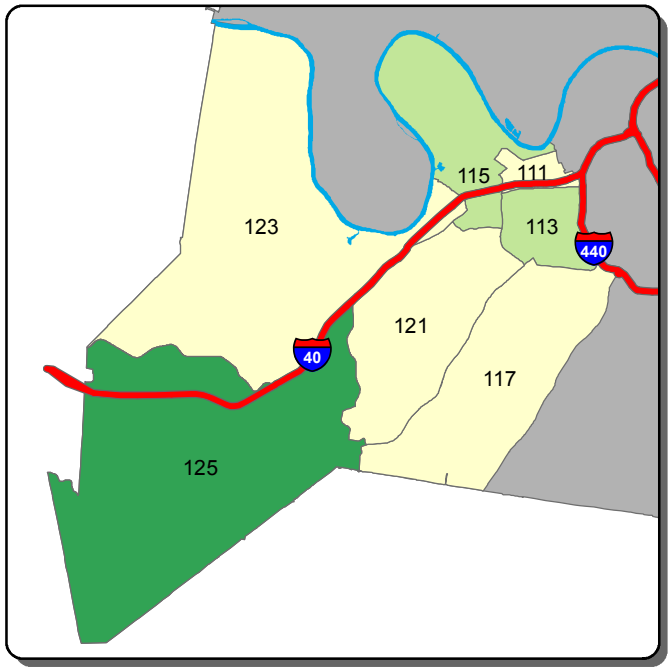

Burglary - C Shift

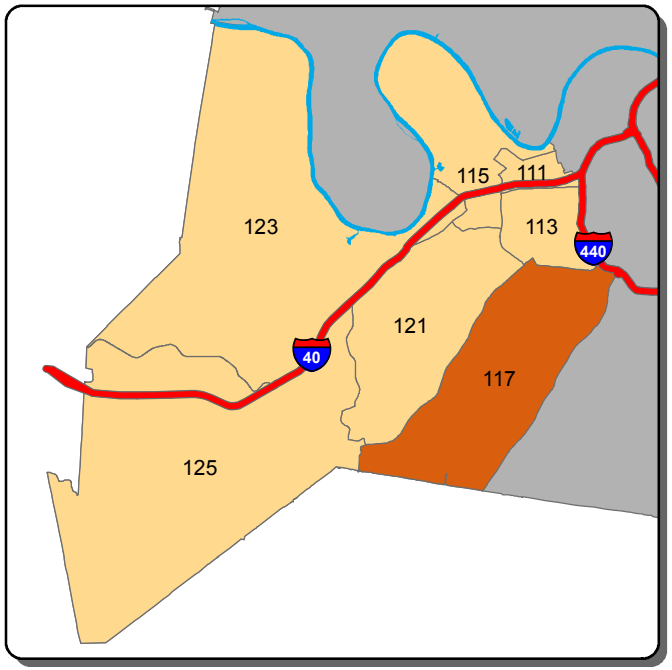

Theft from Vehicle - A Shift

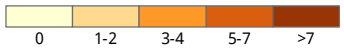

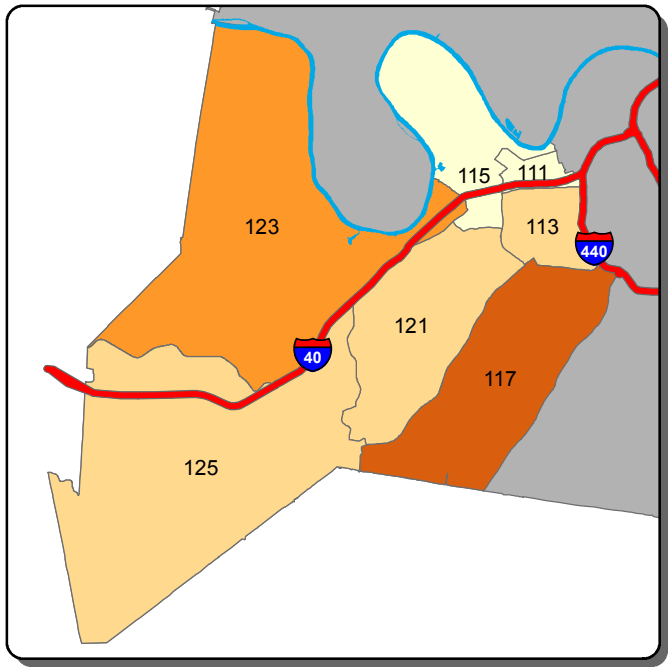

Theft from Vehicle - B Shift

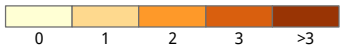

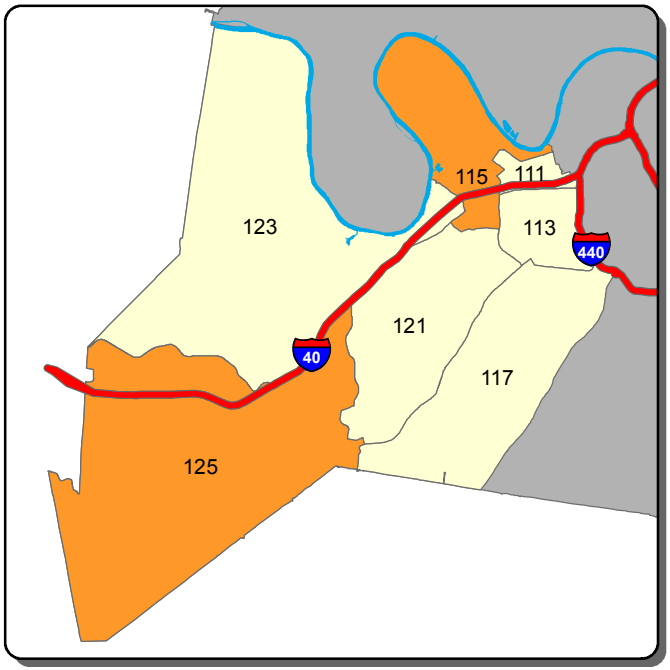

Theft from Vehicle - C Shift

Information summarized for CompStat week ending 4/9/2016

Sourced from MNPD ARMS on 4/13/2016. Data taken from incident reports using Uniform Crime Reporting definitions and guidelines, based on the date and time when the inicident was reported. 'A, B, and C Shift' refer to the following time periods: A Shift = 0700 - 1500; B Shift = 1500 - 2300; C Shift = 2300 - 0700.

West Precinct - Aggravated Assault and Self Initiated CAD Counts for the Past Two Weeks

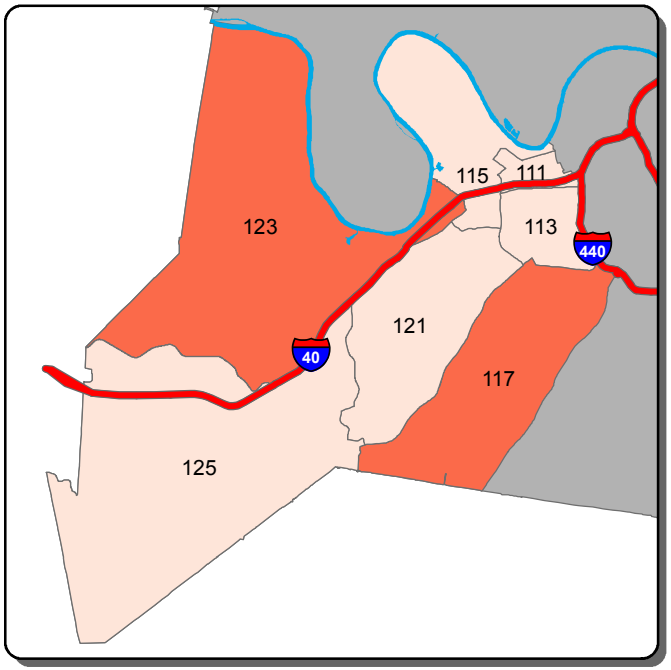

Aggravated Assault - A Shift

0 | 1 | >1

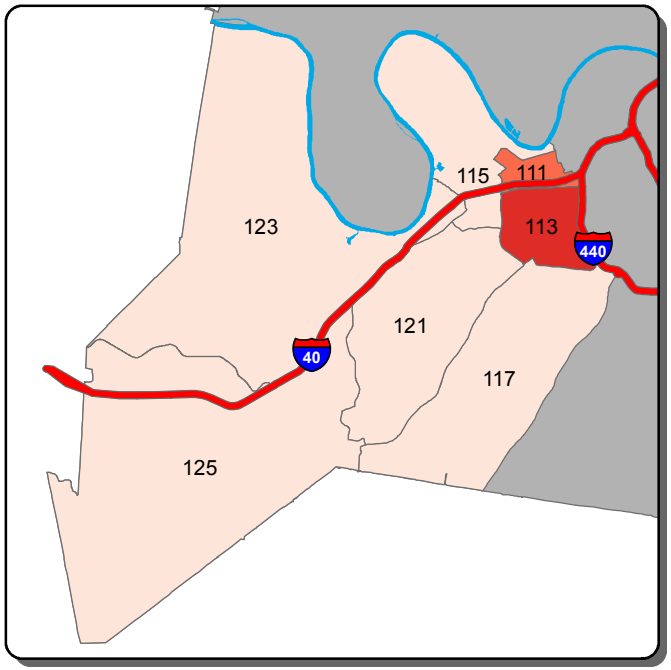

Aggravated Assault - B Shift

0 | 1 | 2 | >2

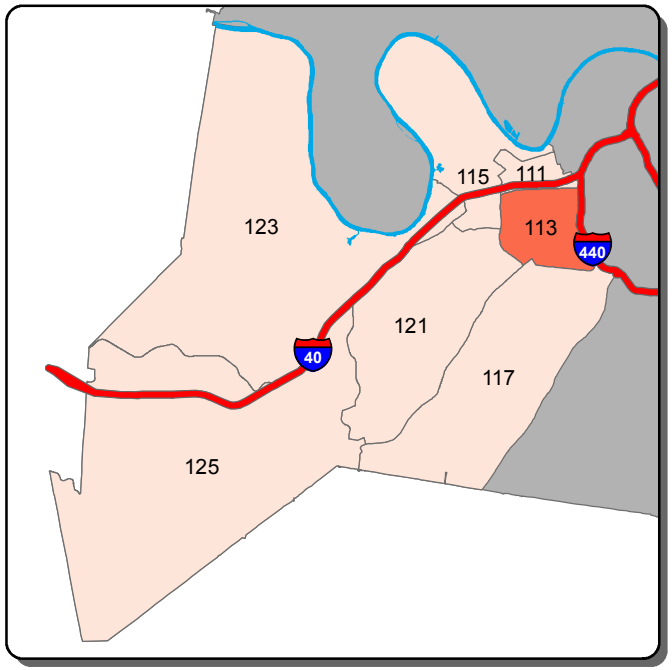

Aggravated Assault - C Shift

0 | 1 | >1

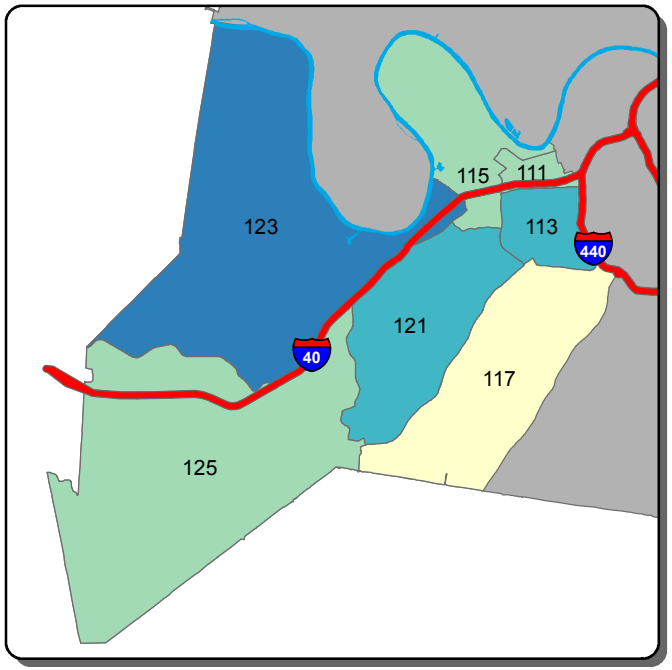

Self Initiated CAD - A Shift

0-208 | 209-239 | 240-270 | 271-301 | >301

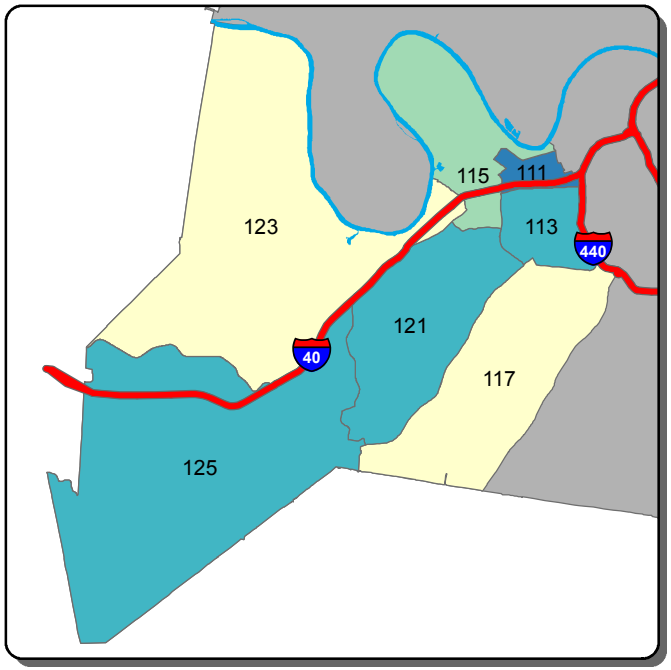

Self Initiated CAD - B Shift

0-112 | 113-128 | 129-144 | 145-161 | >161

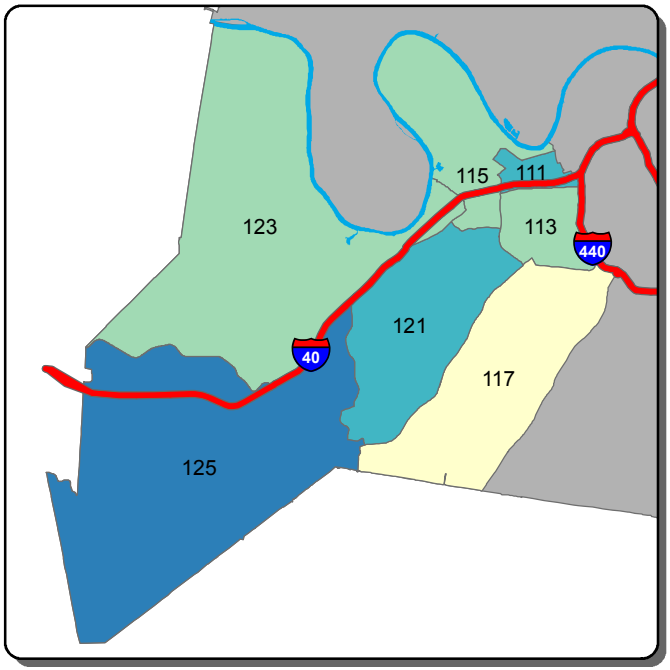

Self Initiated CAD - C Shift

0-139 | 140-208 | 209-276 | 277-344 | >344

Information summarized for CompStat week ending 4/9/2016

Sourced from MNPD ARMS on 4/13/2016. Data taken from incident reports using Uniform Crime Reporting definitions and guidelines, based on the date and time when the inicident was reported. 'A, B, and C Shift' refer to the following time periods: A Shift = 0700 - 1500; B Shift = 1500 - 2300; C Shift = 2300 - 0700.

East Precinct - Burglary and Theft from Vehicle Counts for the Past Two Weeks

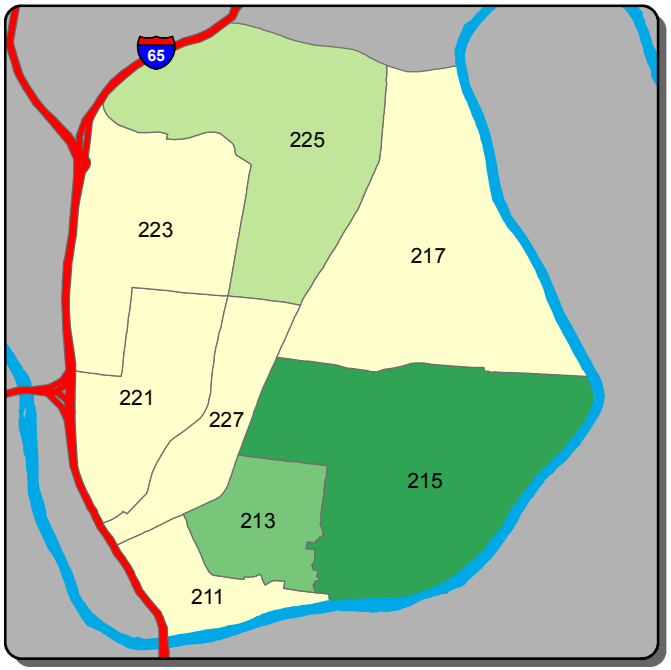

Burglary - A Shift

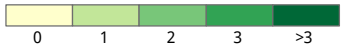

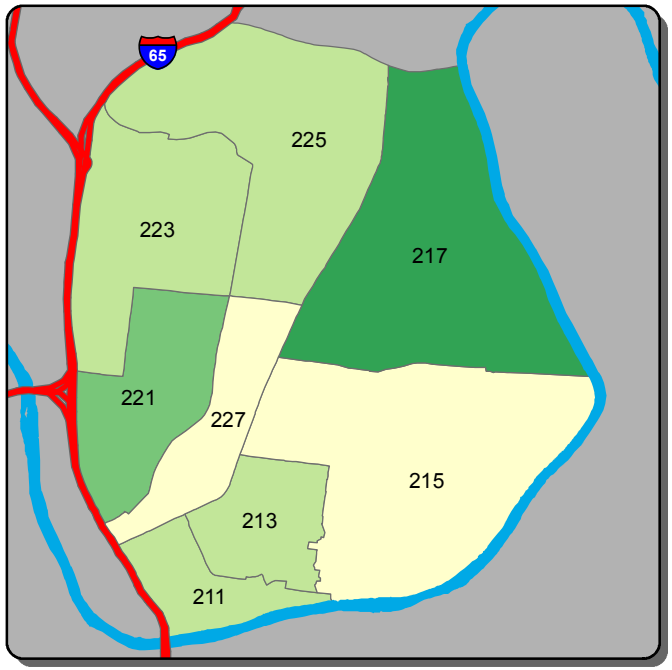

Burglary - B Shift

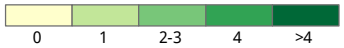

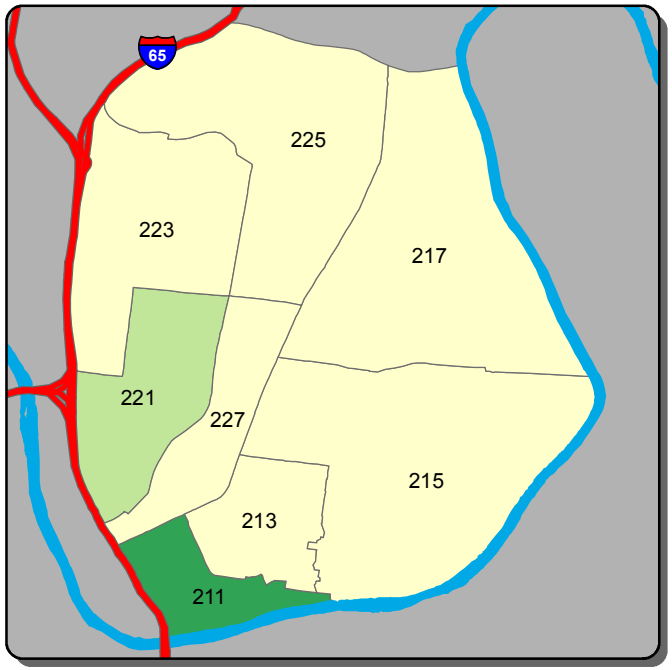

Burglary - C Shift

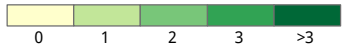

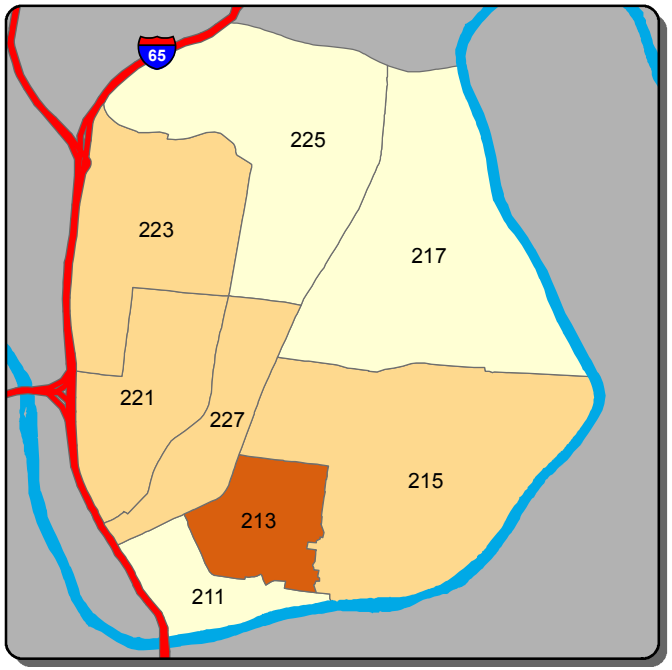

Theft from Vehicle - A Shift

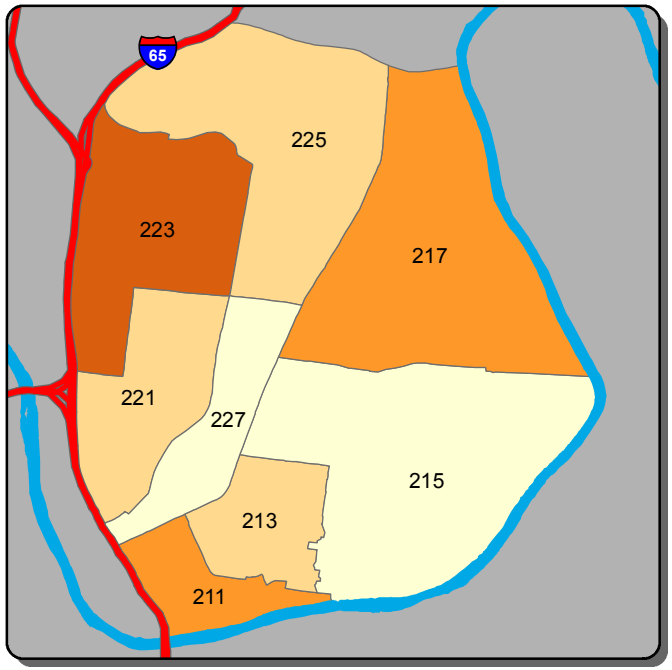

Theft from Vehicle - B Shift

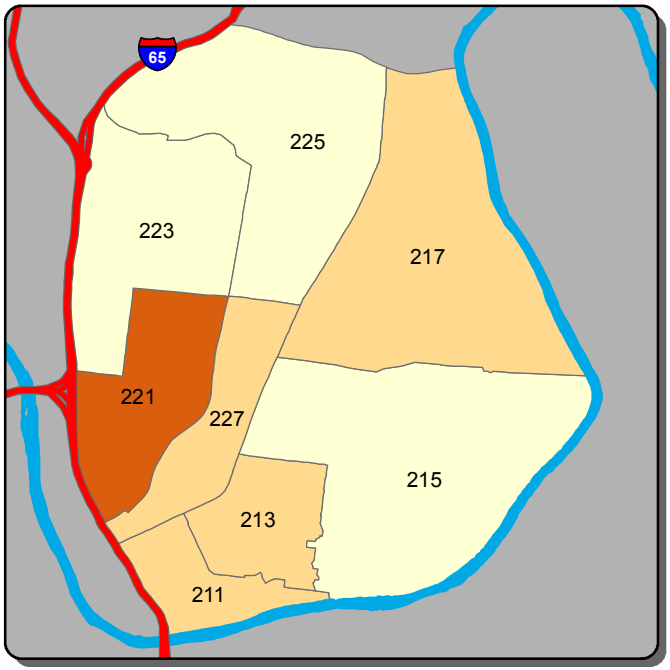

Theft from Vehicle - C Shift

Information summarized for CompStat week ending 4/9/2016

Sourced from MNPD ARMS on 4/13/2016. Data taken from incident reports using Uniform Crime Reporting definitions and guidelines, based on the date and time when the inicident was reported. 'A, B, and C Shift' refer to the following time periods: A Shift = 0700 - 1500; B Shift = 1500 - 2300; C Shift = 2300 - 0700.

East Precinct - Aggravated Assault and Self Initiated CAD Counts for the Past Two Weeks

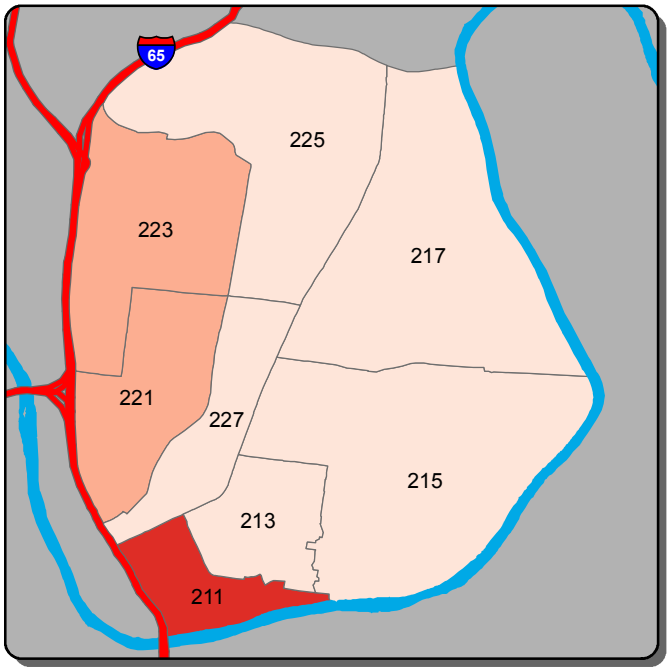

Aggravated Assault - A Shift

0 | 1 | 2 | >2

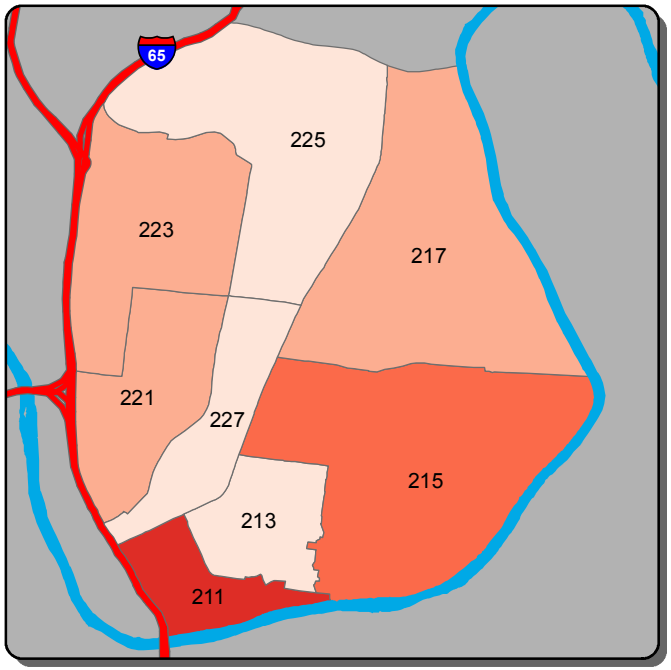

Aggravated Assault - B Shift

0 | 1-2 | 3-4 | 5-6 | >6

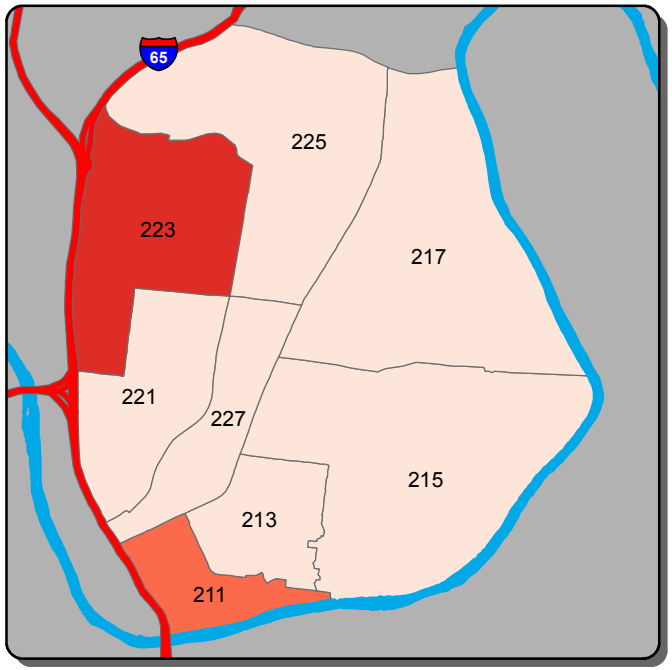

Aggravated Assault - C Shift

0 | 1 | 2 | 3 | >3

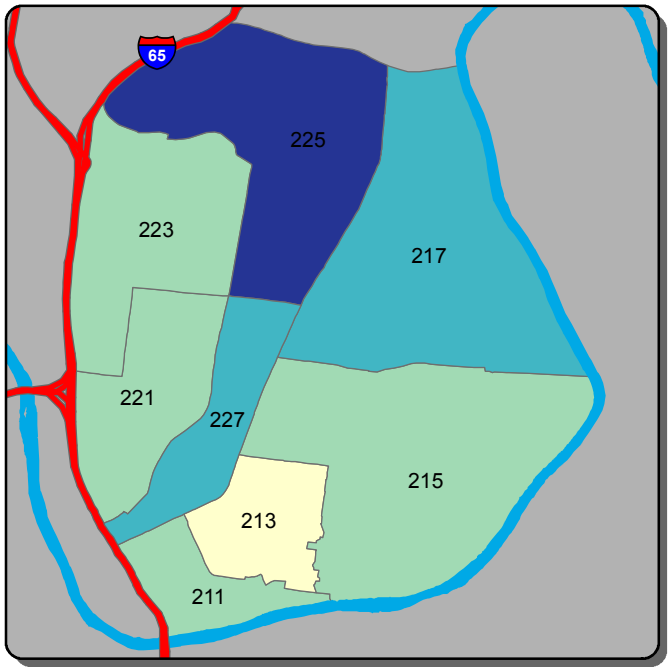

Self Initiated CAD - A Shift

0-64 | 65-95 | 96-127 | 128-159 | >159

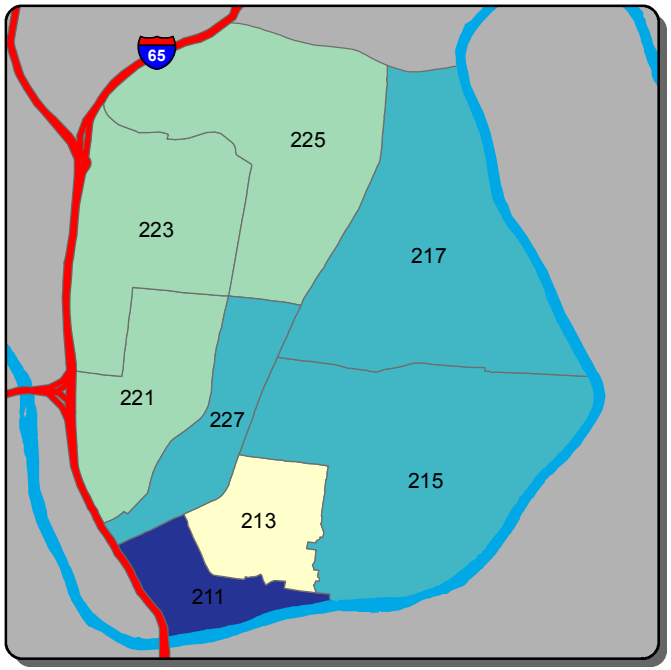

Self Initiated CAD - B Shift

0-64 | 65-111 | 112-158 | 159-206 | >206

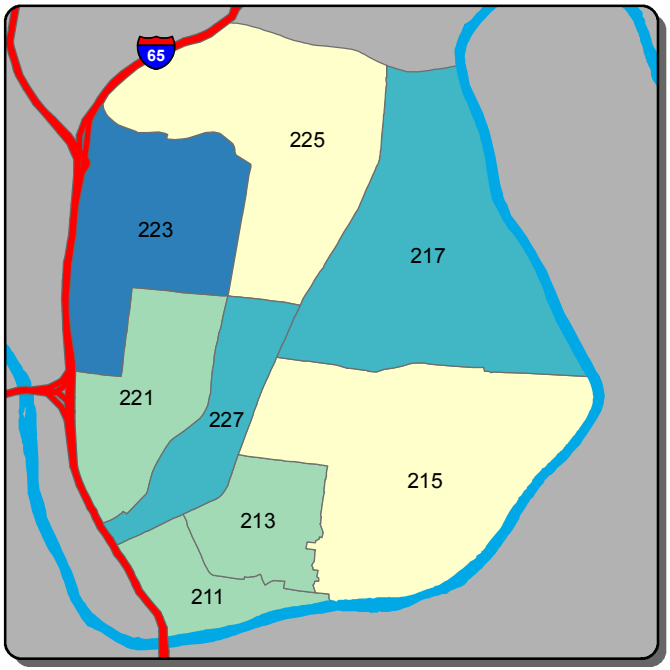

Self Initiated CAD - C Shift

0-119 | 120-146 | 147-173 | 174-200 | >200

Information summarized for CompStat week ending 4/9/2016

Sourced from MNPD ARMS on 4/13/2016. Data taken from incident reports using Uniform Crime Reporting definitions and guidelines, based on the date and time when the inicident was reported. 'A, B, and C Shift' refer to the following time periods: A Shift = 0700 - 1500; B Shift = 1500 - 2300; C Shift = 2300 - 0700.

South Precinct - Burglary and Theft from Vehicle Counts for the Past Two Weeks

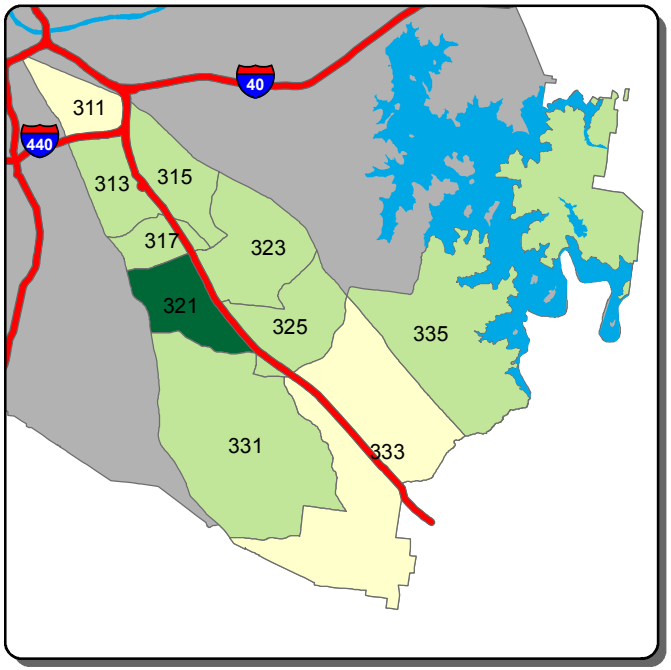

Burglary - A Shift

0 | 1-2 | 3 | 4 | >4

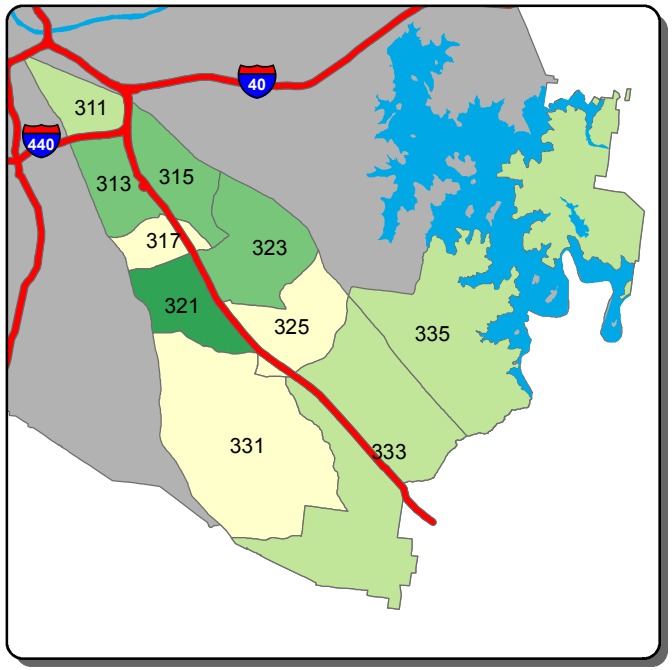

Burglary - B Shift

0 | 1-3 | 4-5 | 6-8 | >8

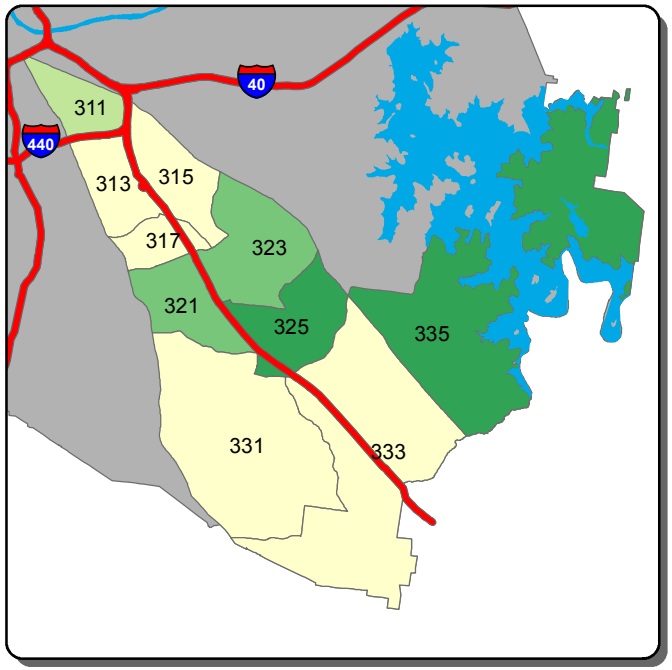

Burglary - C Shift

0 | 1 | 2 | 3-4 | >4

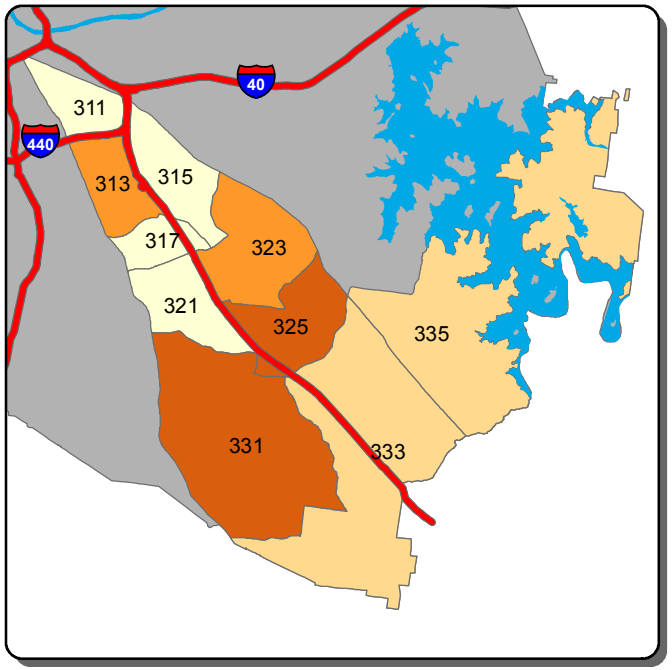

Theft from Vehicle - A Shift

0-1 | 2-3 | 4-5 | 6-8 | >8

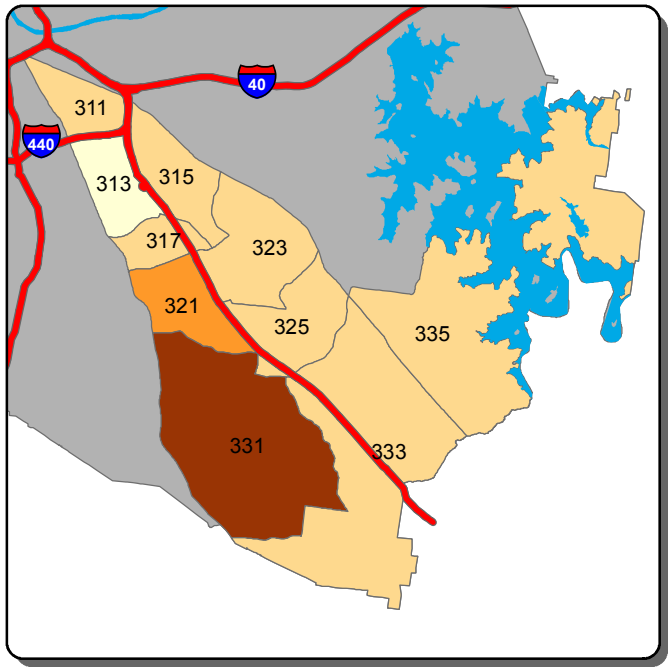

Theft from Vehicle - B Shift

0 | 1-2 | 3 | 4-5 | >5

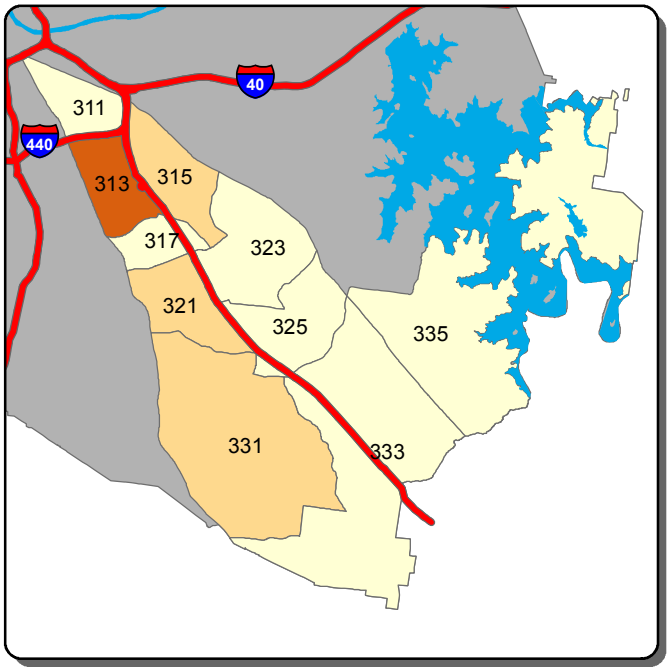

Theft from Vehicle - C Shift

0 | 1 | 2 | 3 | >3

Information summarized for CompStat week ending 4/9/2016

Sourced from MNPD ARMS on 4/13/2016. Data taken from incident reports using Uniform Crime Reporting definitions and guidelines, based on the date and time when the inicident was reported. 'A, B, and C Shift' refer to the following time periods: A Shift = 0700 - 1500; B Shift = 1500 - 2300; C Shift = 2300 - 0700.

South Precinct - Aggravated Assault and Self Initiated CAD Counts for the Past Two Weeks

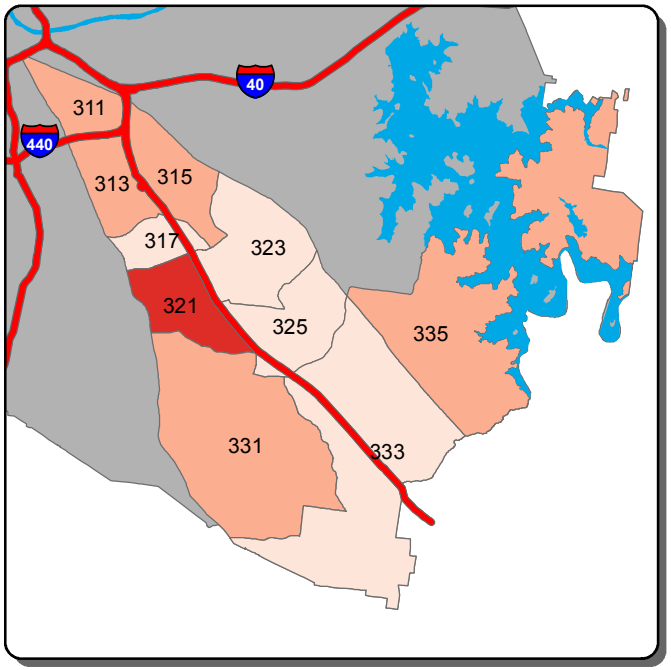

Aggravated Assault - A Shift

0 | 1 | 2 | >2

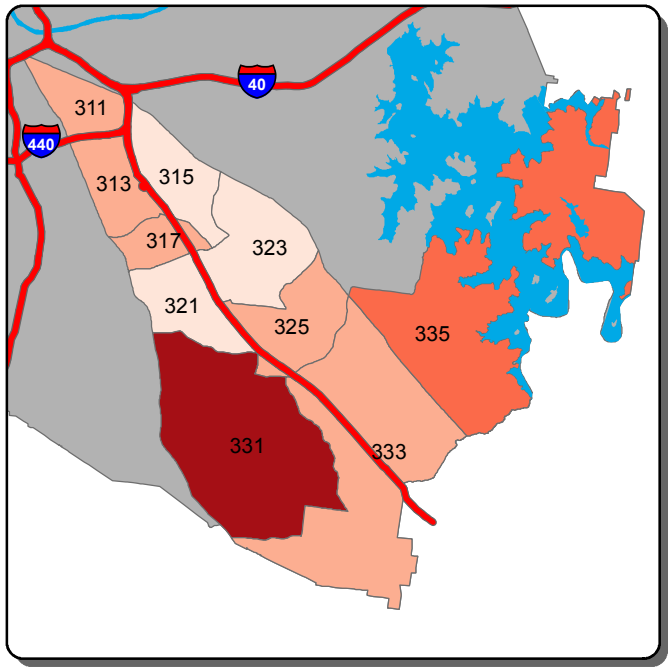

Aggravated Assault - B Shift

0 | 1-2 | 3-4 | 5-6 | >6

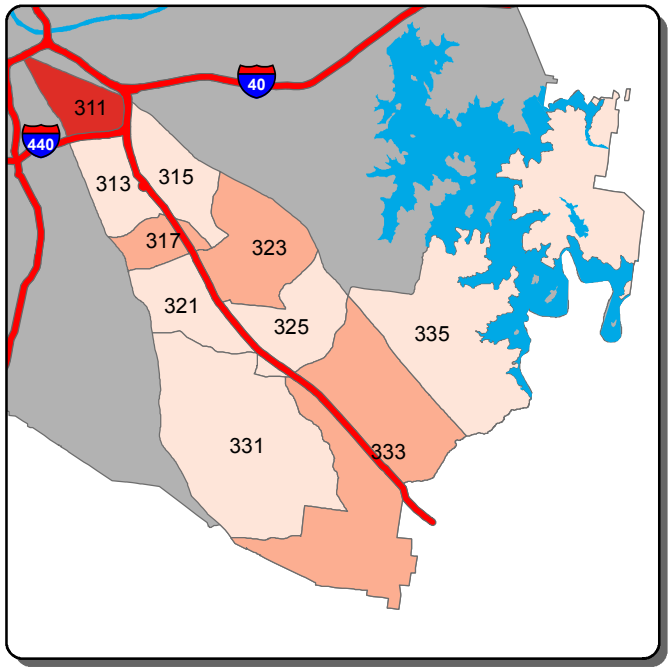

Aggravated Assault - C Shift

0 | 1 | 2 | >2

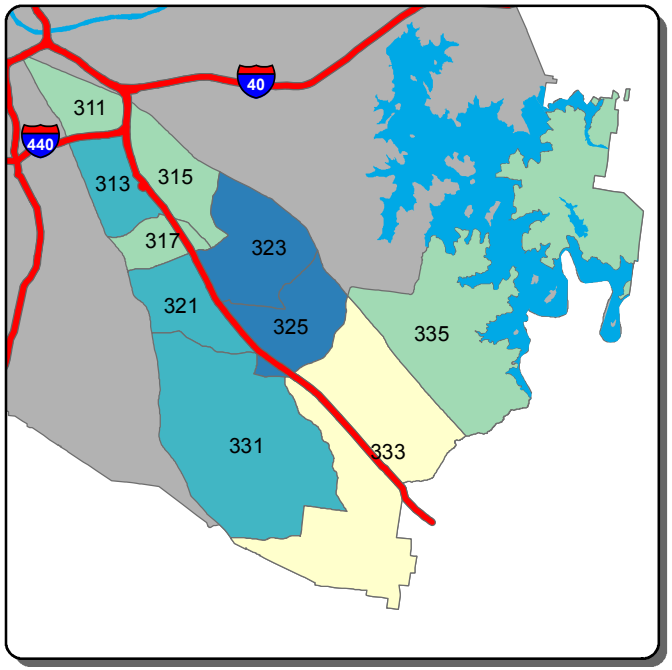

Self Initiated CAD - A Shift

0-69 | 70-115 | 116-162 | 163-208 | >208

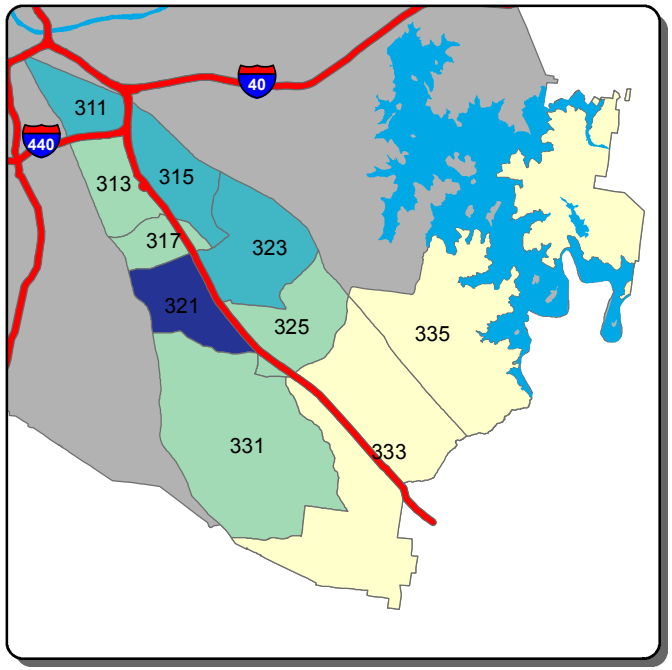

Self Initiated CAD - B Shift

0-72 | 73-134 | 135-195 | 196-256 | >256

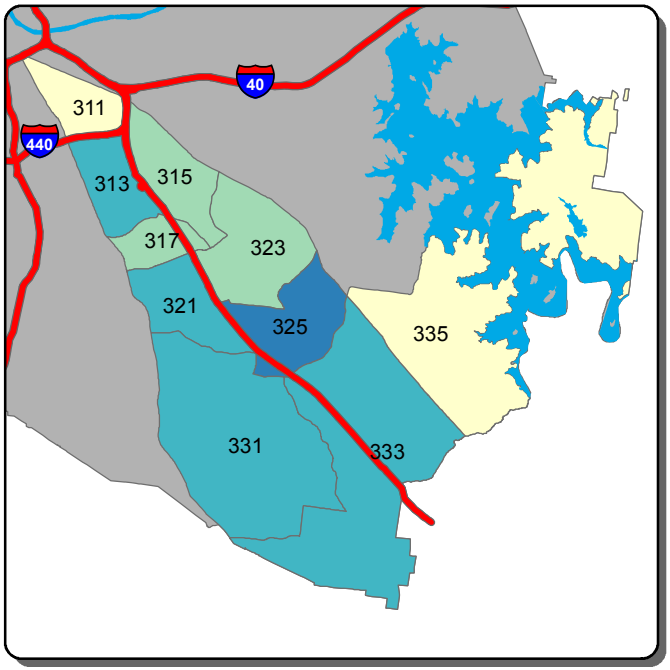

Self Initiated CAD - C Shift

0-77 | 78-110 | 111-142 | 143-175 | >175

Information summarized for CompStat week ending 4/9/2016

Sourced from MNPD ARMS on 4/13/2016. Data taken from incident reports using Uniform Crime Reporting definitions and guidelines, based on the date and time when the inicident was reported. 'A, B, and C Shift' refer to the following time periods: A Shift = 0700 - 1500; B Shift = 1500 - 2300; C Shift = 2300 - 0700.

Central Precinct - Burglary and Theft from Vehicle Counts for the Past Two Weeks

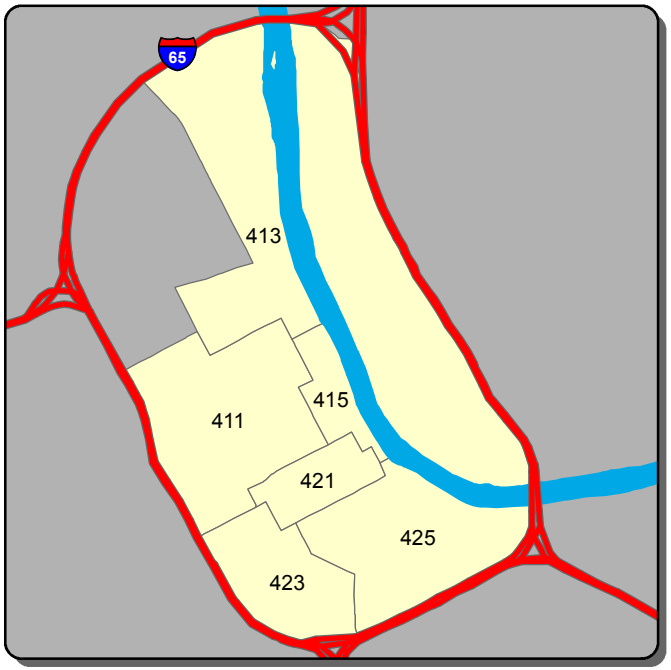

Burglary - A Shift

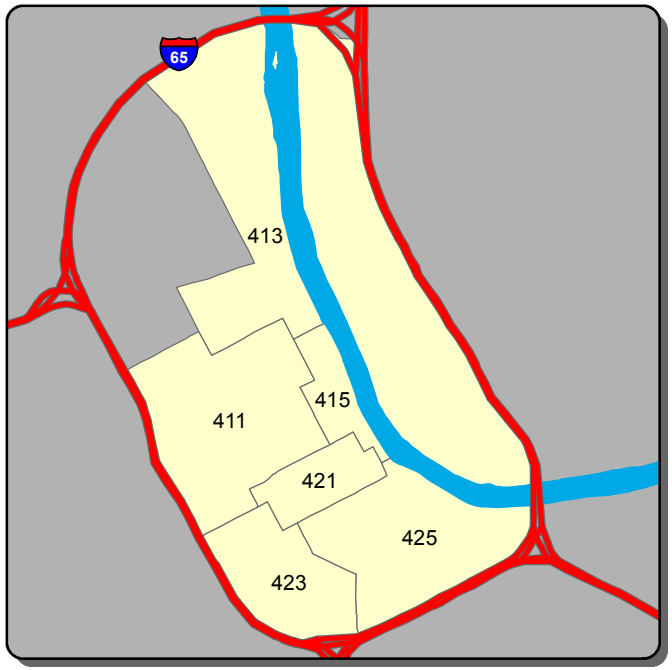

Burglary - B Shift

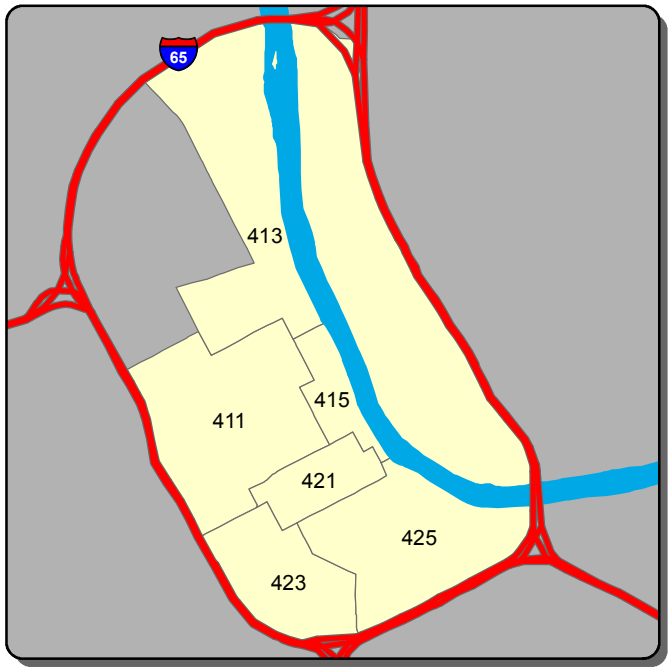

Burglary - C Shift

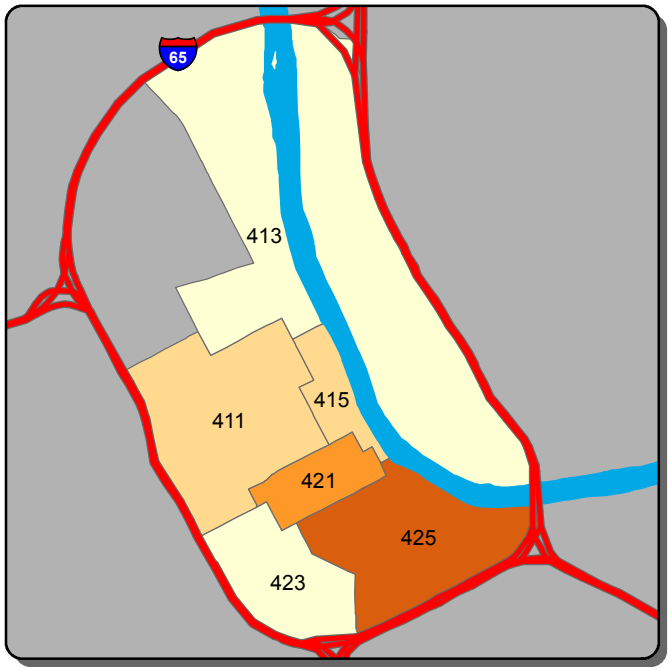

Theft from Vehicle - A Shift

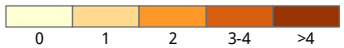

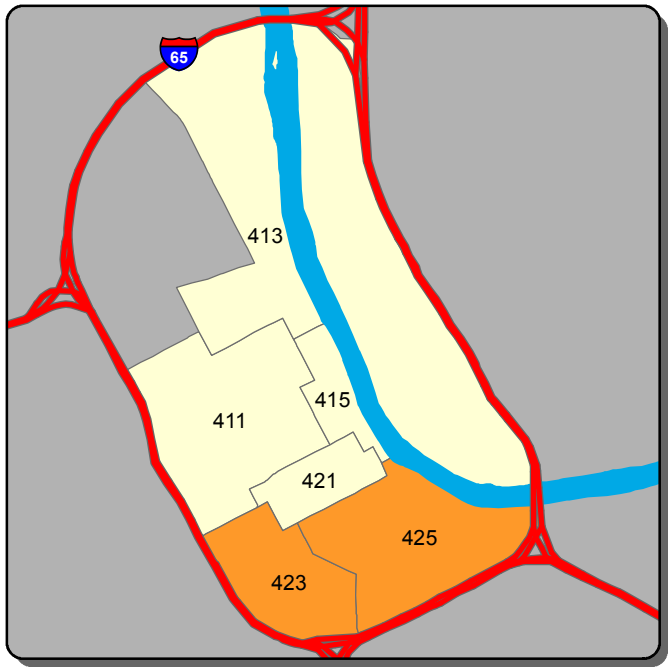

Theft from Vehicle - B Shift

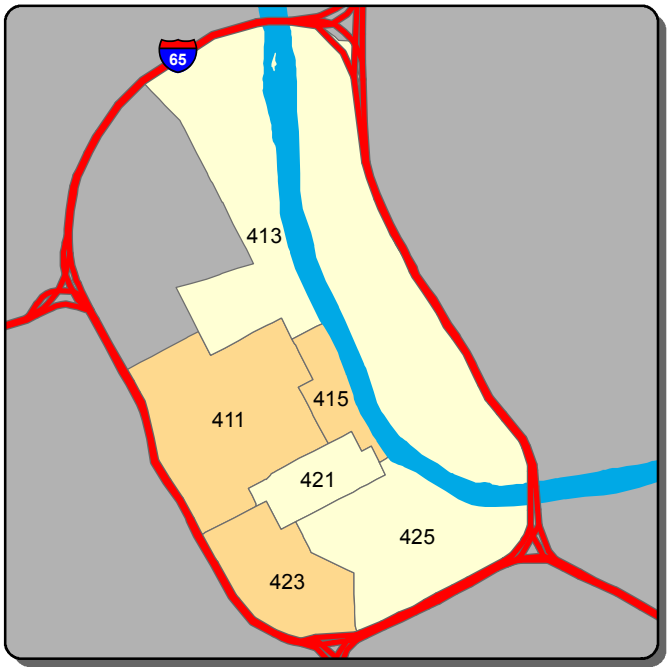

Theft from Vehicle - C Shift

Information summarized for CompStat week ending 4/9/2016

Sourced from MNPD ARMS on 4/13/2016. Data taken from incident reports using Uniform Crime Reporting definitions and guidelines, based on the date and time when the inicident was reported. 'A, B, and C Shift' refer to the following time periods: A Shift = 0700 - 1500; B Shift = 1500 - 2300; C Shift = 2300 - 0700.

Central Precinct - Aggravated Assault and Self Initiated CAD Counts for the Past Two Weeks

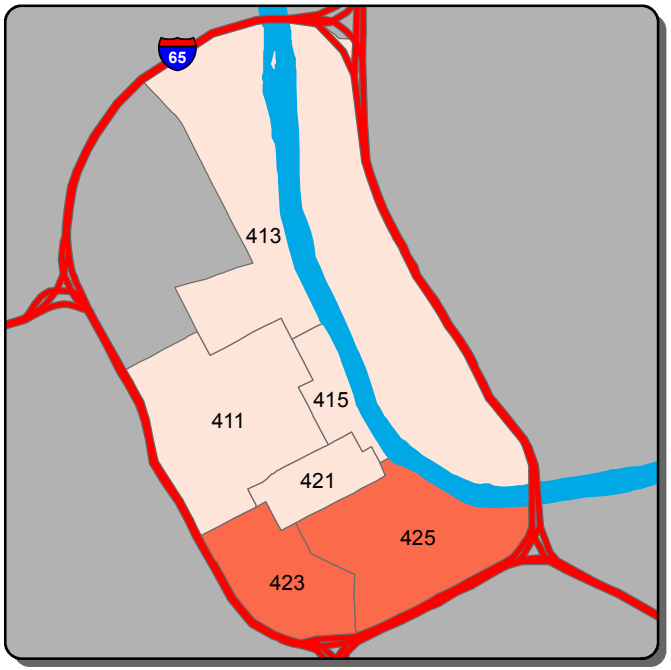

Aggravated Assault - A Shift

0 | 1 | >1

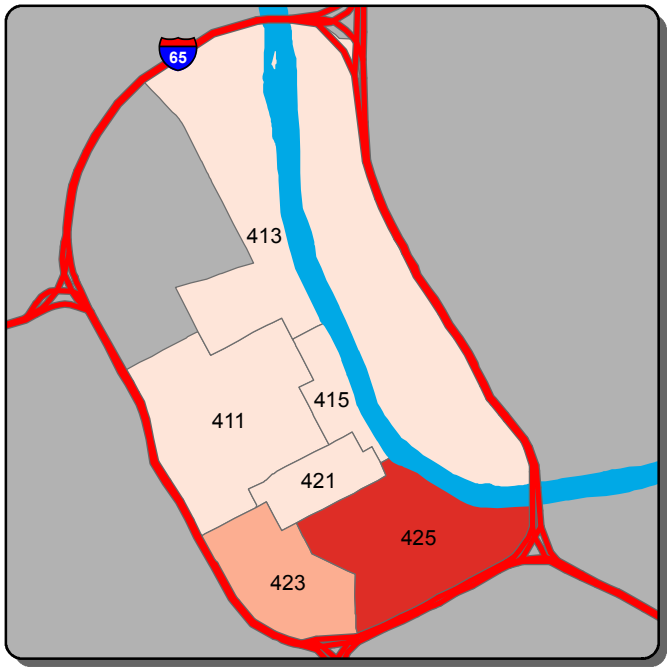

Aggravated Assault - B Shift

0 | 1 | 2 | >2

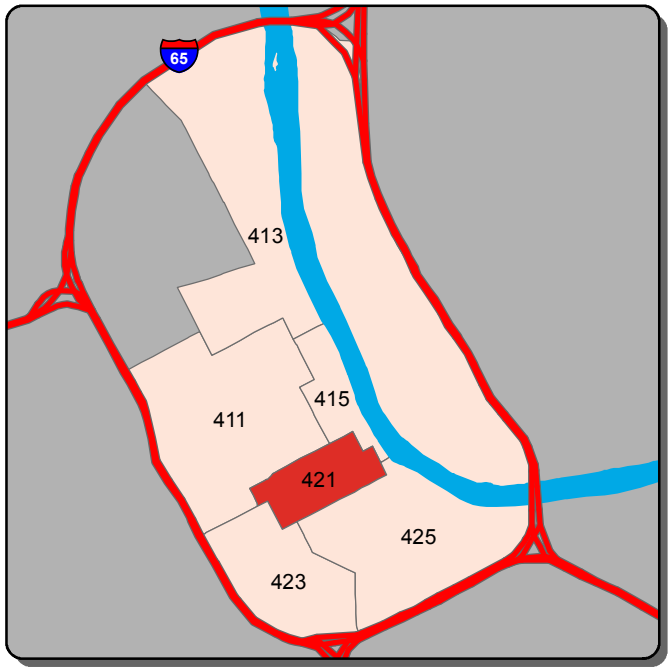

Aggravated Assault - C Shift

0 | 1 | 2 | 3 | >3

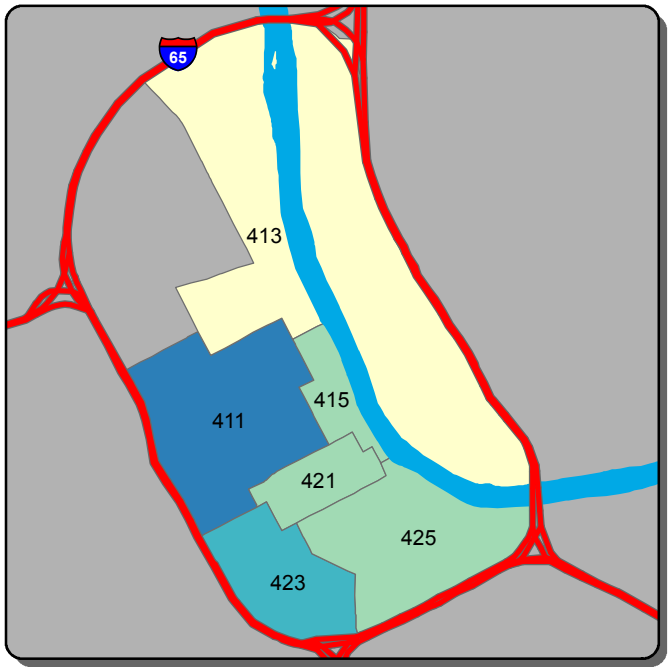

Self Initiated CAD - A Shift

0-130 | 131-185 | 186-240 | 241-296 | >296

Self Initiated CAD - B Shift

0-104 | 105-227 | 228-349 | 350-472 | >472

Self Initiated CAD - C Shift

0-80 | 81-125 | 126-170 | 171-216 | >216

Information summarized for CompStat week ending 4/9/2016

Sourced from MNPD ARMS on 4/13/2016. Data taken from incident reports using Uniform Crime Reporting definitions and guidelines, based on the date and time when the inicident was reported. 'A, B, and C Shift' refer to the following time periods: A Shift = 0700 - 1500; B Shift = 1500 - 2300; C Shift = 2300 - 0700.

Hermitage Precinct - Burglary and Theft from Vehicle Counts for the Past Two Weeks

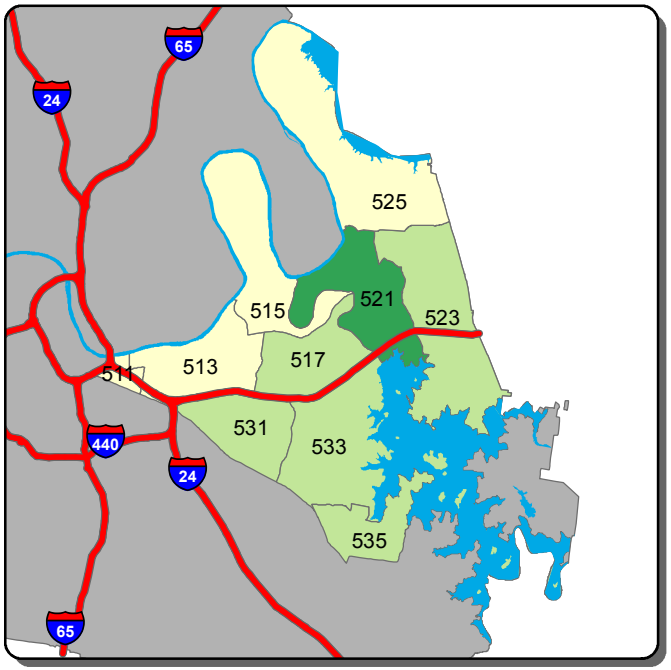

Burglary - A Shift

0 1 2 >2

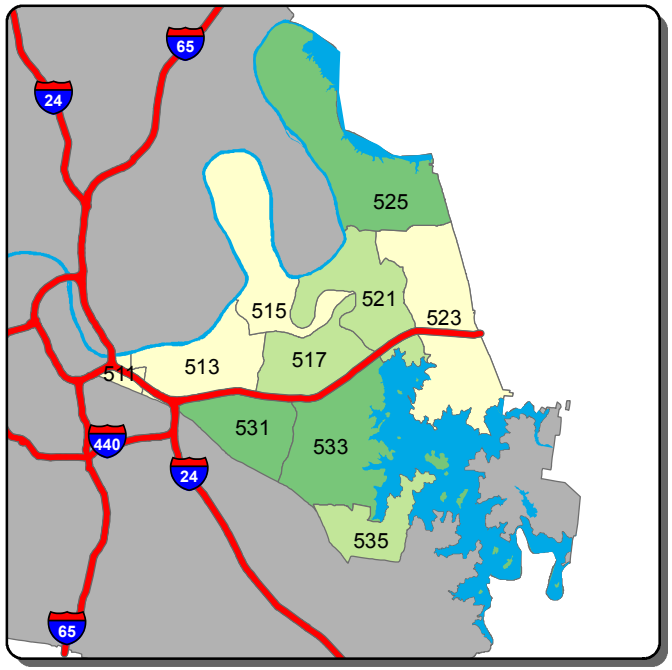

Burglary - B Shift

0 1 2 3 >3

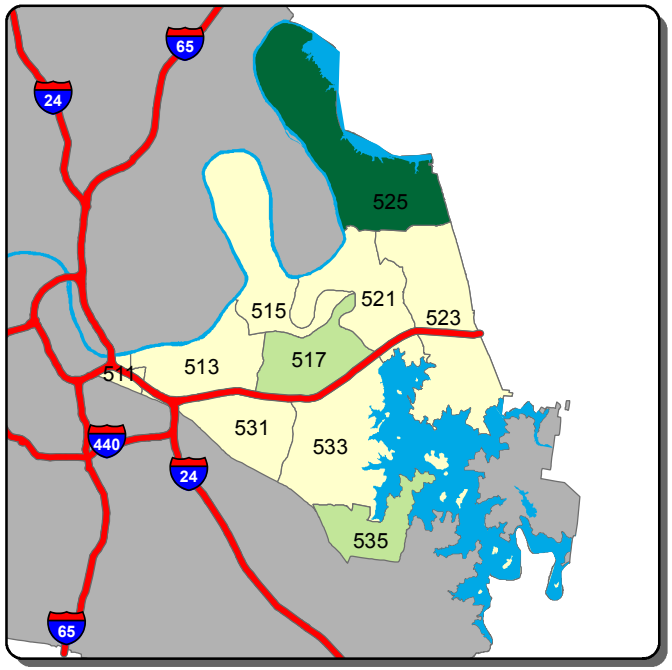

Burglary - C Shift

0 1 2 >2

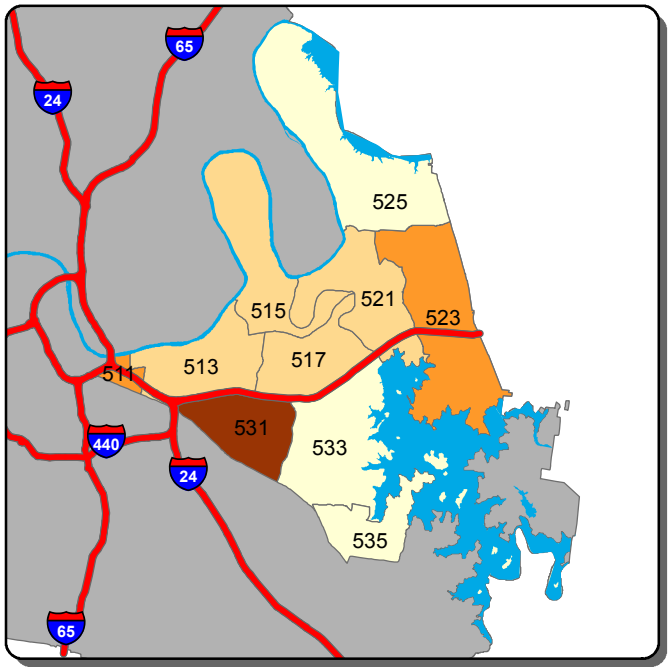

Theft from Vehicle - A Shift

0-1 2 3-4 5 >5

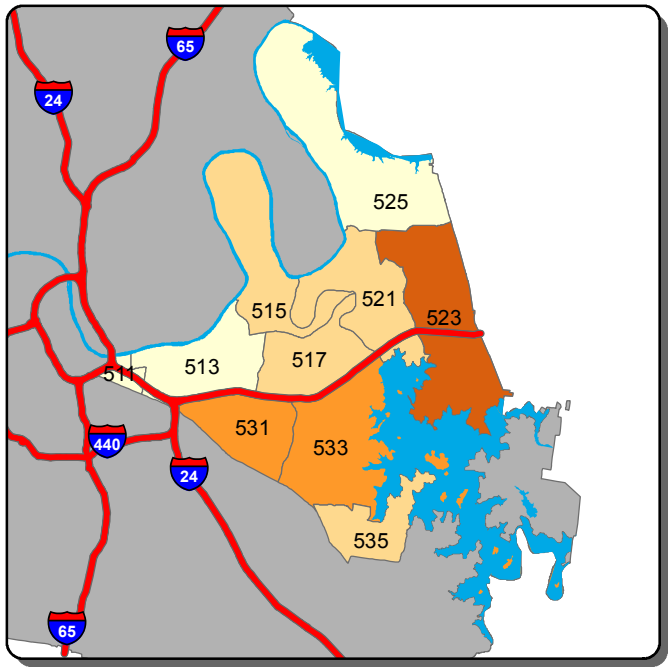

Theft from Vehicle - B Shift

0 1-2 3 4-5 >5

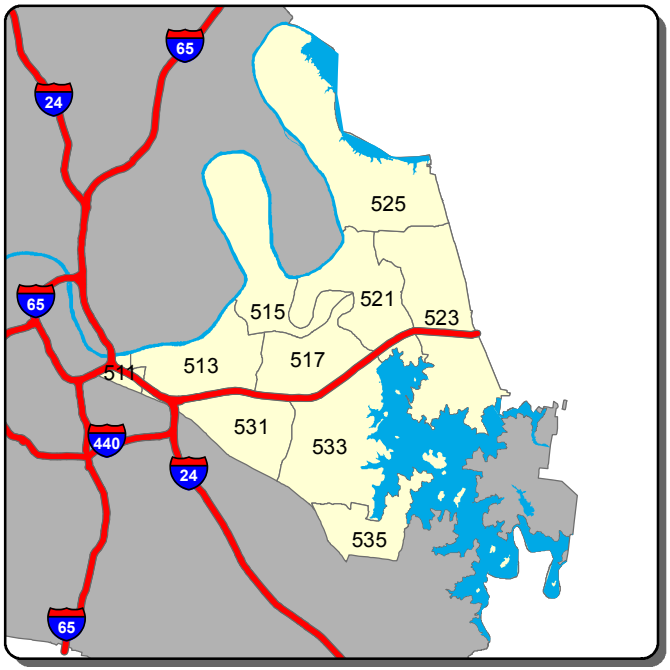

Theft from Vehicle - C Shift

0 >0

Information summarized for CompStat week ending 4/9/2016

Sourced from MNPD ARMS on 4/13/2016. Data taken from incident reports using Uniform Crime Reporting definitions and guidelines, based on the date and time when the inicident was reported. 'A, B, and C Shift' refer to the following time periods: A Shift = 0700 - 1500; B Shift = 1500 - 2300; C Shift = 2300 - 0700.

Hermitage Precinct - Aggravated Assault and Self Initiated CAD Counts for the Past Two Weeks

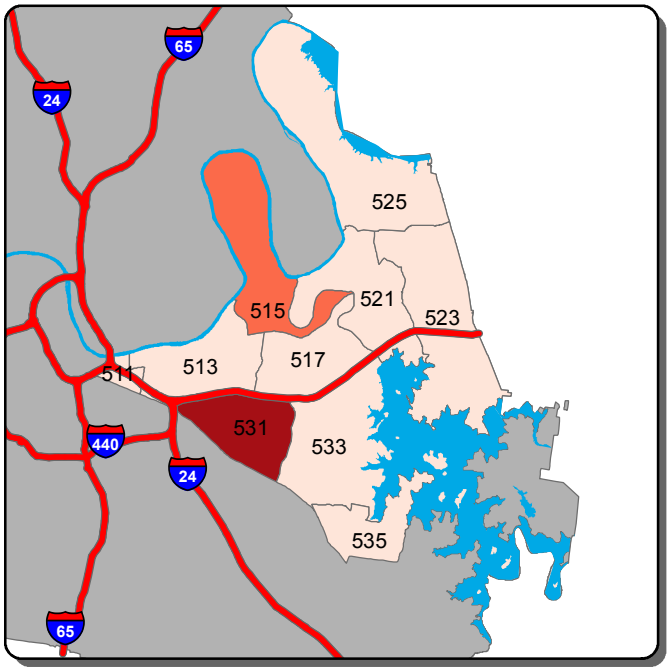

Aggravated Assault - A Shift

0 1 2 >2

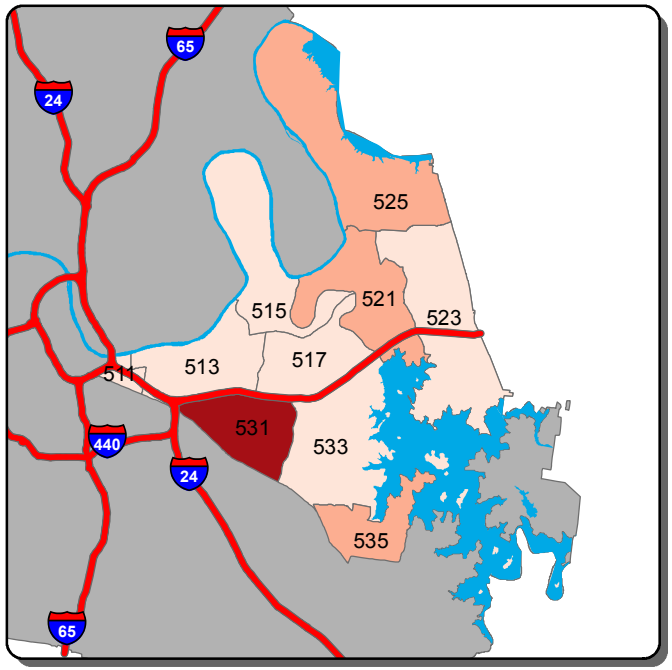

Aggravated Assault - B Shift

0 1 2 3-4 >4

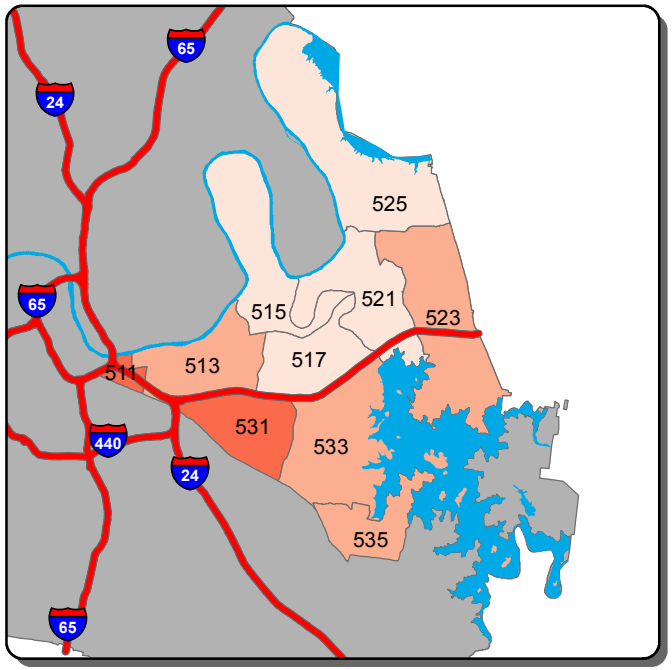

Aggravated Assault - C Shift

0 1 2 >2

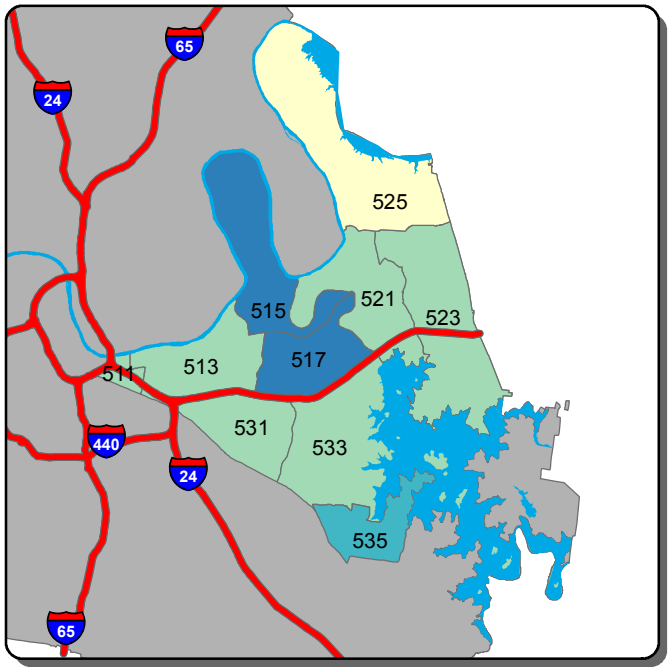

Self Initiated CAD - A Shift

0-75 76-139 140-202 203-265 >265

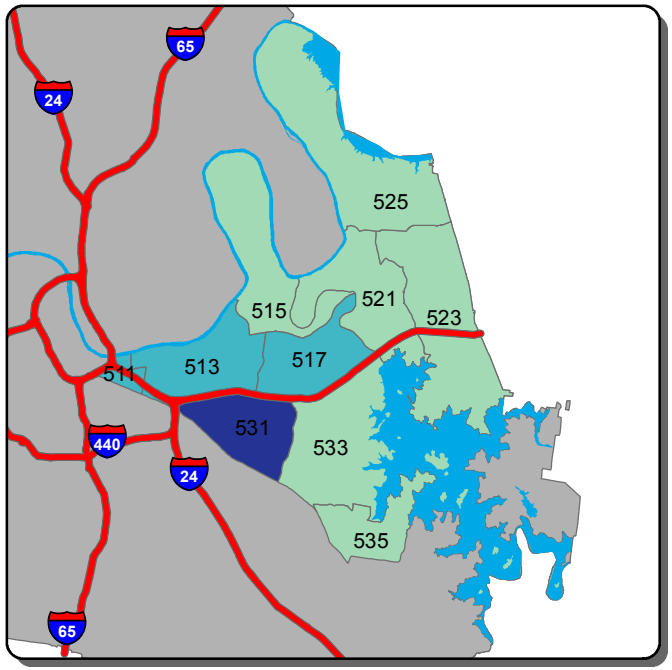

Self Initiated CAD - B Shift

0-93 94-184 185-275 276-367 >367

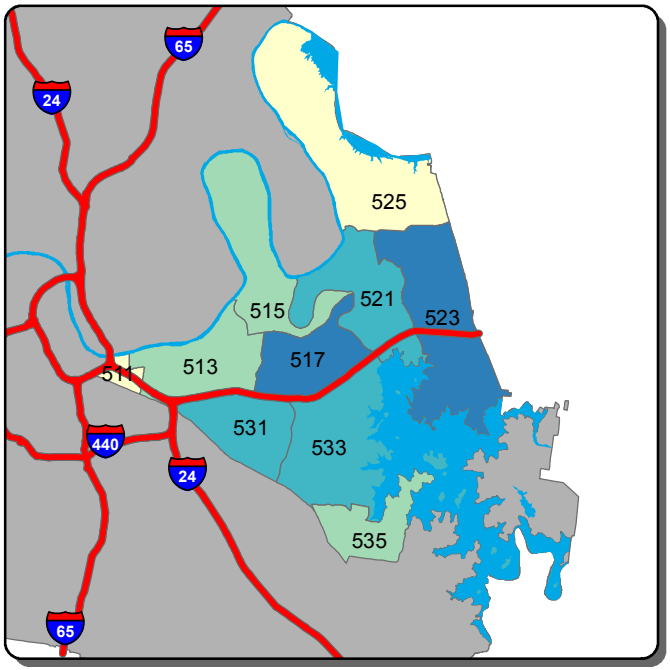

Self Initiated CAD - C Shift

0-80 81-128 129-176 177-224 >224

Information summarized for CompStat week ending 4/9/2016

Sourced from MNPD ARMS on 4/13/2016. Data taken from incident reports using Uniform Crime Reporting definitions and guidelines, based on the date and time when the inicident was reported. 'A, B, and C Shift' refer to the following time periods: A Shift = 0700 - 1500; B Shift = 1500 - 2300; C Shift = 2300 - 0700.

North Precinct - Burglary and Theft from Vehicle Counts for the Past Two Weeks

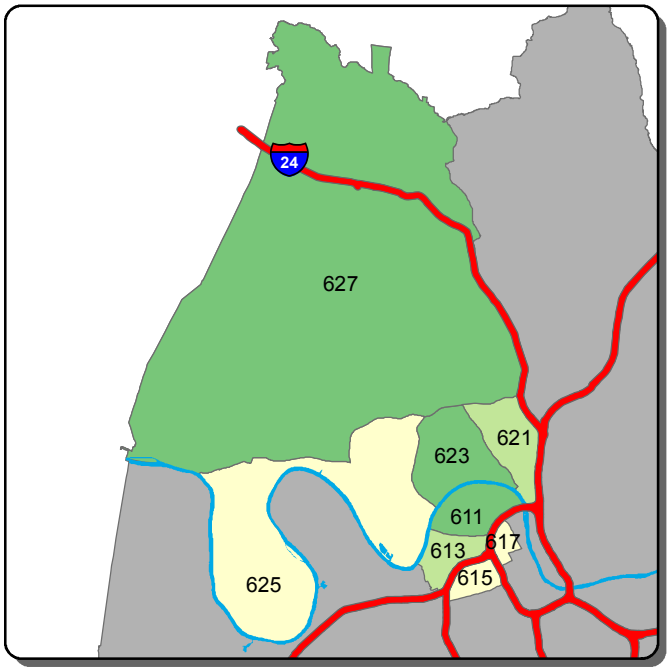

Burglary - A Shift

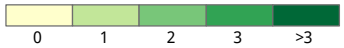

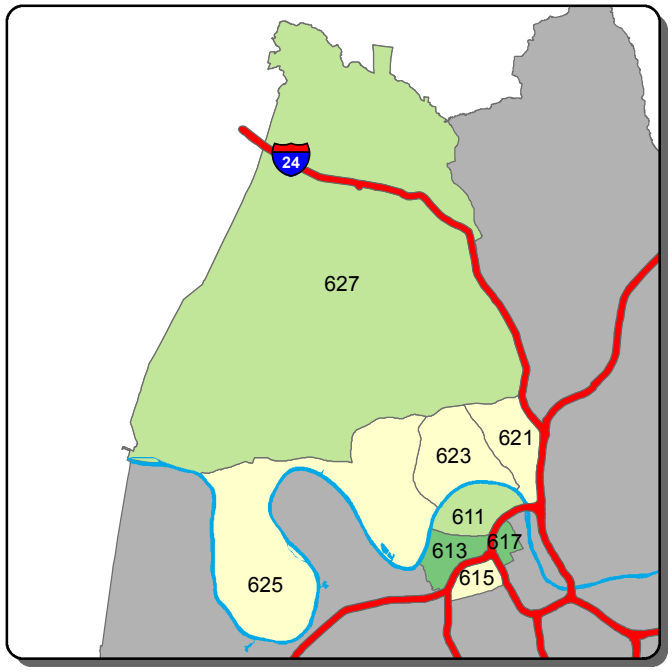

Burglary - B Shift

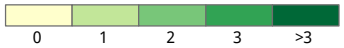

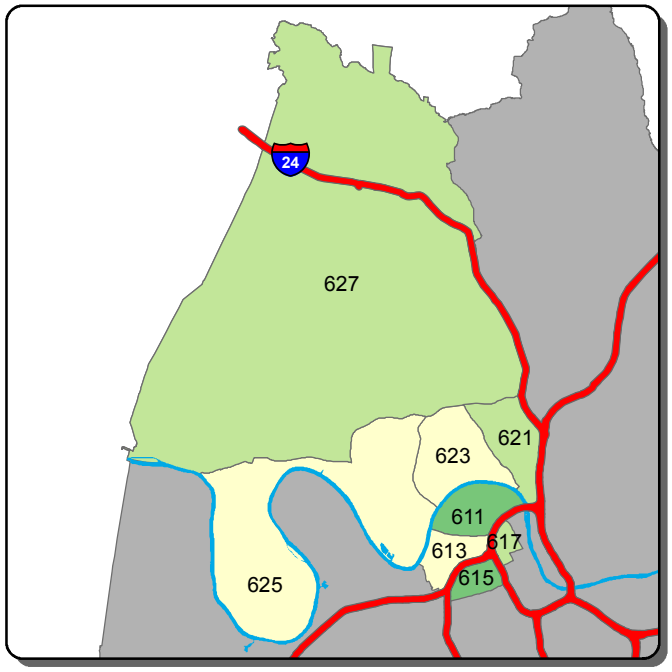

Burglary - C Shift

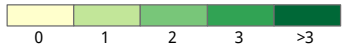

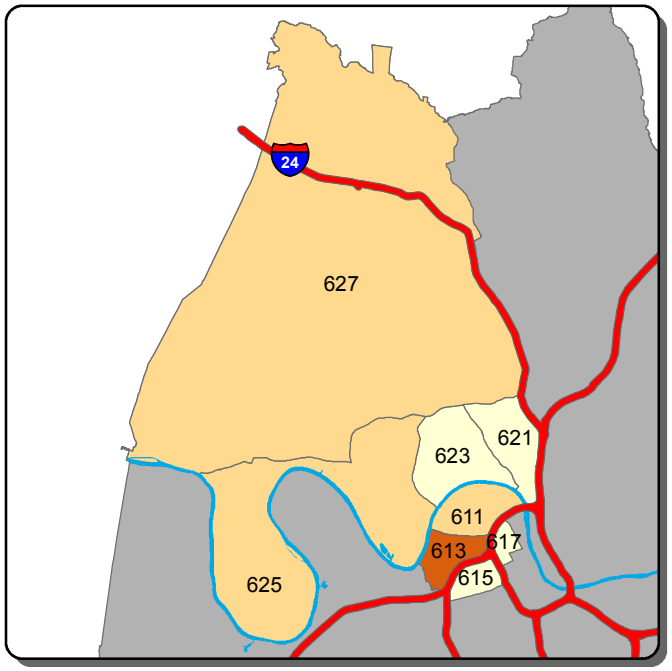

Theft from Vehicle - A Shift

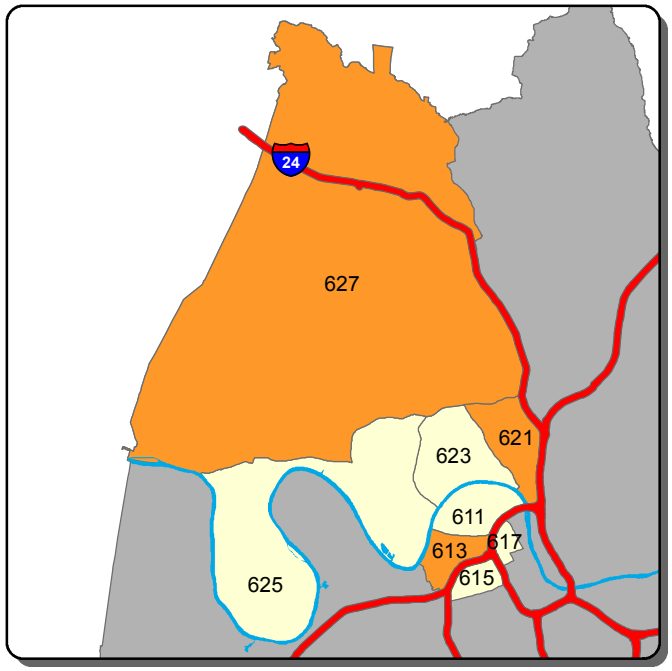

Theft from Vehicle - B Shift

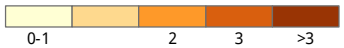

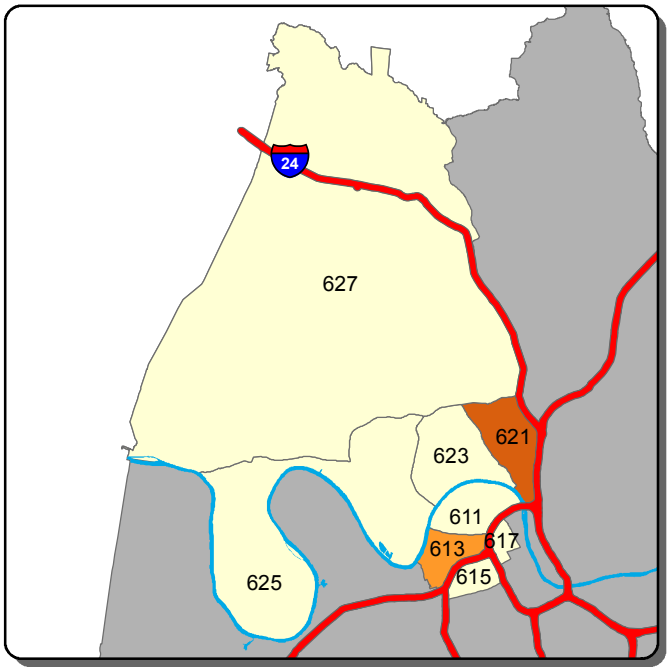

Theft from Vehicle - C Shift

Information summarized for CompStat week ending 4/9/2016

Sourced from MNPD ARMS on 4/13/2016. Data taken from incident reports using Uniform Crime Reporting definitions and guidelines, based on the date and time when the inicident was reported. 'A, B, and C Shift' refer to the following time periods: A Shift = 0700 - 1500; B Shift = 1500 - 2300; C Shift = 2300 - 0700.

North Precinct - Aggravated Assault and Self Initiated CAD Counts for the Past Two Weeks

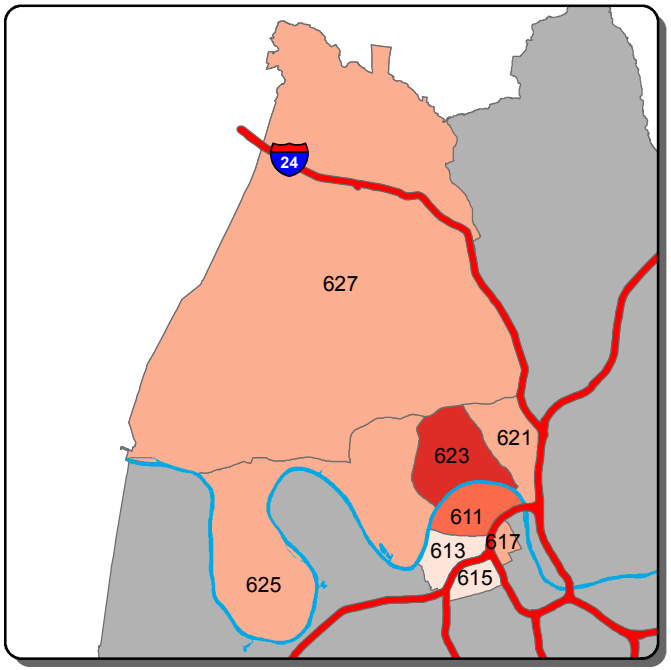

Aggravated Assault - A Shift

0	1	2-3	4-5	>5

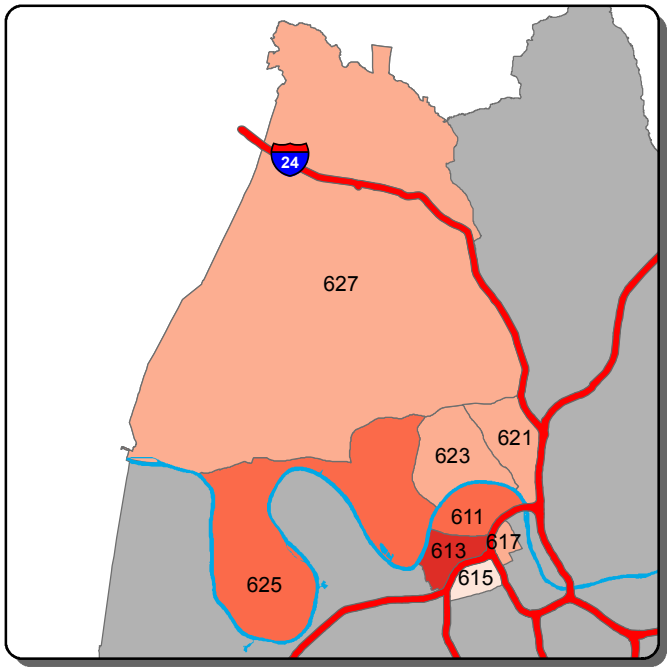

Aggravated Assault - B Shift

0	1-3	4-6	7-9	>9

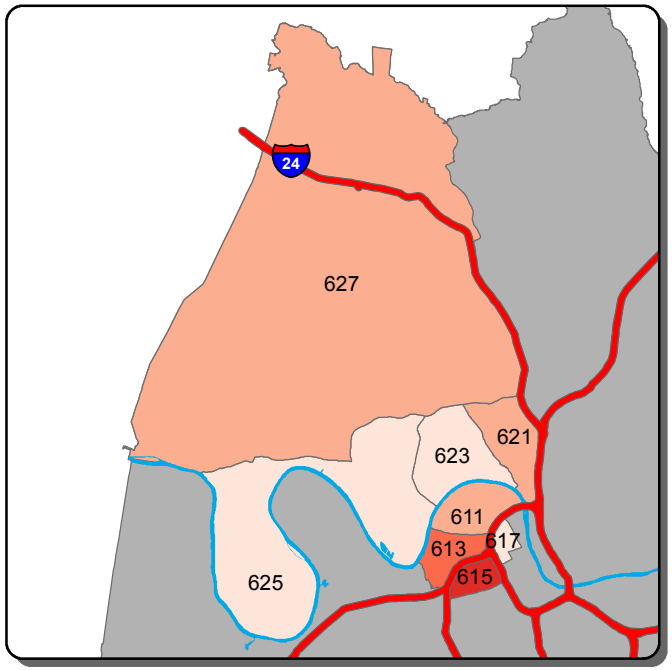

Aggravated Assault - C Shift

0	1	2	3	>3

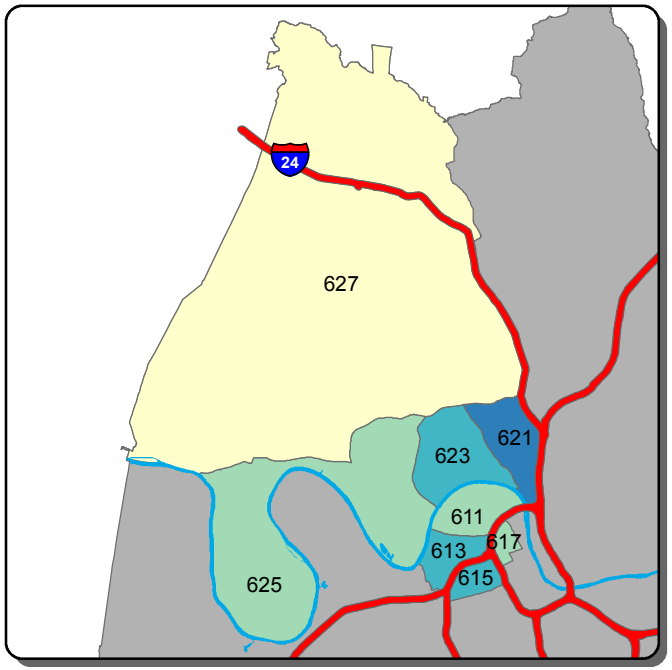

Self Initiated CAD - A Shift

0-69	70-101	102-134	135-167	>167

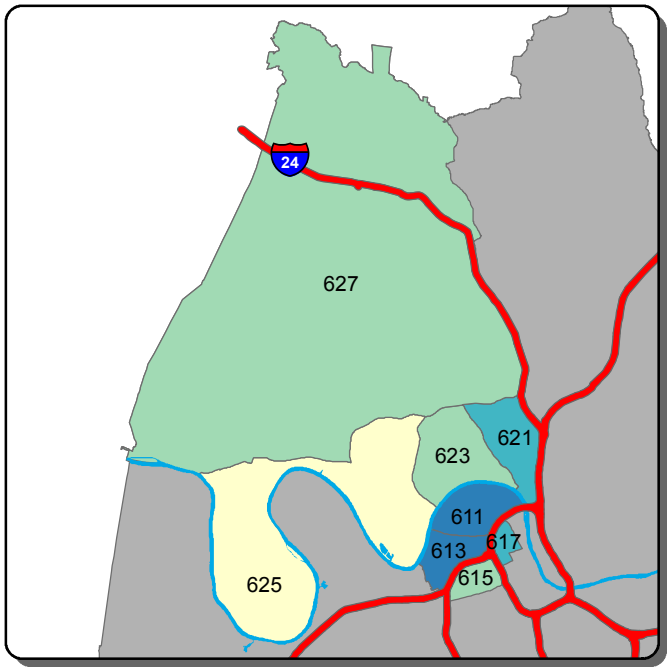

Self Initiated CAD - B Shift

0-69	70-106	107-143	144-180	>180

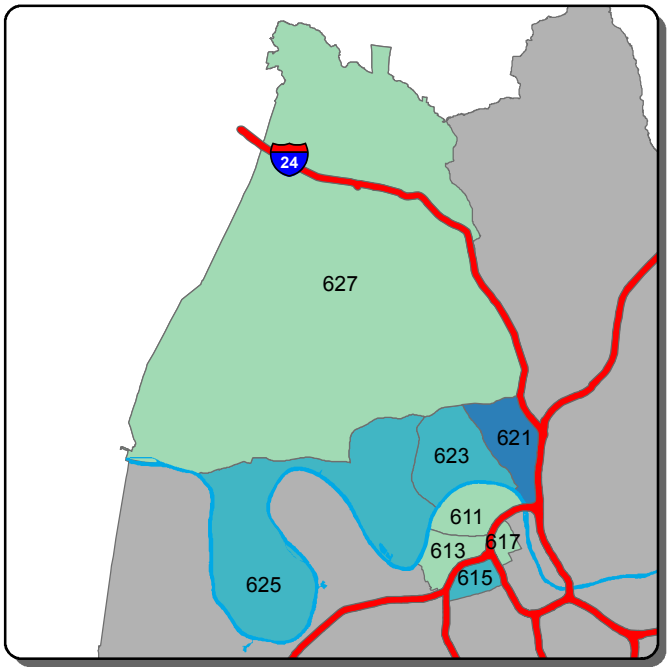

Self Initiated CAD - C Shift

0-58	59-112	113-165	166-219	>219

Information summarized for CompStat week ending 4/9/2016

Sourced from MNPD ARMS on 4/13/2016. Data taken from incident reports using Uniform Crime Reporting definitions and guidelines, based on the date and time when the inicident was reported. 'A, B, and C Shift' refer to the following time periods: A Shift = 0700 - 1500; B Shift = 1500 - 2300; C Shift = 2300 - 0700.

Madison Precinct - Burglary and Theft from Vehicle Counts for the Past Two Weeks

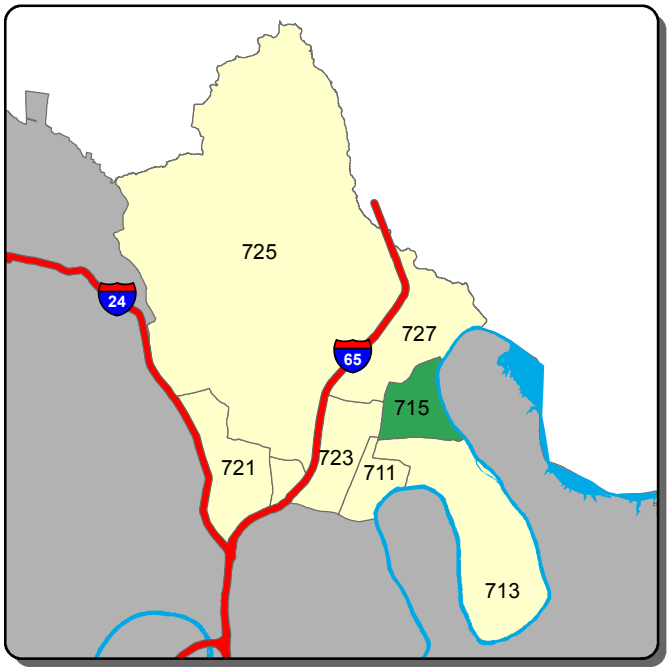

Burglary - A Shift

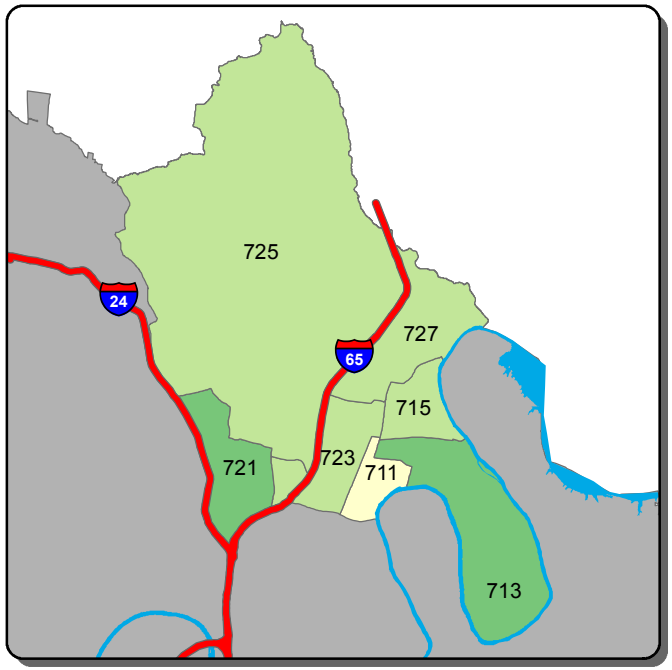

Burglary - B Shift

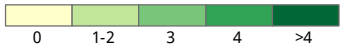

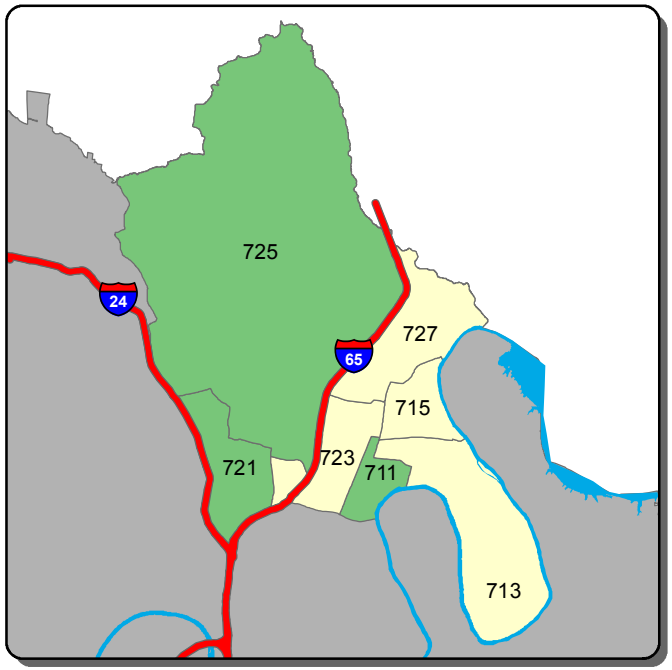

Burglary - C Shift

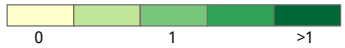

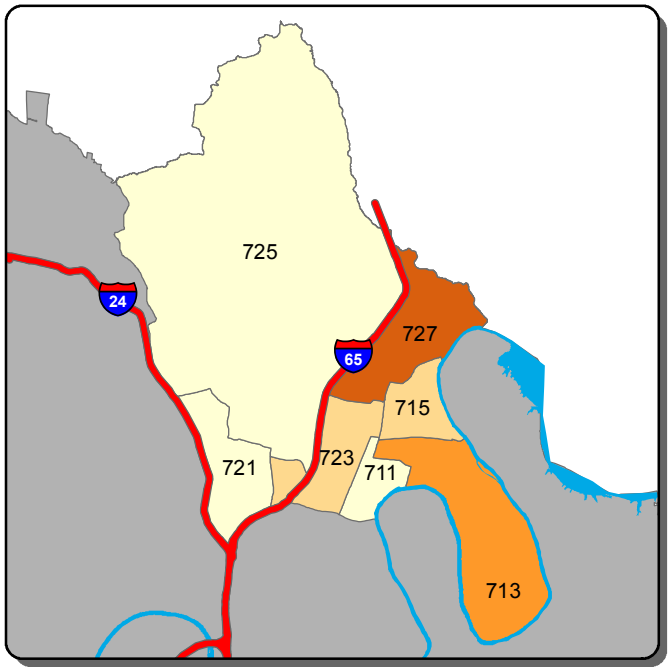

Theft from Vehicle - A Shift

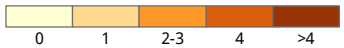

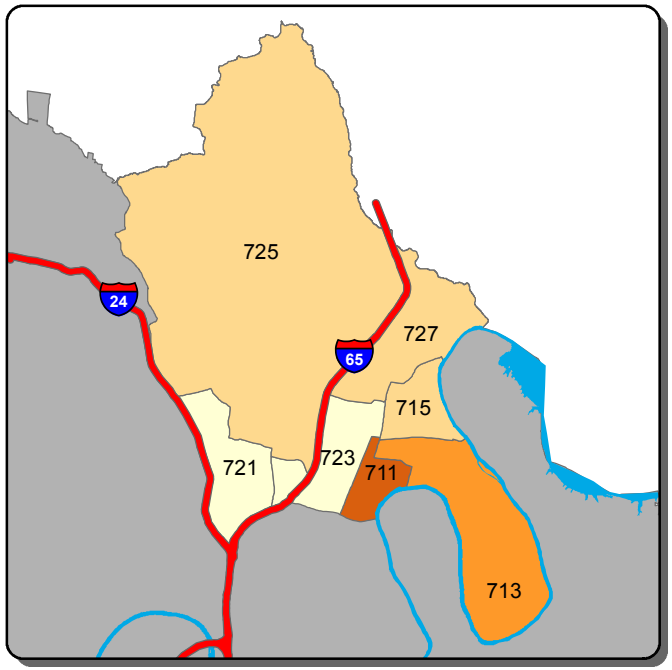

Theft from Vehicle - B Shift

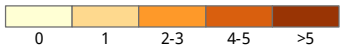

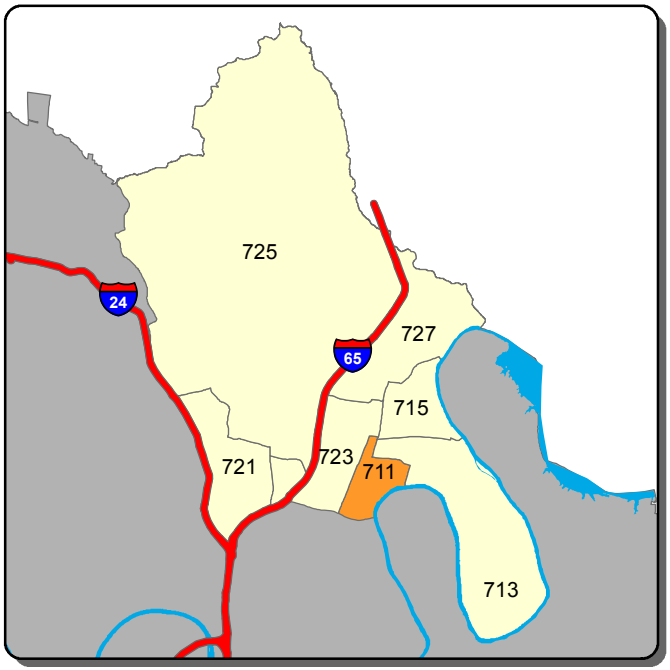

Theft from Vehicle - C Shift

Information summarized for CompStat week ending 4/9/2016

Sourced from MNPD ARMS on 4/13/2016. Data taken from incident reports using Uniform Crime Reporting definitions and guidelines, based on the date and time when the inicident was reported. 'A, B, and C Shift' refer to the following time periods: A Shift = 0700 - 1500; B Shift = 1500 - 2300; C Shift = 2300 - 0700.

Madison Precinct - Aggravated Assault and Self Initiated CAD Counts for the Past Two Weeks

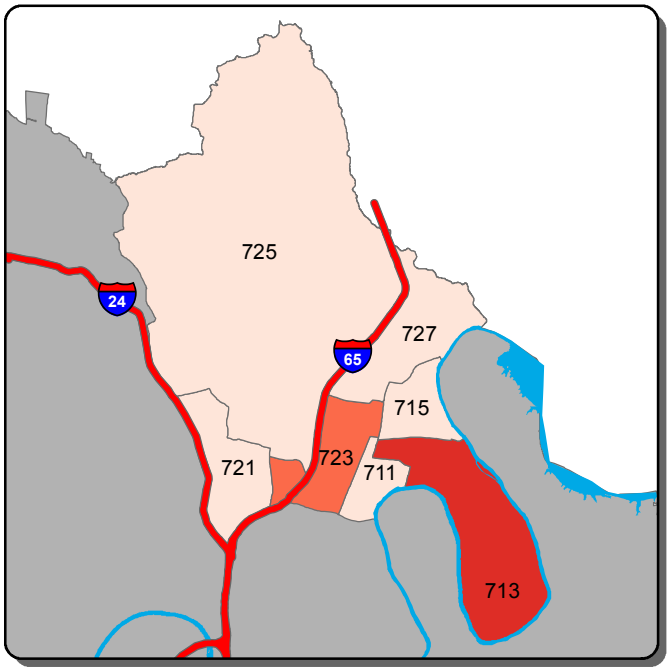

Aggravated Assault - A Shift

0 | 1 | 2 | >2

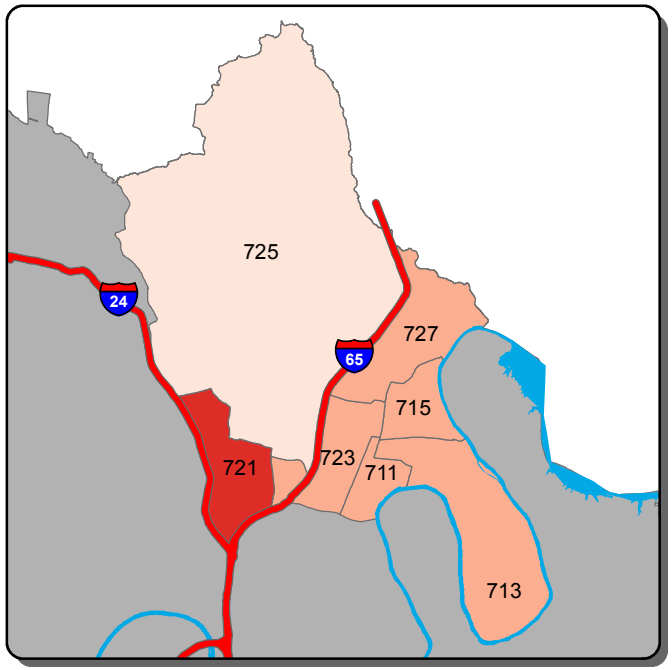

Aggravated Assault - B Shift

0 | 1-2 | 3 | 4 | >4

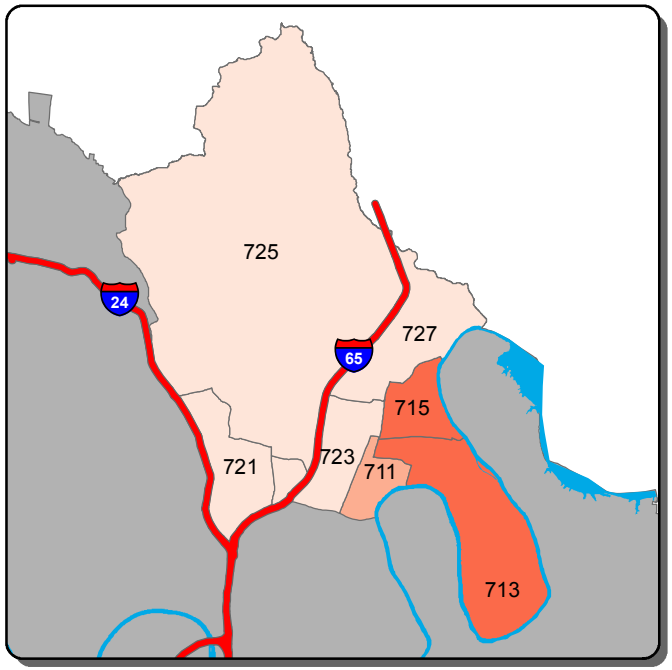

Aggravated Assault - C Shift

0 | 1 | 2 | 3 | >3

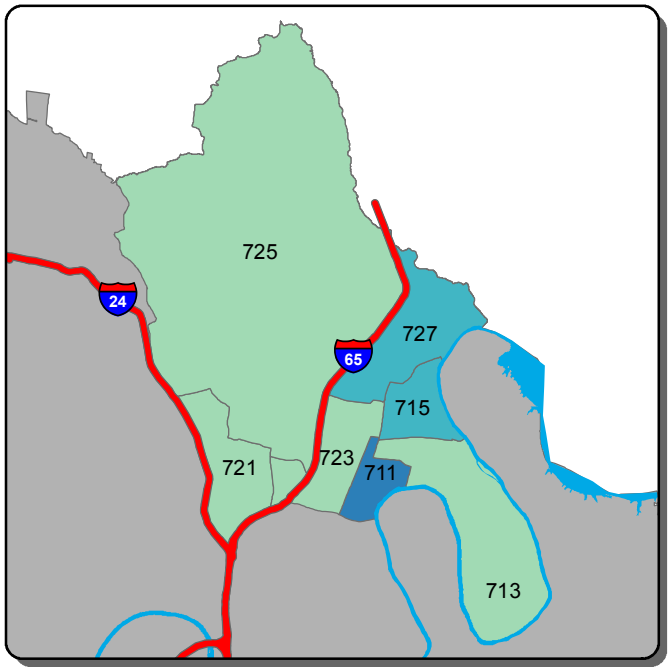

Self Initiated CAD - A Shift

0-69 | 70-100 | 101-130 | 131-161 | >161

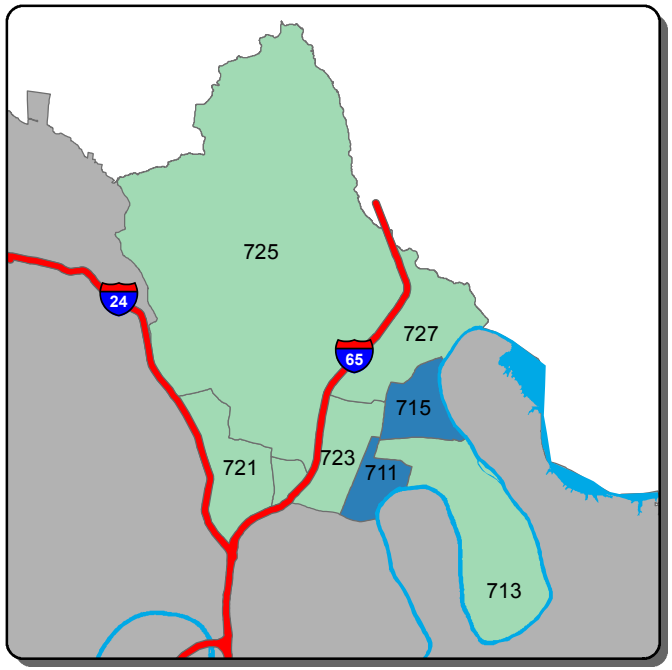

Self Initiated CAD - B Shift

0-86 | 87-142 | 143-198 | 199-254 | >254

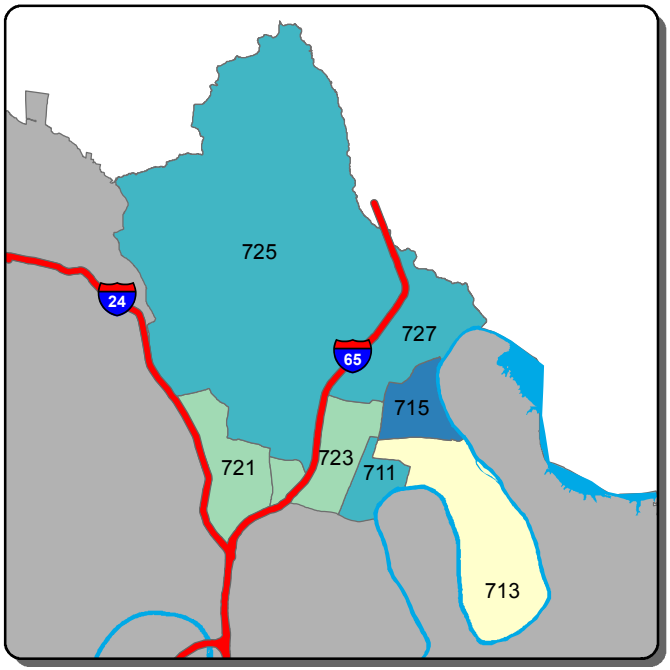

Self Initiated CAD - C Shift

0-84 | 85-128 | 129-171 | 172-215 | >215

Information summarized for CompStat week ending 4/9/2016

Sourced from MNPD ARMS on 4/13/2016. Data taken from incident reports using Uniform Crime Reporting definitions and guidelines, based on the date and time when the inicident was reported. 'A, B, and C Shift' refer to the following time periods: A Shift = 0700 - 1500; B Shift = 1500 - 2300; C Shift = 2300 - 0700.

Midtown Hills Precinct - Burglary and Theft from Vehicle Counts for the Past Two Weeks

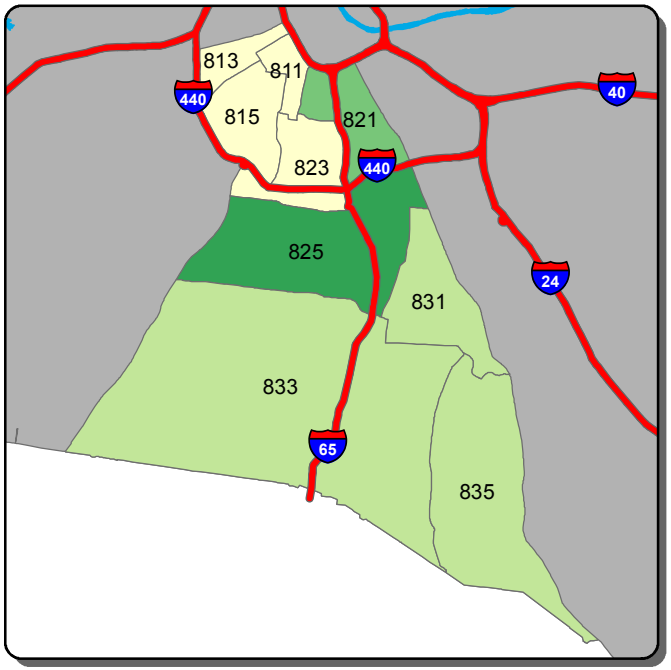

Burglary - A Shift

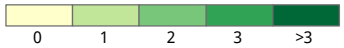

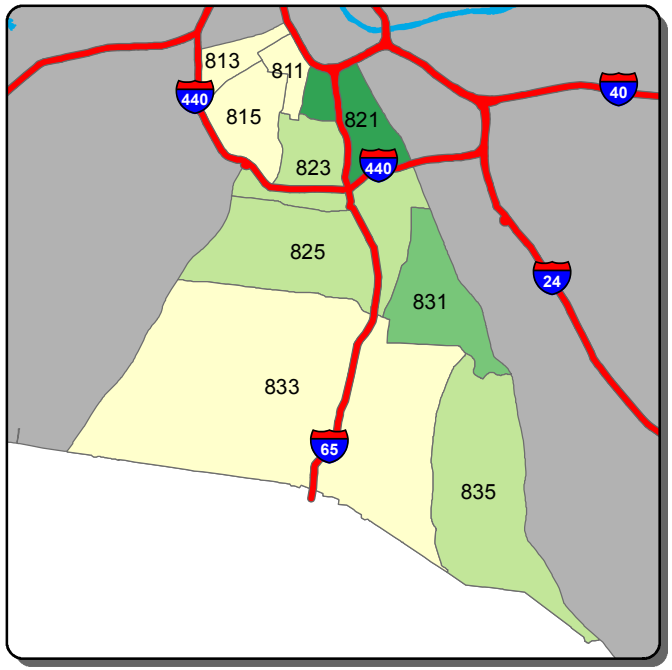

Burglary - B Shift

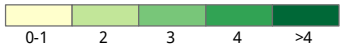

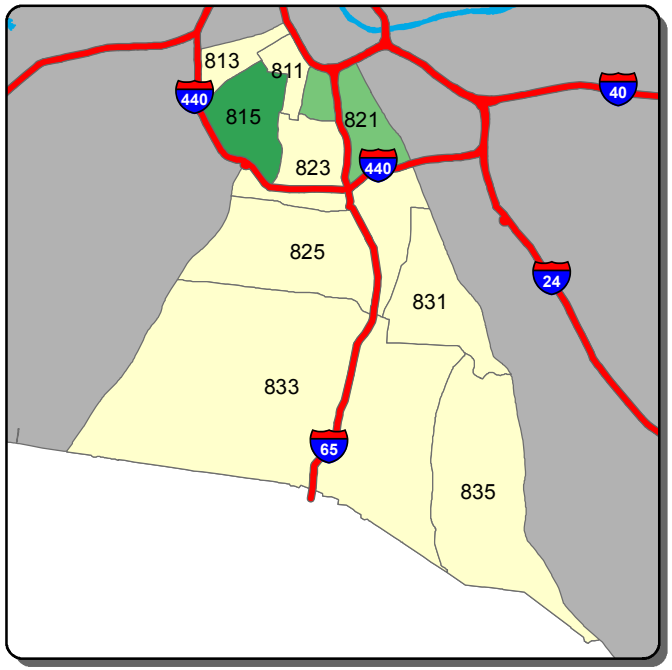

Burglary - C Shift

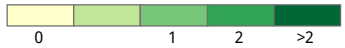

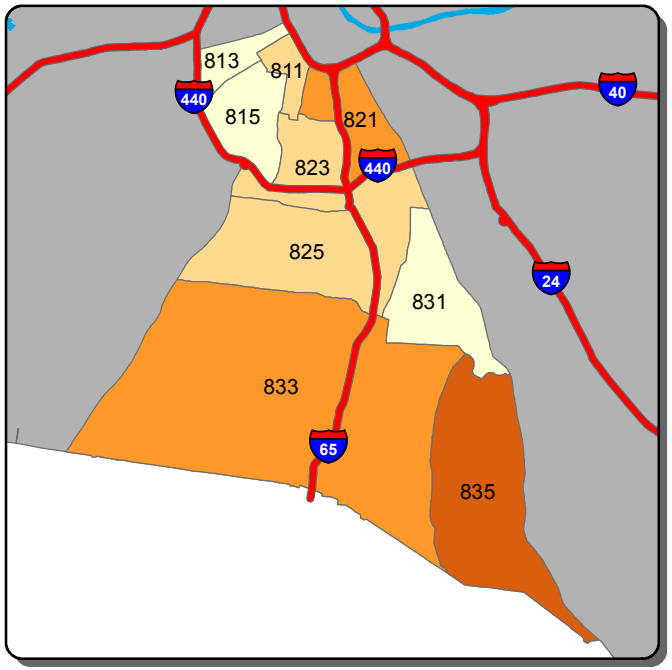

Theft from Vehicle - A Shift

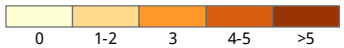

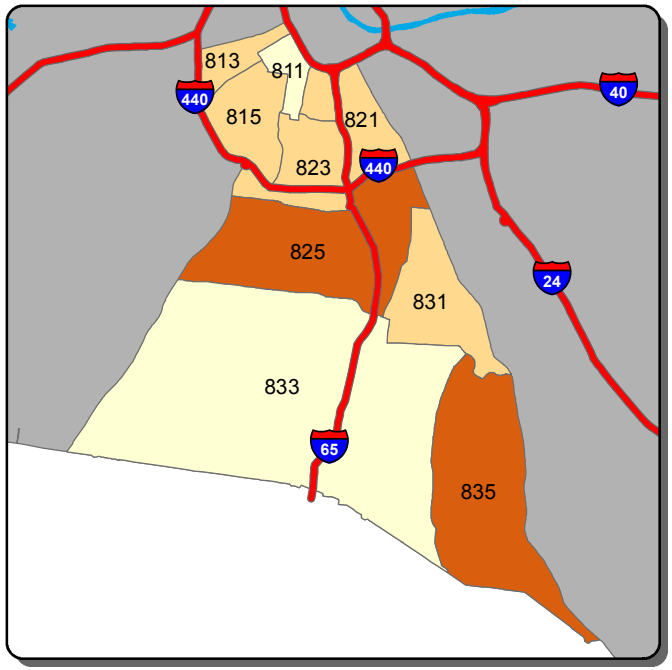

Theft from Vehicle - B Shift

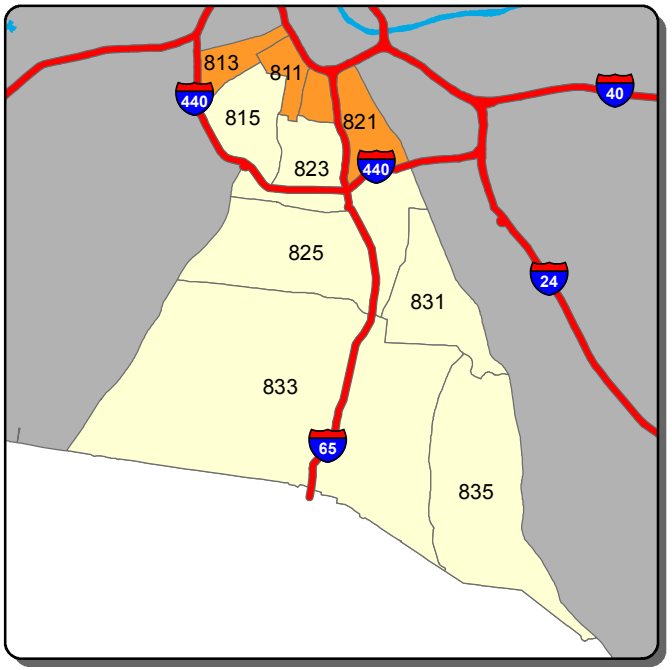

Theft from Vehicle - C Shift

Information summarized for CompStat week ending 4/9/2016

Sourced from MNPD ARMS on 4/13/2016. Data taken from incident reports using Uniform Crime Reporting definitions and guidelines, based on the date and time when the inicident was reported. 'A, B, and C Shift' refer to the following time periods: A Shift = 0700 - 1500; B Shift = 1500 - 2300; C Shift = 2300 - 0700.

Midtown Hills Precinct - Aggravated Assault and Self Initiated CAD Counts for the Past Two Weeks

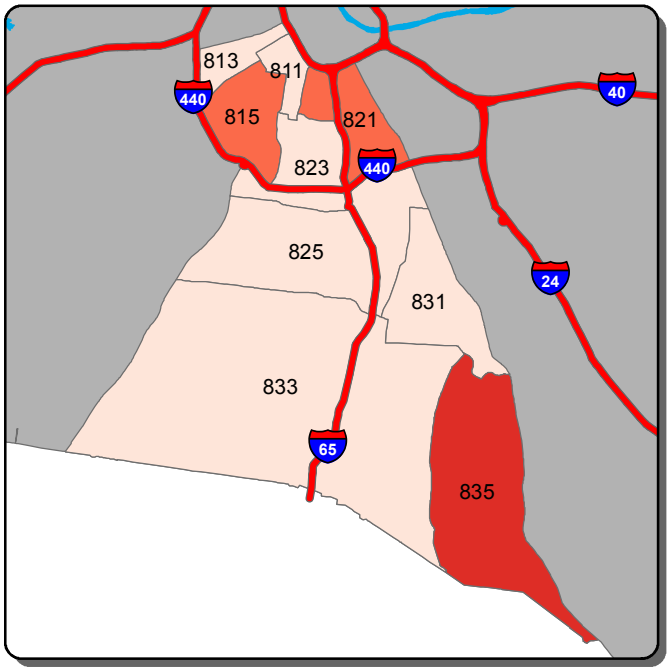

Aggravated Assault - A Shift

0 1 2 >2

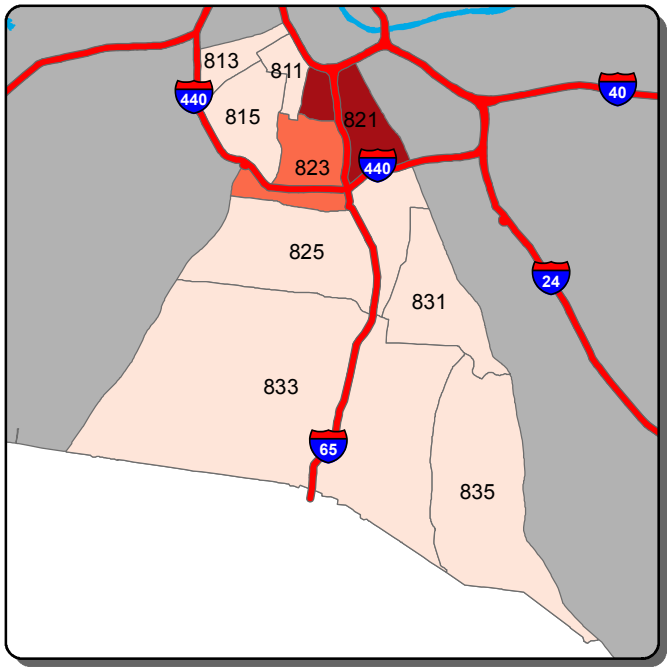

Aggravated Assault - B Shift

0 1 2 >2

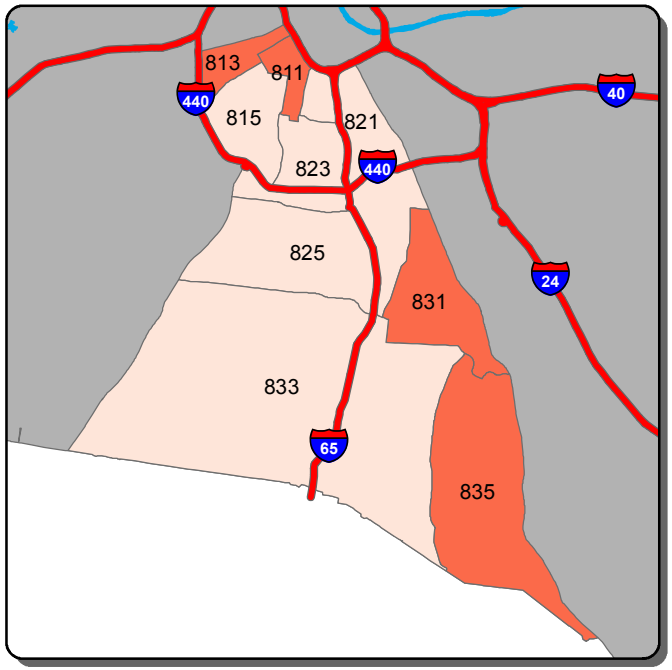

Aggravated Assault - C Shift

0 1 >1

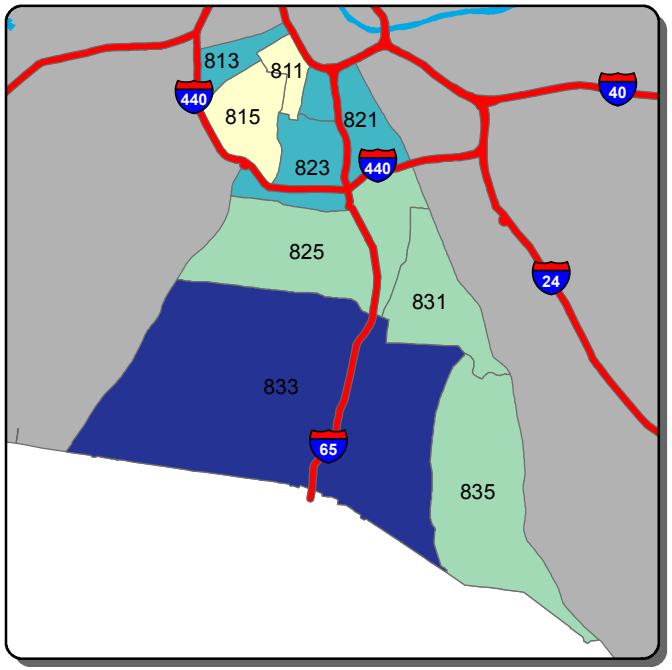

Self Initiated CAD - A Shift

0-70 71-115 116-159 160-204 >204

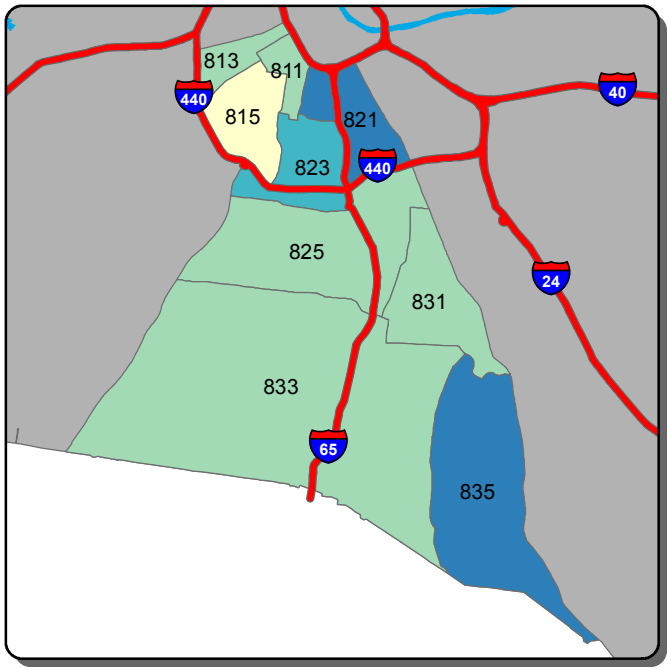

Self Initiated CAD - B Shift

0-91 92-129 130-168 169-207 >207

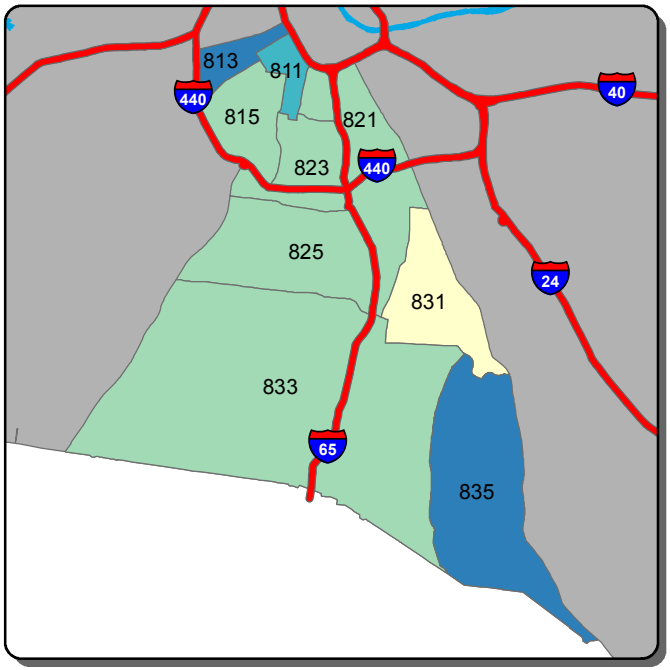

Self Initiated CAD - C Shift

0-97 98-139 140-180 181-222 >222

Information summarized for CompStat week ending 4/9/2016

Sourced from MNPD ARMS on 4/13/2016. Data taken from incident reports using Uniform Crime Reporting definitions and guidelines, based on the date and time when the inicident was reported. 'A, B, and C Shift' refer to the following time periods: A Shift = 0700 - 1500; B Shift = 1500 - 2300; C Shift = 2300 - 0700.